

Epidemiology 2014

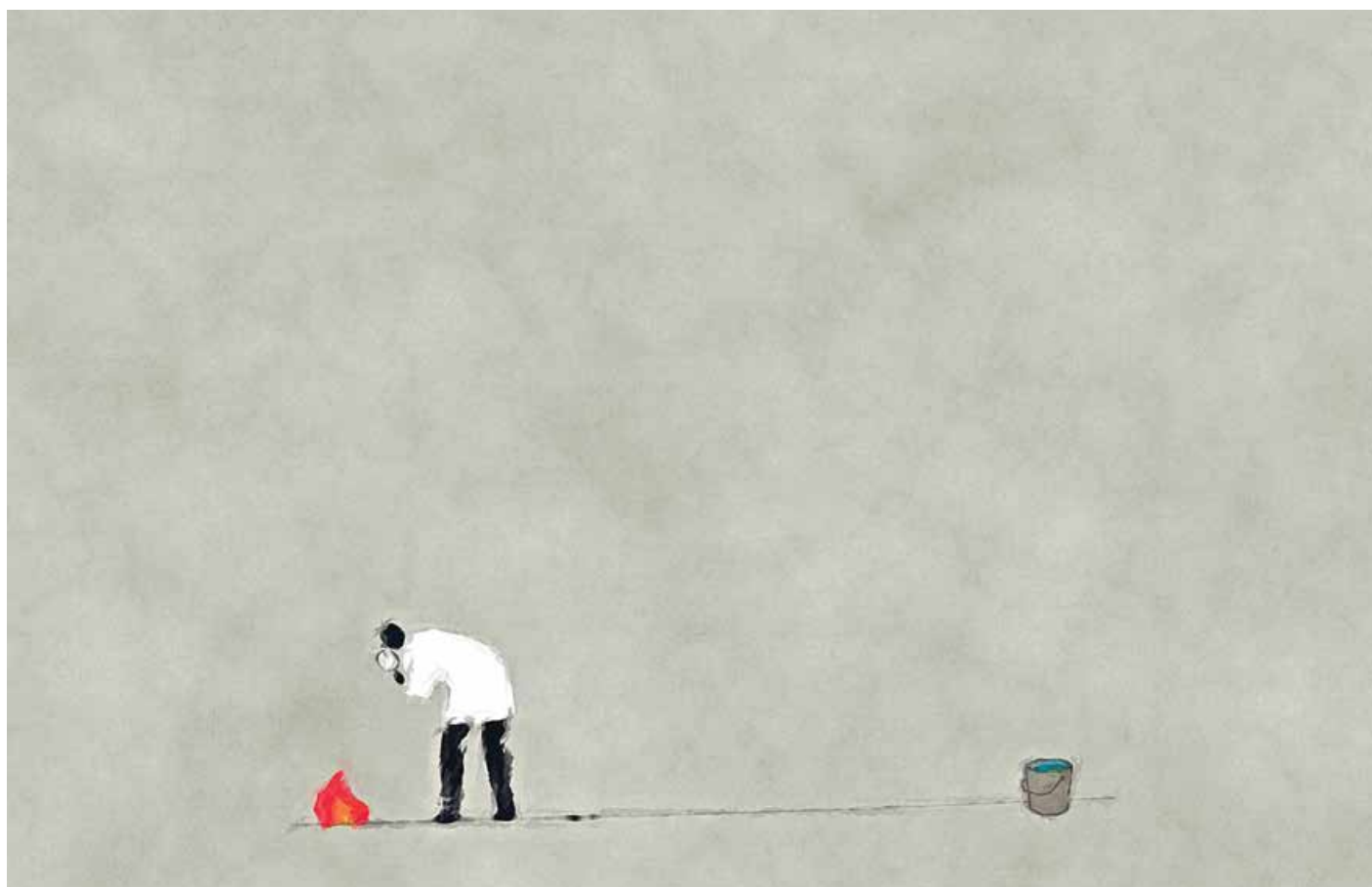

Sandro Galea, MD, DrPH

Gelman Professor and Chair
Department of Epidemiology

EDITORS

Barbara Aaron

Administrative Director

Elaine Meyer

Associate Director of Communications

CONTRIBUTING WRITERS

Kathleen Bachynski

Anna Larsen

Kaitlin Ugolik

DESIGNER

Kristen Byers

Web Developer / Graphic Designer

CONSULTING DESIGNER

Jon Kalish

table of contents

Features

- 6 Mental health is the wrong target
- 14 'A hopelessly prevention-oriented guy'
- 18 A new, microscopic universe for public health
- 26 Does your brain really do better off grain?
- 28 Bringing consequentialism back to epidemiology
- 32 Gambling with America's health?
- 38 The global burden of lung disease
- 43 Mervyn Susser remembered

Publication highlights

- 4 New evidence for genetic basis of epilepsy
- 10 NYC pedestrian safety program saves lives, money
- 13 Does news coverage encourage suicide outbreaks?
- 17 Binge drinking in people who experienced 9/11
- 20 Structural racism predicts worse health
- 23 Stressed men more likely to have fertility problems
- 24 Military not tracking evidence on PTSD treatments
- 25 National Guard alcohol issues linked to return home

In the news

- 5 Covering the Ebola crisis
- 8 Camels implicated as source of MERS in the U.S.
- 11 Mayor Bloomberg's public health legacy, by statistics
- 12 Treating gum disease linked to other health markers
- 16 Great Recession associated with a rise in suicides
- 24 Wave of PTSD cases coming, report predicts
- 41 Tuberculosis requires more attention, investment

Symposium reports

- 11 Engineering an ambitious traffic policy
- 21 Preventing brain disorders globally
- 36 Encouraging urban health has multiple benefits

Databytes

- 9 Race disparity another facet of gun violence
- 42 Projected global increase in cancer-related costs

Bibliography

- 44 Faculty publications

letter from the chair



Colleagues,

Welcome to Epidemiology 2014, the annual report from Columbia University's Department of Epidemiology.

As I prepare for my own transition, I am filled with pride for all that our faculty, trainees, and staff have accomplished in the past five years. Our department has solidified the groundwork for epidemiologic research that not only moves the field forward but also advances our larger goal of creating healthy conditions for populations. Our faculty and trainees are investigating and constructing responses to pressing public health issues and informing and influencing the public health conversation.

Epidemiology 2014 is not a traditional annual report but rather a composite portrait of our faculty and trainees' contributions over the past year, and a reflection on the field as we see it. From gun control to Ebola to a new mayoral administration in New York City to the mental health of veterans of the wars in the Middle East, this report is both a time capsule of the state of epidemiology in 2014 and an outline of the enduring value of rigorous population health science and its relevance to the public.

With the transition to a new chair in 2015, I am confident that this department will continue to lead on epidemiologic research, education, and translation far into the future.

Warm regards,

A handwritten signature in black ink, appearing to read "Sandu". The signature is written in a cursive, flowing style.

New evidence for genetic basis of epilepsy

full article on the2x2project.org

2x2.ph/genetic-epilepsy



more on genetics

"Junk DNA" gets another look with Encode

2x2.ph/genes-encode

DNA modifications predict brain's response to stress

bit.ly/1vgodDf

Close relatives of people with epilepsy are at a greater risk of developing the disorder compared to the general population, according to a new study led by Dr. Ruth Ottman, professor of epidemiology (in Neurology and the Gertrude H. Sergievsky Center) at Columbia University, with co-author Dr. W. Allen Hauser, professor emeritus of epidemiology, and other colleagues from Columbia's department of neurology, the Mayo Clinic, and the University of Calgary.

Although this study is not the first to find that risk for epilepsy runs in families, past research had potentially serious methodological limitations according to the paper, which ran in the journal *Brain*.

For this study, the researchers analyzed data from the Rochester Epidemiology Project, a partnership of three medical centers in Minnesota, including the Mayo Clinic.

The researchers studied the families of all 660 residents of Rochester, Minnesota, who were born in 1920 or later, with new cases of epilepsy occurring during a 60 year period, from 1935-1994. Among the

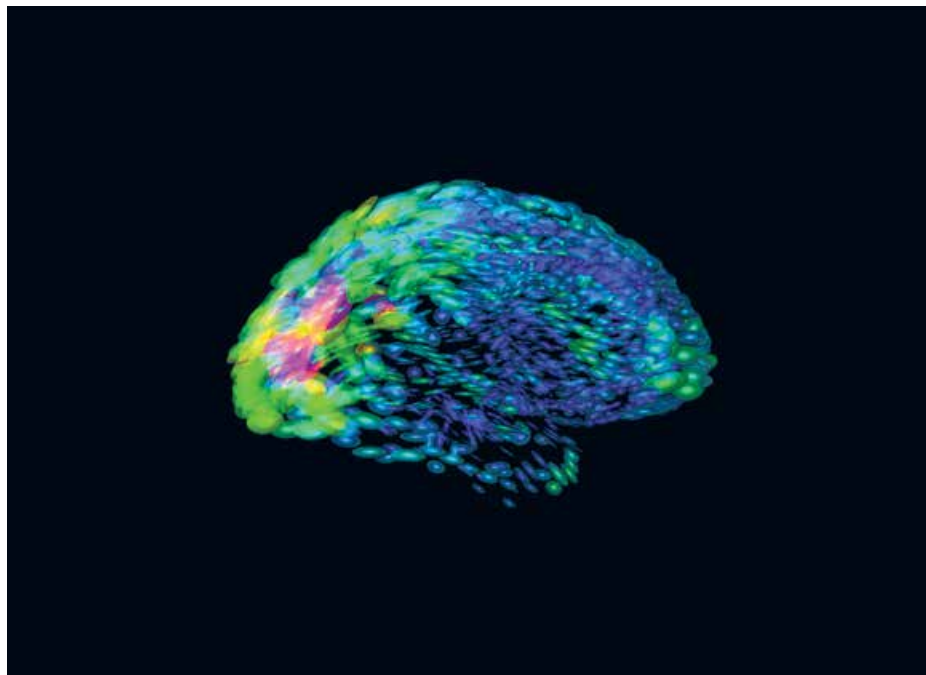

IMAGE: ARTHUR TOGA, UNIVERSITY OF CALIFORNIA AT LOS ANGELES VIA THE NATIONAL INSTITUTE OF GENERAL MEDICAL SCIENCES

nearly 2,500 parents, siblings, and children of these individuals, the risk of developing epilepsy by age 40 was 4.7 percent—three times that of the general population.

Those at highest risk were relatives of individuals with idiopathic generalized epilepsy, which is believed to have a strong genetic basis, though abnormalities in the nervous system are not apparent on imaging studies. Also at greater risk were relatives of individuals who have types of epilepsy associated with intellectual or motor disability that is likely related to prenatal or developmental problems. Epilepsies of unknown cause and prenatal and developmental cause clustered within families, suggesting shared genetic influences.

The family members of individuals whose epilepsy had a known cause occurring after birth, such as a stroke, severe traumatic brain injury, or brain tumor were not at increased risk.

"One of the most important concerns of people with epilepsy is whether the disorder is inherited—what are the risks in their family members, and especially in their offspring?" says Dr. Ottman.

Although genetic research is moving quickly, in most affected individuals the specific genes that affect risk of the disorder have not been identified.

"One thing that's important about our findings is that people with epilepsy tend to overestimate the risk in their children, and we found that risks in offspring are only about 4 percent overall, and are less than 10 percent even in the highest risk groups—so that even though risk is higher than in the general population, more than 90 percent of the offspring will remain unaffected," says Dr. Ottman.

Peljto AL, Barker-Cummings C, Vasoli VM, Leibson CL, Hauser WA, Buchhalter JR, Ottman R. Familial risk of epilepsy: a population-based study. *Brain*. 2014 Jan 26. [Epub ahead of print] PMID: 24468822

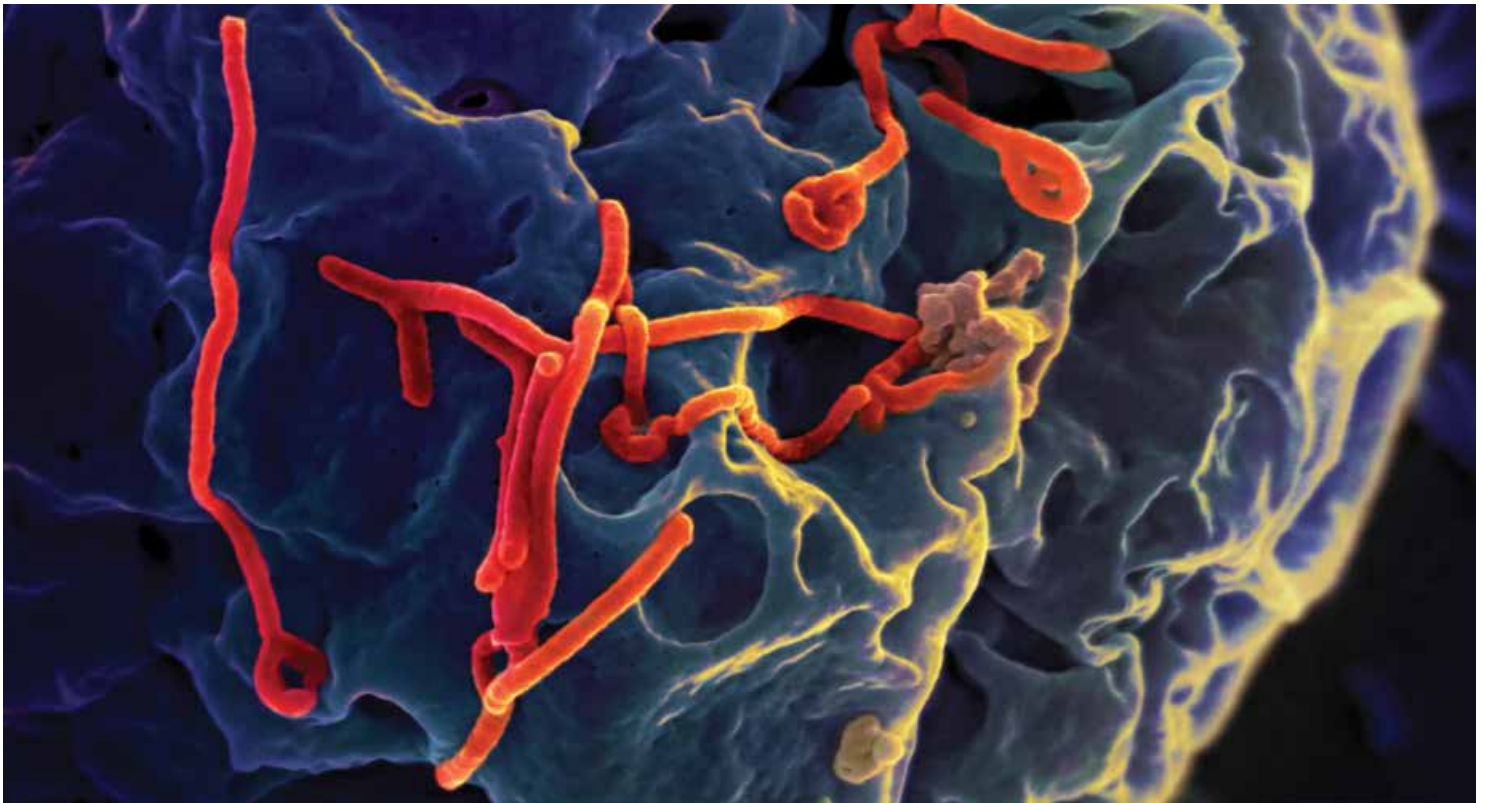

IMAGE: NATIONAL INSTITUTE OF ALLERGY AND INFECTIOUS DISEASES (NIAID)

Covering the Ebola crisis

Read coverage in the2x2project

- › *Response timing in the modern age of epidemics*
2x2.ph/ebolaprob
 - › *Review of PBS's "Frontline" special on ebola*
2x2.ph/PBSebola
-

Over the past year, faculty members spoke frequently with the media about the Ebola outbreak in West Africa and several cases in the U.S. They helped us understand how Ebola is transmitted (Dr. Stephen Morse on *WNYC* › bit.ly/1pahubR), why it spread so quickly in three West African nations (Dr. Morse on *PBS* › to.pbs.org/1xpyVbO), and what can be done to fight Ebola in West Africa (Dr. Ian Lipkin in the *New Yorker* › nyr.kr/ZQRz6). At the height of public concern in the U.S., faculty members served as voices of calm (Dr. Sandro Galea and Dr. Abdul El-Sayed in *New York Magazine* › sciof.us/ZMvNrK), helping to clarify the minimal threats to Americans (Dr. Dana March in *Al Jazeera* › alj.am/1wmtWbG), the importance of protecting health workers, and questioning a quarantine that could threaten progress in West Africa (see Dr. Scott Hammer in the *New York Times* › nyti.ms/1yHYrH4, Dr. Wafaa-El-Sadr in the *New York Times* › nyti.ms/ZWmqGg, and Dr. March in the *New York Times* › nyti.ms/1wyKRp1).

Read more faculty in the media coverage of Ebola on our website.

› epi.is/13piXCq

Mental health is the wrong target

For preventing gun violence, mental health screening is a red herring

full article on the2x2project.org

2x2.ph/guns-mental-health



More on guns and health

- › *The politics of gun violence and public health*
2x2.ph/gun-violence-public-health
- › *Chicago gun violence indicates national crisis*
2x2.ph/Chicago-guns
- › *Guns and public health in the crosshairs*
2x2.ph/gunweek
- › *PopAds: Advocacy groups pack heat with ads*
2x2.ph/guns-ads
- › *Racial recoil*
2x2.ph/race-guns

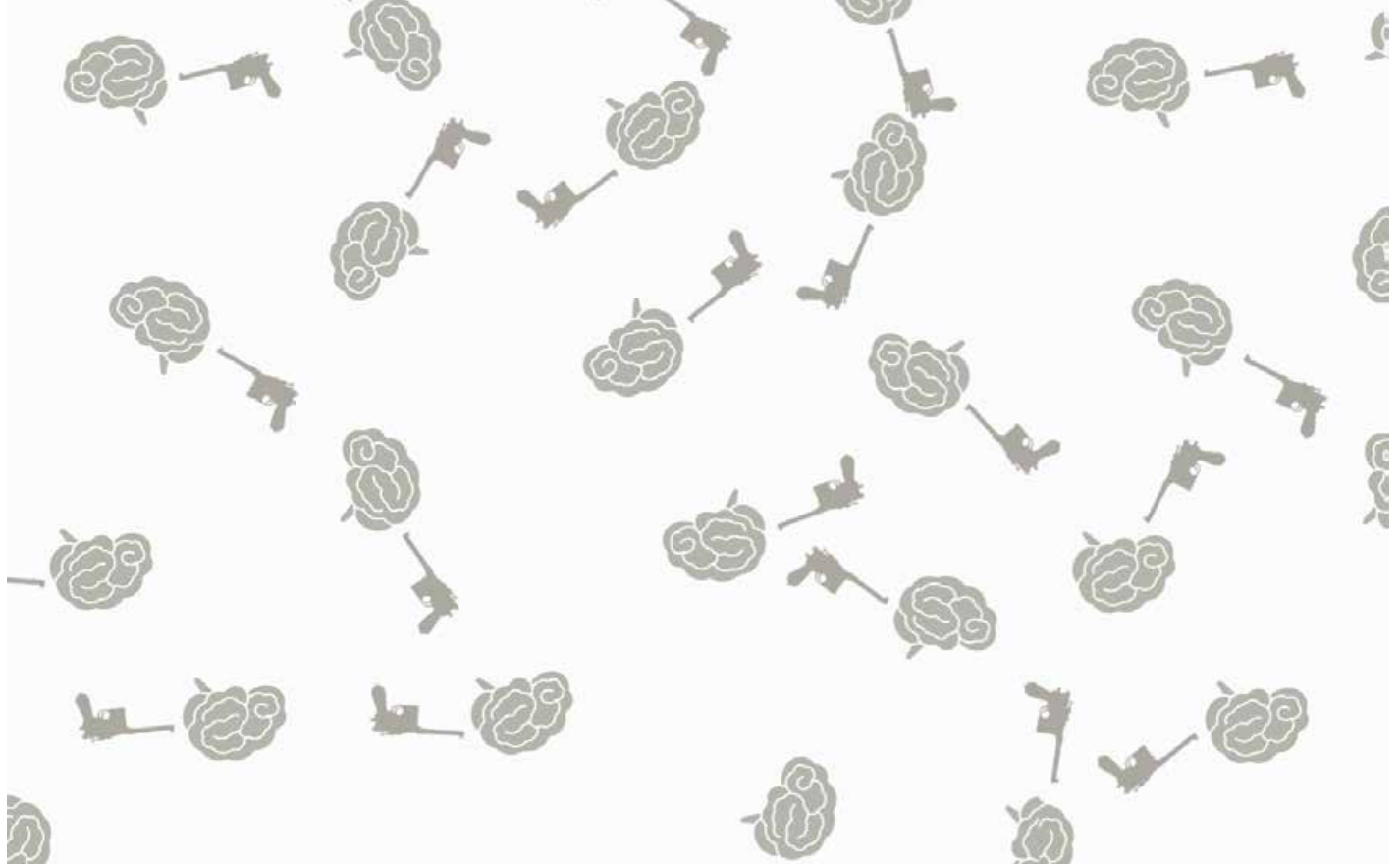

Gun laws are historically difficult to pass in the U.S. Hostility toward regulating guns is worse than ever, as the Obama administration has been shut down, both in Congress and at the executive-level, from banning assault weapons and large capacity magazines and closing background check loopholes.

Only one area has received strong and perhaps surprising bipartisan support: early detection of mental illness.

Although there are many reasons to invest more resources in our mental health system, there is little evidence that focusing on mental health screening—especially at the expense of gun control—will prevent shootings.

By focusing so much on a killer's mental health, the American media, whether or not intentional, has taken a cue from the National Rifle Association, which in recent years has quickly turned the discussion after mass shootings from talk of access to guns to talk of the "bad guys" behind them. The organization has even advocated for a national registry for the mentally ill despite being staunchly opposed to any federal involvement in gun regulation. (A majority of states have background checks that draw on mental health records.) Others on the right have argued that mass shootings are caused by relaxation or repeal of laws that commit people to psychiatric institutions against their will.

Although it sounds like a sensible idea to try to keep guns out of the wrong hands, the connection between mental illness and violence is weak.

Mental health issues are widespread in the U.S. Forty-six percent of American adults meet diagnostic criteria for a mental illness such as depression or bipolar disorder over the course of their lifetime, and 9 percent meet diagnostic criteria for a personality disorder. Many people will seek help from a psychiatrist, psychologist, or other mental health professional. Most are simply struggling and if anything are at greater risk of harming themselves, not others. Only a tiny number will ever hurt someone else.

For these reasons, "mental illness is simply not a very specific predictor of violence," say Drs. Sherry Glied, dean of New York University's Robert F. Wagner Graduate School of Public Service, and Richard G. Frank, an economist at Harvard Medical School in the Department of Health Care Policy, in an article in the *American Journal of Public Health*.

CONTINUED 



MERS comes to the U.S., camels implicated as the source

Camels are the major source of Middle East Respiratory Syndrome, or MERS, a viral disease that was first detected in Saudi Arabia in 2012 and is responsible for several hundred deaths, according to a study by Dr. W. Ian Lipkin, John Snow Professor of Epidemiology, the director of the Center for Infection and Immunity; Dr. Thomas Briese, associate professor of epidemiology; and colleagues. Dr. Lipkin talked to various media outlets after 2 cases have appeared in the U.S., last month, saying he is confident that “we have [MERS] under control.”

More on MERS

- › *Watch an interview on the Wall Street Journal*
on.wsj.com/1n4tKpo
- › *Read more in the LA Times*
lat.ms/1nS6z5x
- › *Read more in the New York Times*
nyti.ms/1ncpCEp

Screening for potentially violent individuals, they say, would result in many “false positives”—instances in which people with psychiatric issues might be flagged even if they had no violent intentions—as well as wasted energy and resources. This is true even if screenings were to focus only among those with a chronic severe mental illness like schizophrenia. People in this category are much more likely to be the victims of violent crime than perpetrators, according to a 2001 study in the *Lancet* by psychiatrists at the University of Manchester in England.

In states where mental health professionals are required to notify authorities of potentially dangerous individuals, that often is not enough, according to an article by two psychiatrists who examine what the focus on mental illness and violence means for their profession. For instance, a psychiatrist who saw James Holmes notified police at his college as she was legally supposed to that he was dangerous and had homicidal thoughts. The campus police deactivated his school identification card but did nothing further. He shot and killed 12 people at the Century movie theater in Aurora, Colorado, one month later.

Not only will mental health screening likely not help, it could hurt. Linking mental illness to gun violence can do serious damage, especially if done imprecisely, as is often the case. Take a recent headline in the *Kansas City Star*: “Preserve a mental health patient’s gun rights, or protect the public?” This seems to imply that people with mental illness are ticking time bombs. Such coverage runs the danger of stigmatizing and deterring people from seeking help, for fear others perceive view them as deranged and violent.

Unlike mental health screenings, research shows a strong connection between availability of guns and gun violence. The U.S. far exceeds other rich nations both in firearm ownership and firearm homicides, according to the Council on Foreign Relations. Although we are less than 5 percent of the world’s population, an estimated 35-50 percent of the world’s

civilian owned firearms live here, according to the 2007 “Small Arms Survey” at the Graduate Institute of International and Development Studies in Geneva, Switzerland. We are also the only rich country that does not license gun owners and register weapons, according to the website GunPolicy.org.

Interestingly, our overall rate of violence is comparable to Australia, Canada, and Western Europe—we just have many more gun injuries and deaths. “That’s a weapon effect. It’s not clear that guns cause violence, but it’s absolutely clear that they change the outcome,” Dr. Garen Wintemute, of the University of California, Davis, Medical Center told the *Huffington Post* in late 2012.

Lowering rates of gun violence by regulating guns should be similar to the way the health system approaches an infectious disease epidemic—by fighting the “exposure,” or cause of the disease, says Dr. Sandro Galea.

“Firearms are what we would term in epidemiology an ‘ubiquitous exposure.’ Their availability means that they are a ready recourse for the resolution of disputes, or for anyone with suicidal thoughts,” Dr. Galea says. “When exposures are ubiquitous, the fundamental approach to prevention is removal, or at least minimizing that exposure.”

It is hard to imagine that the cruelty to kill is within the capability of most humans, and as a result, it may be tempting to think that violent people can be easily identified. But as a practical matter, mental health screening is little more than a red herring in a highly charged debate that has been shaped substantially by people who vehemently oppose even the most minimal regulation of guns.

Race disparity another facet of gun violence

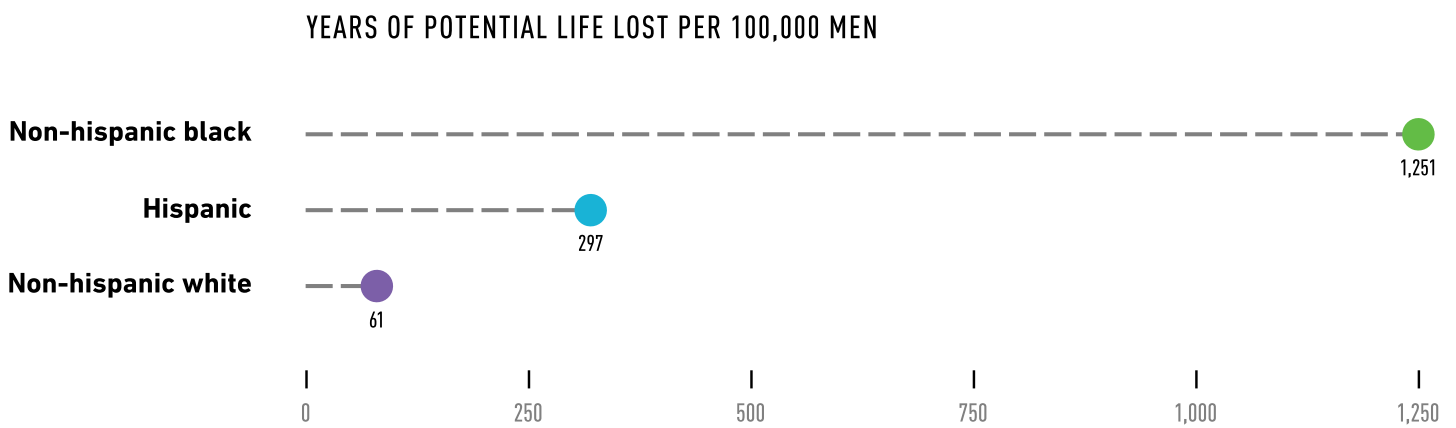

This needle plot shows the years of potential life lost for men by racial and ethnic groups in 2010 from fire-arm-related homicide in the United States. Along the x-axis is years of potential life lost per 100,000 men.

Non-Hispanic black men lost 1,251 years of potential life per 100,000 men from firearm-related homicides, more than four times the number for Hispanic men and more than 20 times the number for non-Hispanic white men.

DATA SOURCE: CENTERS FOR DISEASE CONTROL AND PREVENTION, NATIONAL CENTER FOR INJURY PREVENTION AND CONTROL. WEB-BASED INJURY STATISTICS QUERY AND REPORTING SYSTEM (WISQARS). [2010 DATA EXTRACTED MARCH 2, 2014]. AVAILABLE FROM URL: WWW.CDC.GOV/NCIPC/WISQARS

Originally published on the GRAPH website, at cugraph.org

NYC pedestrian safety program saves lives, money

full article on the2x2project.org

2x2.ph/pedestrian-safety



related media coverage

HealthCanal.com

bit.ly/1kCX33I



More on transportation and safety

› *Bumps in the road for popular child pedestrian program*

2x2.ph/safe-routes

› *Why teen driving deaths have plummeted*

2x2.ph/teens-driving

› *Stopping teen distracted driving*

2x2.ph/eyesroadtxt

A federal program that put money toward making it safer for children to walk or bike to school saved money and lives in New York City, according to a study from Dr. Charles DiMaggio, associate professor of epidemiology; Dr. Guohua Li, Finster Professor of Anesthesiology and Epidemiology; and Dr. Peter Muennig, associate professor of health policy and management, who was lead author.

Between 2005 and 2012, the Safe Routes to School Program gave \$1.1 billion for states to make roadway modifications around schools. New York City transportation officials used the funds to narrow intersections by building out sidewalks, set off dedicated bike lanes, install speed bumps, and program lights so pedestrians have more time to cross the streets.

These improvements led to \$230 million in cost savings as a result of a decline in pedestrian injuries and deaths and in

money spent on busing students. The authors did not include other potential sources of savings, such as reductions in pollution, traffic congestion, and obesity rates, because they are difficult to quantify. The programs also saved an estimated 2,055 quality-adjusted years of life.

The Safe Routes program lost dedicated funding in 2012 and now falls under a larger umbrella of “Transportation Alternatives” that states can choose to fund. “That’s one reason why we think evaluation of safety programs, particularly in terms of cost effectiveness, is so important,” says Dr. DiMaggio.

Muennig PA, Epstein M, Li G, DiMaggio C. The cost-effectiveness of New York City’s Safe Routes to School Program. *Am J Public Health*. 2014 Jul;104(7):1294-9. doi: 10.2105/AJPH.2014.301868. Epub 2014 May 15.

Getting to zero

Engineering an ambitious traffic policy

full article on the2x2project.org

2x2.ph/vision-zero



Zero is not a number that gets thrown around very often in public health. Even the most ambitious efforts shy away from it. Yet the goal of Vision Zero, New York City's new, Swedish-imported traffic program is to have not a single traffic death on city streets by the year 2024.

"No level of fatality on city streets should be considered inevitable and acceptable," said former acting U.S. Surgeon General Dr. Kenneth Moritsugu, summing up the philosophy behind the program. Dr. Moritsugu spoke about the traffic policy at a Columbia University Seminar, which was sponsored by Columbia University's Center for Injury Epidemiology and Prevention and Department of Epidemiology at the Mailman School of Public Health. The event brought together representatives of some of the city agencies and organizations charged with carrying out Vision Zero

The recent deaths of several pedestrians and cyclists who were hit by cars have shined a spotlight on the danger that people feel on the city's streets. Pedestrian injuries comprise 52 percent of deaths in New York City compared to 14 percent nationally, and car crashes are the number one cause of death for children and young teens in the city.

Begun in Sweden in 1997, Vision Zero recognizes that one of the biggest causes of traffic crashes is human error. New laws passed by the de Blasio administration and the city council set more limits on drivers, such as a lowered speed limit—which went into effect in November—and higher penalties when the rules are violated.

According to Dr. Guohua Li, the same principles epidemiologists draw on to eliminate diseases from a population can be applied to traffic injuries: reducing the "exposure"—in this case the traffic, reducing the occurrence of injury when one is exposed, and reducing the likelihood an injury will result in death or serious disability.

One area of focus for Vision Zero is slowing New York City's aggressive traffic stew of impatient drivers, bikers, and pedestrians. So-called "traffic calming" measures, which aim to make the streets safer for pedestrians, include, in addition to lowering the speed limit, narrowing streets and adding speed bumps, adding new traffic and pedestrian signals, and creating high visibility crosswalks, according to Dr. Charles DiMaggio.

There is still a wide disparity in who walks to work and school in New York. Over one-third of children in three "low walkability" zip codes do not walk or bike to school, even though 40 percent of them live within five blocks from school and 70 percent live within 20, according to a study by Philip Noyes, the director of research, evaluation, and planning in the New York City Department of Health's Brooklyn District Public Health Office. Less than half of students think it is safe to walk, and only one-third think it's safe to bike.

"If we don't have that commitment to changing all neighborhoods and not just responding to those neighborhoods that are able to self-advocate," said Noyes "we'll likely see that gap maintained or possibly increase."



Mayor Bloomberg's public health legacy, by statistics

There were more than 100 public health measures enacted during Michael Bloomberg's 12 years as mayor of New York City, according to a review of government databases by Dr. Ryan Demmer and colleagues. Read more in the *Scientific American*.

More on the Bloomberg legacy

- › [What public legacy does Bloomberg leave behind?](#)
2x2.ph/Bloomberg-Legacy
- › [Bloomberg's successor and a health policy legacy?](#)
2x2.ph/NYC-Mayor-Health
- › [Passing a soda tax in Berkeley](#)
2x2.ph/berktax



Treating gum disease linked to improvements in other health markers

A new study finds an association between treating periodontal disease, lower healthcare costs, and hospitalization for fewer healthcare conditions. “What they’re really getting at here is did treating the oral infections reduce these types of outcomes or adverse events among people with particular (other diseases),” said Dr. Ryan Demmer, “and I think we need more data from clinical trials that can fundamentally answer that question.”

Read more in *Reuters*. > reut.rs/TCTJeI



Does news coverage encourage suicide outbreaks?

full article on the2x2project.org

2x2.ph/suicide-outbreak



related media coverage

USA Today

usat.ly/1iQsvqP

Live Science

bit.ly/1nR3C4M

Robin Williams' death spotlights suicide

New York Times

nyti.ms/1BWuHsR

Al Jazeera

alj.am/1t7q1xF

more on suicide

A bridge to preventing suicide

2x2.ph/suicide-prevention-bridge

Debate around involuntary psychiatric commitment

2x2.ph/psychiatric-commitment

Robin Williams' death spotlights suicide and mental health

2x2.ph/psychiatric-commitment

They have been called “suicide outbreaks,” “suicide epidemics,” or “copycat suicides”—when multiple suicides occur in a community in a short period of time, usually among teenagers and young adults. It has remained a mystery why such clusters occur in some communities but not others.

To help answer that question, a group of researchers at Columbia University, led by Dr. Madelyn Gould, a professor of epidemiology in psychiatry, decided to look at the influence of media coverage in the initiation of suicide clusters. No study had yet examined whether news coverage could influence suicide clusters.

Dr. Gould and her colleagues examined the period between 1988-1996 looking at news reporting in the aftermath of the first suicide of a cluster. They compared this to coverage in communities that saw just one suicide. There were significantly more news

stories in cluster communities than in isolated suicide communities, suggesting an association between reporting on suicides and suicide clusters. Newspapers in the cluster communities gave more prominent and detailed coverage of suicidal individuals, such as front-page placement, photography, headlines containing the word “suicide” and specifying the method used, and a more detailed description of the person and how he or she committed the act.

Guidelines on how to cover suicide, which have been published by the World Health Organization, among other sources, can be helpful for the media, say the authors.

Gould MS, Kleinman MH, Lake AM, Forman J, Basset Midle J. (2014). Newspaper coverage of suicide and initiation of suicide clusters in teenagers in the USA, 1988-96: A retrospective, population-based, case-control study. *Lancet Psychiatry*. published online May 2, 2014, 7-16.

'A hopelessly prevention-oriented guy'

Alumnus Sten Vermund honored for global health work

As a pediatrician-in-training in 1970s New York City, Sten Vermund, MPhil '87, PhD '90, became interested in a career in public health after observing that many of the medical conditions he saw in patients were preventable.

Forty years later, Dr. Vermund is a leading figure in HIV and cancer prevention for women and children. As director of Vanderbilt University's Institute of Global Health and in prior roles, he has worked nationally and abroad to build a health-care infrastructure based upon his early ideals of prevention.

"I am a hopelessly prevention-oriented guy," he says. "I'm so inspired when we can avoid illness altogether."

Dr. Vermund is this year's winner of the Mailman School of Public Health's Allan Rosenfield Alumni Award. The award is given in honor of the late Dr. Allan Rosenfield, who served as dean of the school from 1986 to 2008, to recognize the achievements and leadership of outstanding alumni in the field of public health.

"[Dr. Vermund's] work has played a vital role in steadily improving programs to prevent mother-to-infant transmission of HIV in diverse venues," the Mailman School said in a statement announcing the award.



Sten Vermund

Dr. Vermund became interested in global health while he was an undergraduate at Stanford University. His professors included renowned anthropologist Dr. Jane Goodall and biologist Dr. Colin Pittendrigh. During college, he read and became inspired by Dr. Albert Schweitzer's autobiography, *Out of My Life and Thought*, about Dr. Schweitzer's time as a missionary doctor in Gabon, one of the poorest countries in the world, and U.S. Navy physician Dr. Tom Dooley's autobiographical trilogy about going to Laos after his Southeast Asian military service to build a primary care system.

After graduating, Dr. Vermund moved across the country to New York City to attend medical school at the Albert Einstein College of Medicine in the Bronx. It was there that he met his wife, Dr. Pilar Vargas, a child psychiatrist, when they were paired in histology lab—an "alphabetical romance," he jokes.

While he did his internship and residency in pediatrics at what was then the Babies Hospital of Columbia-Presbyterian Medical Center (now the New York-Presbyterian/Morgan Stanley Children's Hospital), he became aware of the importance of geography and environment on health. He saw Dominican patients who came to him with parasites and other health conditions not commonly seen in a U.S. practice. He decided that he did not want to take a traditional career path: "I felt the impact of my workday might be greater if I were focused on global health issues and health disparity issues in my own backyard."

"He was a wonderful person to have on the staff. Everybody liked him. He was very effective, and he was wonderfully naïve—meaning that he was open to all new ideas before he formed his own judgment. It was a beautiful example of maturity," says Dr. Michael Katz, then chairman of the department of pediatrics at Columbia and director of the residency program and currently senior advisor of transdisciplinary research at the March of Dimes Foundation.

"You get a bigger bang for your buck when you're working with people who are disadvantaged. There's just more benefits to accrue in those populations whose life expectancies aren't as high."

Dr. Dickson Despommier, an expert on parasites and vertical farming, remembers Dr. Vermund as being "brilliant" and having a "photographic memory." "He was able to integrate and synthesize and hypothesize from disparate knowledge sources, stuff that would never occur to everyone else," adds Dr. Despommier, a professor of public health in environmental sciences at Mailman. "If every student was like Sten, my job would have been discontinued."

Like many of his colleagues in New York City in the 1980s, Dr. Vermund's career was rocked by the emergence of AIDS, which had hit epidemic levels in several sub-populations. There were limited therapeutic options, and he regularly saw his pediatric patients die. "I got a sense that it was a very historic moment and that because I had trained in infectious disease epidemiology, I could make a difference," he says.

In 1988, the National Institutes of Health offered Dr. Vermund a job that would take epidemiologic approaches and apply them to HIV interventions. The next six years were a time of significant advances in the understanding of the virus, including the importance of regulating the "viral load"

of HIV, the behaviors that put people at risk of contracting it, and various prevention strategies involving combination drug therapies.

In 1994, Dr. Vermund accepted a position at University of Alabama-Birmingham as head of geographic medicine in the School of Medicine and as chair of the Department of Epidemiology at the School of Public Health.

During his time there, he began focusing on how to get proper medical care for people in low-income settings. "You get a bigger bang for your buck when you're working with people who are disadvantaged. There's just more benefits to accrue in those populations whose life expectancies aren't as high—where we worry about disproportionately high infant mortality, child mortality, maternal mortality," he says. "If a patient is privileged, the health system may put a lot of resources for a little gain, whereas if your clientele is not in great shape, you can put in those same resources for a lot more gain."

Dr. Vermund built up a program that trained over 50 health professionals in

CONTINUED 



Great Recession associated with a rise in suicides

A study finding there were 10,000 more suicides in the U.S. and Europe during the recession era than in the previous years has important implications for policymakers, says Dr. Abdulrahman El-Sayed: “The social welfare aspects of economic downturns like this can’t be ignored. When our economic belts get a little too tight, we shouldn’t be cutting things that help the average Joe.”

Read more in *USA Today*.

usat.ly/1zi9MI



IMAGE: JON RAWLINSON

Zambia on developing screening programs to diagnose and treat HIV and cervical cancer before the diseases spread. “It has been immensely successful,” he says. “We really focused on trying to keep things pragmatic and trying to keep things able to be implemented in low resource settings.”

He helped similar programs take root in China, India, Pakistan, and Mozambique working with professors at Vanderbilt, the University of North Carolina at Chapel Hill, and the University Teaching Hospital in Zambia. This work has inspired the “Red Ribbon, Pink Ribbon” campaign, a partnership of government, non-profits, and pharmaceutical companies to integrate cervical and breast cancer prevention into existing healthcare programs in sub-Saharan Africa, Asia, and Latin America.

For the last nine years, Dr. Vermund has directed Vanderbilt’s Institute for Global Health, which partners with Meharry Medical College, a historically black college that is a legacy of the region’s formerly segregated hospital system. The center manages development programs in resource-limited areas around the globe. In addition to treatment and

prevention programs for HIV, the Institute for Global Health focuses on building and strengthening healthcare systems, improving agricultural investment and water sanitation, and educating medical practitioners and researchers.

Dr. Vermund is honored to receive the Allan Rosenfield Alumni Award, especially because the former dean of the Mailman School was his mentor and a very good friend: “He and I shared a passion for health disparities work and international work so it’s a very personal award for me. We miss him tremendously. He had indefatigable energy. He inspired me and a whole generation of people in public health.”

More on global health

- › *Bringing surgery into global public health*
2x2.ph/surgery-agenda
- › *Winning the contest for foreign aid*
2x2.ph/aid-foreign
- › *Trade agreement threatens global health*
2x2.ph/trade-public-health

Binge drinking elevated in people who experienced events of 9/11

full article on the2x2project.org

2x2.ph/binge-drinking-911



more on disasters and mental health

Changing the landscape of mental health disaster response

2x2.ph/PTSD-veterans

The trauma signature of Hurricane Sandy

2x2.ph/sandysig

Grassroots mental health efforts after Sandy

2x2.ph/PTSD-veterans

Individuals who had significant exposure to the events of September 11, 2001, reported highly elevated levels of binge drinking five and six years after the attacks, according to a new study by researchers at Columbia University's Department of Epidemiology, Columbia's Department of Psychiatry, and the New York City Department of Health and Mental Hygiene. Among the authors are Dr. Deborah Hasin, professor of epidemiology in psychiatry, Dr. Steven Stellman, professor of clinical epidemiology and research director for the New York City Department of Health's World Trade Center Health Registry, on which the current study was based, and Dr. Katherine Keyes, assistant professor of epidemiology.

The researchers looked at the drinking habits of 41,284 individuals from the registry who were at or near the World Trade Center during and after the terrorist attacks



on September 11. This included workers and volunteers involved in rescue, recovery, and cleanup efforts and people who lived, worked, or happened to be near the site.

Rates of binge drinking were significantly elevated in people with PTSD, at 14.8 percent, over people without PTSD, at 6.3 percent. The researchers excluded all people who had been medically diagnosed with PTSD before the attacks.

"Our findings are relevant for long-term post-9/11 monitoring and treatment under existing federally funded healthcare services for survivors and responders, and more broadly for psychological and alcohol screening and counseling following a disaster," says Dr. Stellman.

Past research has found an elevated use of alcohol among populations exposed to the Oklahoma City bombing and Hurricane Katrina. "Many studies have shown a relationship between adult trauma and

drinking outcomes, but the present study contributes important new information by showing that the relationship between a major trauma and drinking persists over many years," says Dr. Hasin.

Welch AE, Caramanica K, Maslow CB, Cone JE, Farfel MR, Keyes KM, Stellman SD, Hasin DS. Drug Alcohol Depend. Frequent binge drinking five to six years after exposure to 9/11: Findings from the World Trade Center Health Registry. 2014 Apr 28. pii: S0376-8716(14)00839-4. doi: 10.1016/j.drugalcdep.2014.04.013. [Epub ahead of print]

A new, microscopic universe for public health

How the human microbiome could change our understanding of nutrition and disease

full article on the2x2project.org

2x2.ph/microbiome-health



Each of us hosts hundreds of trillions of bacteria cells. These microbial ecosystems live in many places: on the surface and deep into the skin, on the tongue, and in the gastrointestinal tract. This collection is known as the human microbiome. We rely on these organisms every day for help in digesting food, synthesizing vitamins, and regulating our immune systems.

But only recently have researchers begun to uncover the importance of the microbiome for public health.

Their research could complicate how we understand public health issues such as obesity, oral health, and diabetes.

“For a long time in epidemiology and other medical research disciplines, there has been the view that most diseases are caused by interactions between genes and the environment,” says Dr. Noel Mueller, a postdoctoral research fellow in the Department of Epidemiology and the Institute of Human Nutrition. “[Microbiome] research suggests there’s a third component that interacts with the genes and the environment: the microbiota that live within us. We’re leaving out this third component by not considering how these organisms that live within us play a role in health and disease.”

Dr. Mueller’s research into this third component of health focuses on our earliest introduction to our microbiome: the bacteria we get from our mothers when we

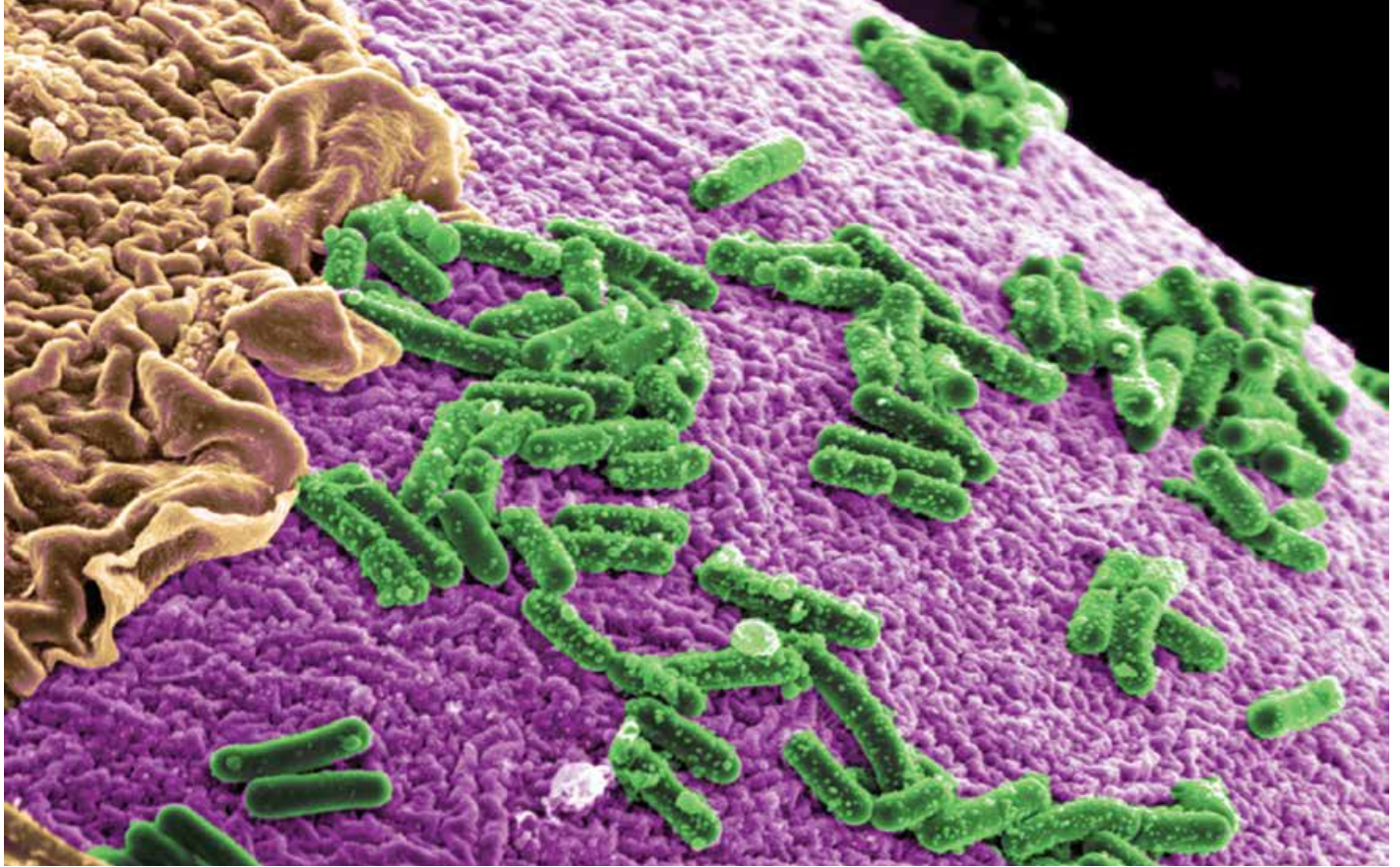

A model of the microbial environment inside the human gut.

IMAGE: PACIFIC NORTHWEST NATIONAL LABORATORY

are born. When babies are born vaginally, they are covered in bacteria from their mothers while they pass through the birth canal. Some of these bacteria even help babies digest their first meal.

Researchers have found that babies born by caesarian section are exposed to different kinds of bacteria than babies born vaginally. One study found that babies born by C-section lacked certain bacteria that may benefit the human immune and metabolic systems. Scientists are interested in whether this difference in early gut bacteria colonization could affect our health later in life and inform treatments to promote a healthy microbiome.

One research challenge will be examining how the microbiome interacts with environmental and behavioral factors, such as diet and exercise, which affect risk for chronic diseases such as diabetes. Because gut bacteria are involved in digestion, the microbiome might influence the relationship between diet and obesity. “These differences in gut bacteria challenge the

notion in nutrition that a calorie is the same for every person, because humans metabolize nutrients differently depending on the bacteria that are living within them,” says Dr. Mueller.

Dr. Ryan Demmer, an assistant professor of epidemiology, is studying whether the oral microbiome influences our risk for developing diabetes. Previous research has shown that people with diabetes are at increased risk for periodontal disease, an infection of the gum and bone that hold the teeth in place. Changes in the oral microbiome might be a mechanism that explains this increased susceptibility, but researchers are not yet certain when and how these changes happen.

While research into the human microbiome holds promise for public health, scientists still have much to learn about the bacteria that live within us, and how to incorporate new knowledge into current public health approaches. “The human microbiome is a new and incredibly interesting dimension that could help explain

variation in disease that has been previously unexplainable,” says Dr. Demmer. “I don’t think it’s going to be a silver bullet. Nothing ever is. But there’s a lot to be learned, and I think human health will improve as a result.”

More on bacteria

- › [The trouble with antibiotics](https://www.aphis.usda.gov/antibiotics-2x2)
[2x2.ph/frontline-antibiotics](https://www.aphis.usda.gov/antibiotics-2x2)
- › [The NIH Superbug](https://www.nih.gov/antibiotics-nih)
[2x2.ph/antibiotics-NIH](https://www.nih.gov/antibiotics-nih)

Structural racism predicts worse cardiovascular health for blacks

full article on the2x2project.org

2x2.ph/racism-inequality-heart-health



more on health disparities

The public health consequences of criminal justice policy

2x2.ph/race-incarceration-public-health

A mysterious disease and when epidemiology gets it wrong—and right

2x2.ph/pellagra-outbreak

The mental health toll of stop-and-frisk

2x2.ph/stop-and-frisk

In states where they experience more systematic disadvantage than whites, blacks have worse cardiovascular health than they do in states where opportunity is more evenly distributed, according to a study published in the journal *Social Science & Medicine*.

While past research has looked at the effects of self-reported experiences of discrimination on health at an individual level, this study is one of the first to examine how unfair treatment at an institutional level contributes to health, according to the authors, Dr. Katherine Keyes, an assistant professor of epidemiology; Dr. Mark Hatzenbuehler, assistant professor of sociomedical sciences; and Dr. Alicia Lukachko, a postdoctoral alumna of the Psychiatric Epidemiology Training Program.

To determine what the researchers call “structural racism,” which they define as “the systematic exclusion of blacks from

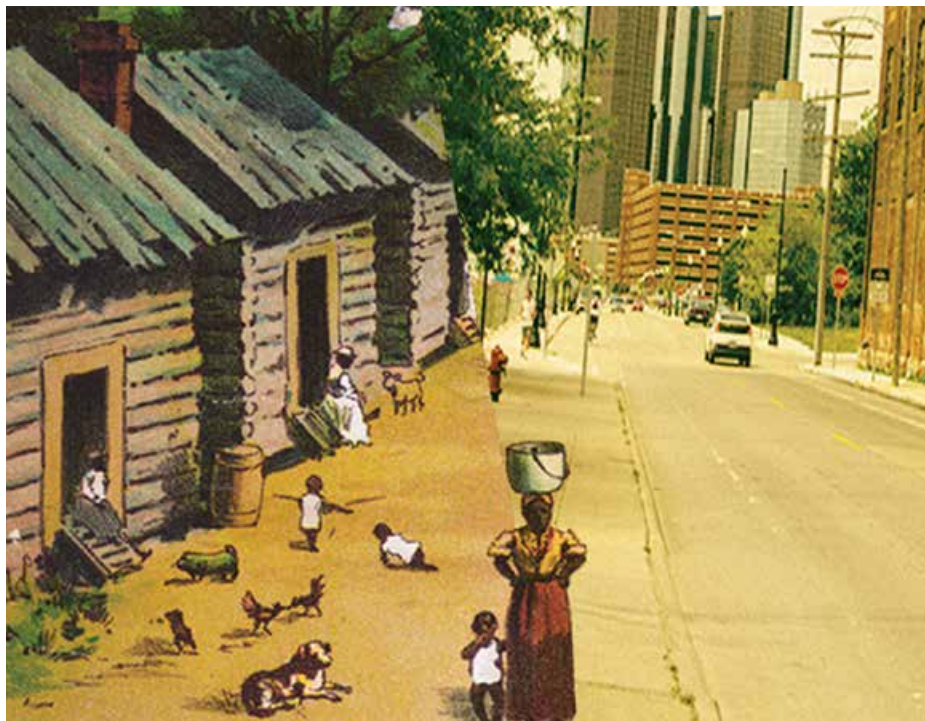

resources and mobility in society,” they looked at the percentage of blacks compared to the percentage of non-Hispanic whites in each of the 50 U.S. states on several measures: holding a college degree, employment, incarceration, and participation in the state’s political system.

Blacks were more likely to report having had a heart attack in the past year in states where there were a low percentage of blacks and a high percentage of whites employed, well educated, and politically represented—signifying greater inequality of opportunity. In states where blacks were more over-represented in the prison system relative to the percentage of the state that is black, they were at greater odds for a heart attack in the past year. Across the United States, blacks are jailed or put in prison from two to 14 times as much as whites.

As for whites, they reported better cardiovascular health in states where there was more structural racism.

“These results raise the provocative possibility that structural racism may not only harm the targets of stigma but also benefit those who wield the power to

enact stigma and discrimination,” write the authors of the study.

“While many recognize that disparities in civil engagement, incarceration, and employment are problematic on a social level, this is among the first of studies to show an association between these structural forms of inequality and health,” says Dr. Keyes. “Our results suggest that improving social conditions at a very macro level, which is logistically difficult but has been done many times before, may have positive health benefits for those Americans with the highest levels of many chronic adverse health events.”

Lukachko A, Hatzenbuehler ML, Keyes KM. Structural racism and myocardial infarction in the United States. *Soc Sci Med*. 2014 Feb;103:42-50. doi: 10.1016/j.socscimed.2013.07.021. PMID: 24507909 [PubMed - indexed for MEDLINE]

Preventing brain disorders globally

Symposium looks at efforts in low, middle, and high-income nations

In the public health arena, mental health has struggled to gain attention. But participants at a daylong Columbia University symposium were hopeful that with a recent focus on global conflict and post-traumatic stress disorder in veterans of the Middle East wars, this could change.

More on mental health

- › *More about the symposium*
2x2.ph/prevent-brain-disorders
- › *Mental health providers may have biases*
2x2.ph/provider-biases
- › *Antidepressant use linked to hemorrhage after pregnancy*
2x2.ph/SSRI-hemorrhage



The Columbia University Epidemiology Scientific Symposium (CUESS) series brings the best minds in epidemiology and other disciplines together for a full day of discussions on the most pressing health questions of our time.

The Columbia University Epidemiology Scientific Symposium (CUESS) on “Preventing brain disorders: Improving global mental health” took place on May 2. Jointly organized by the Department of Epidemiology, the Peter C. Alderman Foundation, and Columbia’s Global Mental Health Program (GMHP), the event brought together national and international researchers, policymakers, non-profit workers, and others to discuss how socioeconomics, violence, and war can influence mental health in high and low-income countries alike and how understanding the causes of psychiatric and other brain disorders can lead to prevention.

Today, almost half of the world’s population lives in countries with only one psychologist for every 200,000 people. Many are low-income countries dealing with other heavy disease burdens and a shortage of healthcare personnel. In the U.S., while causes of death such as stroke, AIDS, heart disease, leukemia, and homicide have declined since 1965, the suicide rate has remained unchanged for two decades, at 38,000 lives per year. Research is increasingly pointing to links between mental and physical health. For instance, the Global Burden of Disease Study by the Institute of Health Metrics and Evaluation recently found that depressive disorders are the second leading cause of years lost to physical disabilities and the leading contributor to disability adjusted life years.

At the center of the CUESS discussion was the World Health Organization’s Comprehensive Mental Health Action Plan for 2013-2020—the first of its kind—which is focused on expanding and improving mental health care around the world.

“The burden of mental disorders cannot be reduced without effective prevention,” said Dr. Shekhar Saxena, director of the department of mental health and substance abuse at WHO in opening remarks.

In order to achieve global mental health aims, prevention should be discussed in the same conversation as treatment, said Dr. Kathleen Pike, executive director of Columbia University’s Global Mental Health Program and a clinical professor of psychology in the psychiatry and epidemiology departments. She pointed out that in some cases, treatment of mental health disorders can serve as prevention. For example, treating a mother’s depression with medication and therapy reduces depression in her children, according to research.

Early childhood and adolescence is the ideal time, according to Dr. Pamela Collins, director of the office for research on disparities and global mental health at the National Institute of Mental Health, because mental disorders typically occur between age ten and early adulthood, often in conjunction with early adversities. As people grow older, the “return on investment” decreases.

Areas of global conflict and violence, such as those in African and the Middle East, contribute to a high burden of childhood adversities. Traumatic experiences in war are clearly associated with psychological disorders, said Dr. Muthoni Mathai, a psychiatrist and senior lecturer at the University of Nairobi.

CONTINUED

“Trauma is toxic,” said Dr. Adam Karpati, former executive deputy commissioner for mental hygiene at the New York City Department of Health and Mental Hygiene, comparing violence to risky environmental exposures that we should seek to mitigate.

Changing social norms around activities that are linked with mental health disorders should also be taken into account, according to Dr. Katherine Keyes, assistant professor of epidemiology at Columbia University’s Mailman School of Public Health. For instance, attitudes around binge drinking among teenagers have relaxed at the same time that rates of binge drinking have increased, according to data from the 30-plus year national Monitoring the Future survey.

Additionally, many of the interventions that wealthy countries use face challenges in post-conflict and low-resource settings, said Dr. James Okello, a psychiatrist and researcher at the Centre for Children in Vulnerable Situations.

For instance, after Sierra Leone’s civil war, there was only one hospital that provided psychiatric services for a population of 6 million, said Dr. Adeyinka M. Akinsulure-Smith, assistant professor of women’s studies at City College of New York. To help the children of Sierra Leone deal with the fallout from their war experiences, Dr. Akinsulure-Smith worked on a program that created an environment based around traditional concepts of healing, communicating, and celebrating progress.

Participants spoke of the need for more research on the prevalence and impact of mental health disorders in society, especially in middle and low-income countries, in order to understand how widespread mental health problems are. Coordination of clinicians, researchers, and programs internationally is required to strengthen surveillance and share successful methods, said Dr. Pike. She spoke about WHO’s Global Clinical Practice Network which is made up of 10,039 committed clinicians who provide data to inform the International Classification of Diseases 11th Revision (ICD-11).

On the ground, things can be difficult, however. In South Africa, 5 percent or less of the health budget is allocated for mental health, according to Dr. Solomon Rataemane, head of the department of psychiatry at the University of Limpopo. Because public ignorance about mental health is pervasive, Dr. Rataemane said most mental health professionals are stigmatized and difficult to retain.

On the other hand, the U.S. spends a lot of money on brain disorder research. But, it goes primarily to biomedical studies, said Dr. Robert Kaplan, who at the time of the symposium served as director of the office of behavioral and social sciences research at the National Institutes of Health. “Most of my colleagues believe it’s not only the best way, but the only way,” he said. Yet this approach is limited in its capacity to address the complex causes that lead to mental disorders and may not even be working well, according to Dr. Kaplan, who is now serving as the chief science officer for the Agency for Healthcare Research and Quality. “We need to redistribute some of the money we are spending on medical care and to public health services.”

Dr. Gerald Oppenheimer, professor of sociomedical sciences at Columbia University and a public health historian, offered the mental health professionals in the audience an example of the successful public health campaign in the mid-twentieth century to reduce heart disease, which had the “evangelical” and “zealot-like” commitment of members of the medical and public health establishment.

In California, the state’s 2004 Mental Health Services Act, which put \$9 million from new taxes toward prevention and early intervention in mental health disorders, has shown early success, according to Dr. Wayne Clarke, the behavioral health director for Monterey County. The initiative



focused on lowering suicides, reducing stigma, and improving student mental health. Nearly 40,000 students participated in initiative activities, and many more were reached through a social media campaign called “suicide is preventable.” Early results indicate that participants are now more likely to recognize warning signs and properly intervene when mental distress or suicidal tendencies are displayed.

Dr. Sandro Galea, chair of the Department of Epidemiology and Gelman Professor of epidemiology, acknowledged challenges of the new global mental health agenda yet pointed to the auditorium full of motivated, highly influential symposium attendees as an example of the growing recognition of global mental health.

“What struck me was that we had a synthesis of public health perspectives that are essential if we are to affect change in mental health. The challenge to all of us as a community is to capitalize on this conversation to bring to fruition the innovative ideas that we heard, such that not only is mental health a topic of conversation, but that it yields results,” he said.

Stressed men more likely to have fertility problems

related media coverage

TIME Magazine
ti.me/1yQOE0T

Stress is associated with increased likelihood of likelihood of fertility problems for men, according to a study published in the journal *Fertility and Sterility*.

“Men who feel stressed are more likely to have lower concentrations of sperm in their ejaculate, and the sperm they have are more likely to be misshapen or have impaired motility,” says senior author Dr. Pam Factor-Litvak, associate professor of epidemiology. “These deficits could be associated with fertility problems.” Epidemiology PhD graduate Dr. Teresa Janevic was a lead author on the study, and epidemiology doctoral candidate Ms. Linda Kahn was a co-author.

Although the study is not the first to look at the link between stress and fertility, the research group says this one uses the most comprehensive measure of stress to date.

The researchers looked at 193 healthy men age 38-49 enrolled in the Kaiser Foundation Health Plan in Oakland, California. To measure “subjective stress,” the men were asked to rate how often they perceived events at work and in the



rest of their life as stressful. To measure “objective stress,” they filled out a survey answering whether they had experienced various stressful events over the past year.

Men who experienced subjective and objective life stress were significantly more likely to have worse sperm quality. However, there was not an association between work stress and semen quality. Dr. Factor-Litvak hypothesizes that men may be adept at blocking out work stress, but also suggests using other measures in future studies to measure work stress. Additionally, unemployed men had lower sperm quality than employed men.

The mechanism for how stress could influence sperm quality is not clear. One possibility is through a neuroendocrine process that would impair creation of sperm.

A further possibility is that stress affects a reproductive hormone known as the follicle-stimulating hormone, or FSH, but researchers found no associations between stress measures and either FSH or total testosterone.

“Although this area of research needs further development, it suggests the importance of stress across the life course and intergenerational stress to male reproductive health,” say the authors.

Janevic T, Kahn LG, Landsbergis P, Cirillo PM, Cohn BA, Liu X, Factor-Litvak P. Effects of work and life stress on semen quality. *Fertil Steril*. 2014 May 22. pii: S0015-0282(14)00381-1. doi: 10.1016/j.fertnstert.2014.04.021.



Wave of PTSD cases coming, report predicts

“We are at the cusp of a wave of PTSD,” says Dr. Sandro Galea, who led an Institute of Medicine study on how the Defense Department and the Department of Veterans Affairs handle post-traumatic stress disorder. “We still do not have a PTSD system that is delivering high-quality care for all service members and veterans,” says Dr. Galea.

More on PTSD

› [Read more in USA Today](http://www.usatoday.com/story/news/health/2014/05/14/ptsd-report/2741117)
on.wtsp.com/1iXLh5i

› [Read more in CBS](http://www.cbsnews.com/news/ptsd-report/)
cbsn.ws/1iXLiWO

Military, VA not tracking evidence on PTSD treatments, not keeping pace with treatment demands

A report from the Institute of Medicine (IOM) finds that the U.S. Department of Defense (DOD) and U.S. Department of Veterans Affairs (VA) are not measuring the effectiveness of treatment of post-traumatic stress disorder (PTSD), calling into question millions of dollars spent to improve service members’ mental health. The report also found that neither agency has kept pace with growing demand for PTSD treatment.

“Both departments lack a coordinated, consistent, and well-developed evidence-based system of treatment for PTSD and need to do a better job tracking outcomes,” said Dr. Sandro Galea, MD, DrPH, chair of the IOM committee, of which Dr. Kar-estan Koenen, professor of epidemiology, was also a member. “Mental health is among the most important factors behind successful re-entry after military service, and we don’t know if treatments are working.”

Federal investigators determined that service members were systematically denied timely care in a network of more than 1,700 healthcare facilities that suffers from inefficiency and bureaucracy.

An estimated 8 percent of veterans who served in Iraq and Afghanistan have been diagnosed with PTSD. In 2012, more than half a million sought care for PTSD in the VA—9.2 percent of all VA users. In 2012 the DOD and VA spent \$294 million for PTSD care. If treatment demands continue to climb, the total cost for PTSD could exceed \$500 million by 2017.

The report also recommends that the DOD and VA enlist a workforce of mental health care providers to meet the growing need for PTSD treatment. While the departments have substantially increased mental health staffing, these increases do not appear to have kept pace with the demand.

The most surprising outcome over four years of deliberation, according to Dr. Galea, is the dissonance between the intention of senior leadership and how a PTSD management system is implemented. “There is generally good will and spikes of excellence in both departments. Substantial effort has been made toward providing service members excellent PTSD care. However, there is tremendous variability in how care is implemented and an absence of data that tell us if programs are working or not,” Dr. Galea said.

“In many respects our findings that neither the DOD nor the VA has a system that documents patients’ progress and uses standardized instruments to chart long-term treatment are not surprising,” he added. “We are hopeful that the report will provide a blueprint for where we need to get to.”

Alcohol problems in National Guard linked to stress upon returning home

full article on the2x2project.org

2x2.ph/alcohol-national-guard



more on veterans' health

Treating the mental wounds of war

2x2.ph/PTSD-veterans

Is resilience too much to expect from veterans?

2x2.ph/resilience-veterans-war

How conscientious objectors contributed to nutrition knowledge

2x2.ph/WWII/nutrition

Using MDMA to treat PTSD

2x2.ph/mdmaptsd

Infographic on genetic risk and PTSD

2x2.ph/PTSD-infographic



Problems faced by National Guard soldiers upon coming home to the U.S., such as unemployment, financial and legal troubles, and divorce, better predict whether they developed an alcohol use disorder than the traumatic experiences of combat, according to a new study published in the *American Journal of Preventive Medicine*. The study was authored by Drs. Magdalena Cerdá, assistant professor of epidemiology; Dr. Karestan Koenen, professor of epidemiology; Dr. Sandro Galea; Dr. Catherine Richards, associate research scientist in epidemiology (now at University of Washington); and predoctoral candidate in epidemiology Mr. Greg Cohen; along with faculty at Case Western Reserve University, the University of Michigan, and the University of Toledo.

Alcohol problems are of particular concern among reservists. Fourteen percent abuse or are dependent on alcohol, compared to about 7 percent of the general American population, according to a 2012 survey from the Substance Abuse and Mental Health Service Administration.

The study spotlights the significant challenges of transitioning back into civilian life for reservists. “Exposure to the traumatic event itself has an important effect on mental health in the short-term, but what defines long-term mental health problems is having to deal with a lot of daily life difficulties that arise in the aftermath—when soldiers come home,” says Dr. Cerdá.

Additionally, members of the National Guard do not have the same access to services as regular military personnel when they return home. “Guardsmen who return home need help finding jobs, rebuilding their marriages and families, and reintegrating into their communities. Too many of our warriors fall through the cracks in our system when they return home,” says Dr. Koenen.

Cerdá M, Richards C, Cohen G, Calabrese JR, Liberson I, Tamburrino M, Galea S, Karestan Koenen KC. Civilian Stressors Associated with Alcohol Use Disorders in the National Guard. *American Journal of Preventive Medicine*. Epub 30 July 2014. <http://dx.doi.org/10.1016/j.amepre.2014.06.015>.

Does your brain really do better off grain?

Experts question the science behind gluten-free diet recommendations

full article on the2x2project.org

2x2.ph/gf-brain



More on nutrition

- › [Seeing diabetes through the patient's eyes](#)
2x2.ph/diabetes-patients
- › [Sustaining health through food stamps](#)
2x2.ph/WICSNAP

More on the media and health research

- › [Overlooked or overhyped?](#)
2x2.ph/hyped-health-studies
- › [Scientists, media, and spin](#)
2x2.ph/medical-spin

Americans are increasingly adopting a gluten-free diet, spurred by claims that avoiding this protein, found in wheat and other grains, might cure various ailments or even prevent diseases such as Alzheimer's and dementia.

Eliminating gluten is typically recommended for people with celiac disease, a condition in which the small intestine's ability to absorb nutrients is inhibited by the gluten protein. Incidences of celiac disease are rising in the U.S.—a 2012 study from the Mayo Clinic found that the number of U.S. adults with the disease has increased four-fold over the last 50 years, with about 1

percent of adults currently affected.

However, most Americans on a gluten-free diet do not have celiac disease. In a 2013 survey conducted by the Food Marketing Institute, only 2 percent of shopper respondents said they bought gluten-free foods because they had a celiac sensitivity; 59 percent said they simply believed gluten-free foods to be healthier.

The reasons for the increase are not entirely understood, but one unintended consequence is clear to anyone who has walked down the aisles of a grocery store recently, where there is a "gluten-free" label on everything from boxes of crackers to milk cartons. The idea that gluten-free is healthy has spread rapidly, championed by a few celebrity doctors.

Researchers who study gluten and celiac disease caution that if you don't have the condition, it would be wise to steer clear of this fad, which bans everything from beer to bagels.

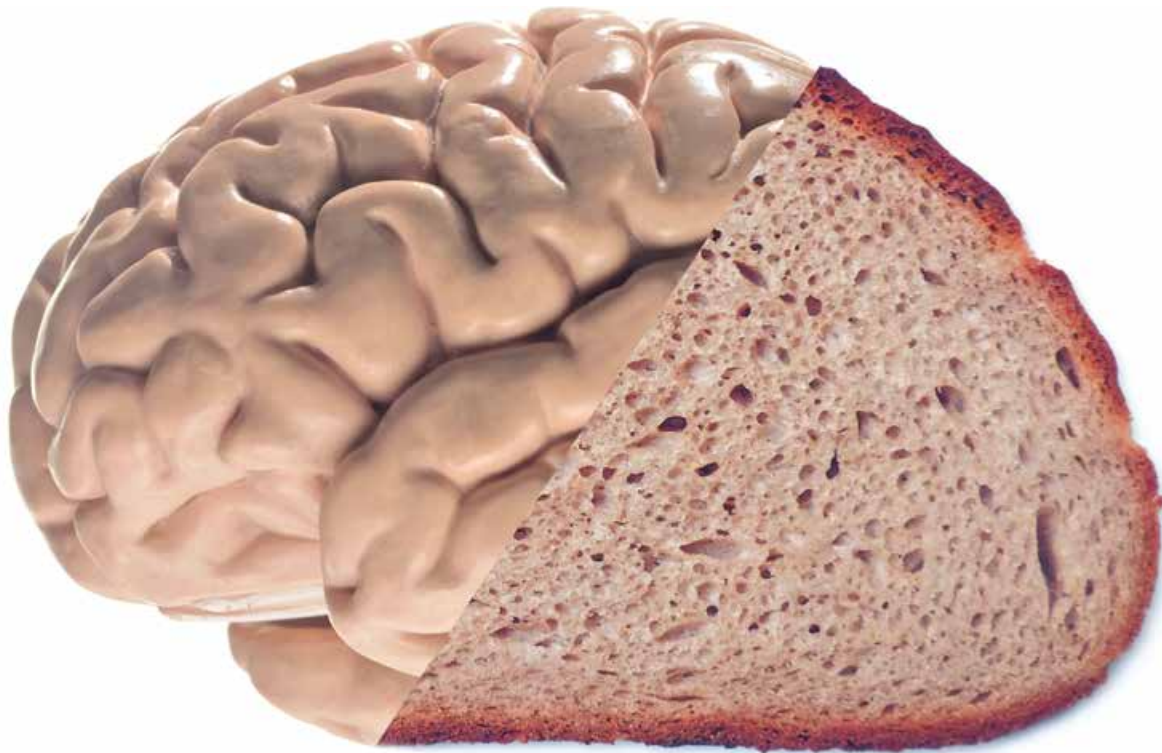

“We don’t take the decision to start a gluten-free diet lightly,” says Dr. Benjamin Lebwohl, Herbert Irving Assistant Professor of Epidemiology at Columbia, who focuses on outcomes in celiac disease. “It’s a difficult and expensive and socially isolating diet,” and when it comes to using it as a preventative measure for diseases other than celiac, the science just isn’t there, he says.

Experts further warn that questionable claims are being made by people who stand to benefit lucratively.

One of the most controversial of gluten-free proponents is Dr. David Perlmutter, whose *Grain Brain: The Surprising Truth about Wheat, Carbs and Sugar—Your Brain’s Silent Killers* which has made the *New York Times* bestseller list and has been published in 15 countries. The book argues that eating foods with high glycemic indexes, which happen to be some of the most gluten-rich foods, increases the chances of developing neurological

disorders like Alzheimer’s and dementia.

The book’s prescription of a gluten-free diet relies in part on recent studies showing that some people without celiac disease have neurological responses to gluten, including migraines, “brain fog,” and trouble controlling their muscles, and that high glucose levels, which may be caused by a number of things from diabetes to stress to diet, may be correlated with dementia.

“In those who have celiac disease, the management decision is clear: they need to go on a gluten-free diet. In those who don’t have the disease, it’s still very tempting, and I often agree with going on a strict gluten-free diet to see what happens to neurological symptoms,” Dr. Lebwohl says. But “on the other side of things, the more common neurological symptoms a lot of people report...the reason for that is completely unknown at this point.”

For instance, a study by Dr. Lebwohl and others of migraine headaches in people

with gluten intolerance found no meaningful correlation between the severity of migraines and the duration of a gluten-free diet.

Ultimately, experts agree that not enough is known about the way gluten impacts the brain—or even whether restricting gluten may negatively impact people without celiac disease—to support a gluten-free diet as a preventative measure for any disease, let alone dementia.

“Even though it makes for a great story, it doesn’t make for great science,” Dr. Alaedini said.

Bringing consequentialism back to epidemiology

In a challenging funding environment,
epidemiologists urge more action

full article on the2x2project.org

2x2.ph/consequential-epidemiology





A field that is devoted to scientifically studying the distribution, causes, and effects of disease, injuries, and general well-being, epidemiologic research has driven public health campaigns and policy changes that have led to longer life spans across the globe, such as anti-smoking regulations, seatbelt laws and speed limits, water treatment, vaccines against infectious diseases, sex education, and folate supplementation in flour to prevent birth defects.

Despite those “big wins” of the past, some epidemiologists are concerned that their field has not achieved comparable public health improvements in the last decade and will have difficulty weathering the current financial climate.

“Implicit in pressures [from large funders] is a growing dissatisfaction outside the field of epidemiology with epidemiologic description and correlation and a sense that our current approaches are not leading to ‘wins,’ to practical solutions to diseases and challenges to health, or to science that is more saliently useful to decision makers with a responsibility to the health of the public,” says Dr. Sandro Galea.

On top of this, a few critics have contended that the observational cohort studies commonly used in epidemiology are “lead[ing] the public astray,” as Drs. Paul Sorlie and Gina S. Wei, of the National Institutes of Health’s Heart, Lung, and Blood Institute epidemiology branch, put it in a 2011 article that itself is sympathetic to the use of such studies. These critics compare observational research of risk factors unfavorably to the methods of the

randomized controlled trials that are commonly used in drug studies.

“While the tools of epidemiology—comparisons of populations with and without a disease—have proven effective over the centuries in establishing that a disease like cholera is caused by contaminated water, as the British physician John Snow demonstrated in the 1850s, it is a much more complicated endeavor when those same tools are employed to elucidate the more subtle causes of chronic disease,” writes one of the most vocal critics, science journalist Gary Taubes, in the *New York Times* in 2007.

While this is a controversial view among epidemiologists, some still believe their field needs to re-assert its relevance. “I think over time, a lot of epidemiology has become data analysis and data dredging and highly sophisticated statistical modeling but without any emphasis on the application of epidemiology on public health and preventive medicine,” says Dr. Kuller, a professor of epidemiology at the University of Pittsburgh Graduate School of Public Health.

CONTINUED 



Dr. John Snow's map of cholera cases in London. The map has been colorized to enhance the mapping of deaths depicted by bars running perpendicular to streets. After mapping the area's 13 public wells, Dr. Snow noted the spatial clustering of cases around one particular water pump on the southwest corner of the intersection of Broad (now Broadwick) Street and Cambridge (now Lexington) Street.

Consequentialist epidemiology

In June of 2013, Dr. Galea stood before a hotel ballroom filled with his peers to give the annual outgoing president's speech at the Society for Epidemiologic Research (SER) annual meeting in Boston.

"We are seeing a gross failure in our improving the health of populations," he said. Epidemiology risks being shunted aside if its practitioners do not use it for "consequentialist" purposes, he says.

"Academic epidemiology now spends most of its time concerned with identifying the causes and distributions of disease in human population, and far less of its time and imagination asking how we might improve health," Dr. Galea wrote in a follow-up article published in September in the American Journal of Epidemiology.

Reviewing articles in the four leading epidemiology journals, Dr. Galea and his colleagues found that over 85 percent

focused on causality or etiology of a disease "with little particular attention to how that etiology may be relevant to intervention." The 14 leading epidemiology textbooks "devote[d] the overwhelming majority of their content to educating the reader about how we may identify causes and distribution of disease."

"Our focus on causal thinking at the expense of pragmatic thinking is not cost free, and runs the risk of marginalizing us as a discipline," he says.

Dr. Galea is not the first to express these concerns.

In 1967, the president of the American Public Health Association (APHA), Dr. Milton Terris told attendees at the organization's annual meeting: "Public health problems, whether new or old, are essentially social in character and can only be solved in terms of social policy.

"The task of public health workers is to convince society to undertake the

“Our focus on causal thinking at the expense of pragmatic thinking is not cost free, and runs the risk of marginalizing us as a discipline.”

specific social measures, governmental or other, which are required to solve specific health problems, and to participate in the implementation of these policies,” said Dr. Terris, who was known as an outspoken advocate for a progressive public health policy.

At another APHA annual meeting, in 1983, Dr. William Foege made his own call for a consequential epidemiology. In his talk, he said that epidemiologists should not shy away from political involvement.

“[Epidemiology] is a tool to change the world, not merely to study the world,” said Dr. Foege, whose consequentialist resumé included working on the 1970s campaign that eradicated small pox and directing the U.S. Centers for Disease Control and Prevention.

Eleven years later, as president of SER, Dr. Willard Cates reinvigorated the call for a consequential epidemiology, telling his peers to “seize the day of impending healthcare reform.”

Dr. Cates saw in the field the same problems as Dr. Galea describes today.

“The bulk of our research efforts identified risk factors but rarely affected public health actions. We were told that epidemiologists tended to ‘torture’ our data until some—frequently obscured—associations were found,” recalls Dr. Cates, who is currently president of Family Health International and an adjunct professor at the University of North Carolina-Chapel Hill, Emory University, and the University of Michigan School of Public Health, in a response to Dr. Galea’s article.

Those who talk about a consequential epidemiology don’t see it as a departure but rather as a return to the field’s roots. These roots are embodied by the story of Dr. John Snow.

An anesthesiologist living in nineteenth century London, Dr. Snow began monitoring cases of a deadly cholera outbreak in 1854. He found that nearly everyone who had died lived near a water pump on Broad Street in the city’s Soho neighborhood.

Based on the deaths and a water sample from the Broad Street source, he became convinced that cholera was transmitted not through the atmosphere—the popular theory of the time—but through contaminated water. He took this theory to the local government parish, prevailing on authorities to remove the Broad Street pump handle so it could no longer be used as a water source. Although Dr. Snow did not have complete information to prove his theory, cholera stopped spreading soon after. (It would take many more years for health authorities to embrace water and sewage treatment.)

Dr. Snow’s decision to act for the public good based on the imperfect information he had is what epidemiology of the best kind looks like, say consequentialists.

“It is unlikely that John Snow would be revered in public health if he had merely studied cholera,” says senior vice president of the Robert Wood Johnson Foundation Dr. James S. Marks in a 2009 article. “Our heroes have been tied to action.”

More on consequentialism in population health

- › *Do “big push” initiatives in global health work?*
2x2.ph/global-health-initiatives
- › *U.S. states vary in success monitoring opioid prescriptions*
2x2.ph/opioid-monitoring
- › *A tale of vaccination in two cities*
2x2.ph/vaccination-exemption

Gambling with America's health?

The public health costs of legal gambling

full article on the2x2project.org

2x2.ph/gambling-public-health



More on behavior addiction

- > *What Internet addiction treatment looks like*
2x2.ph/wwwjunkie
 - > *How do states spend their lottery money?*
2x2.ph/lotto-rev
-



To gamble legally 40 years ago, one had to travel to Nevada, go to a racetrack, or live in one of the handful of states that offered lotteries. In most towns, the closest one came to a betting game was playing charitable Bingo at church. Now popular video slot machines had not yet come to market.

For most Americans today, a casino is just a car ride away. There are about 1,400 of them in 39 states, and 43 states sponsor lotteries with games that are recognizable even to non-gamblers, like Mega Millions, Powerball, Pick 10, and instant scratch off tickets. In advertising to citizens, states use slogans like, "Hey you never know," "Give your dreams a chance," and "Believe in something bigger." Hawaii and Utah are the only states that offer no forms of legal gambling.

Casinos represent a substantial part of the nation's economy and enjoy support from members of both political parties. In 2012, the industry took in \$37 billion in gross revenue, employed 332,075 people, paid \$13 billion in wages, and contributed \$8.6 billion in taxes, according to the American Gaming Association. Many casinos are not just places to play blackjack and slots but to eat or take in live music and comedy acts.

In this environment, gambling addiction is often considered a small cost, one brought upon by the individual unwise gambler. "They think that it's an easy painless way to raise revenue but they don't see the other side of it," says Arnie Wexler. Wexler quit gambling over 45 years ago after a nearly three-decade addiction and has since served as executive director of New Jersey's Council on Compulsive Gambling. He also runs counseling services for compulsive gamblers with his wife, Sheila.

The idea that gambling lends itself to addiction like drugs or alcohol has taken some time to be acknowledged. Until the 2013 publication of the fifth edition of the Diagnostic Statistics Manual, or DSM-5, problem gambling was classified as an "impulse control disorder" in the same category as pyromania and kleptomania, even though most clinicians who treated

CONTINUED



problem gamblers recognized it as an addiction, says Dr. Silvia Martins, an associate professor of epidemiology at the Columbia University Mailman School of Public Health.

According to a conservative interpretation of the available research by the National Center for Problem Gambling, 1.1 percent or 3.4 million Americans have a pathological gambling disorder and 2 percent or 6.2 million engage in problem gambling, a less severe form of gambling addiction. (The term problem gambling is often used to refer to both problem and pathological gambling). Internationally, prevalence is as low as .5 percent of the population in Denmark and the Netherlands and as high as 7.6 percent in Hong Kong, according to a 2012 review for the province of Ontario. Though problem gamblers are a minority of visitors to casinos, their spending accounts for anywhere from 35 to 50 percent of the revenues, according to

several studies summed up in a paper by the Institute for American Values.

Problem gamblers exhibit many of the same problems as other addicts. "Everything you see with substance abuse you can make an analogy to gambling problems," Dr. Martins says, citing family strife, financial hardship, and struggles with depression or anxiety.

Betting on science

Compared to other nations, there has been relatively little epidemiologic research on rates of problem gambling in the U.S. The existing studies find that problem gambling increases with proximity to casinos. The federal government's 1999 National Gambling Impact Study found that areas within 50 miles of a casino had twice as high a rate of problem gambling as those within 250 miles. The presence of a casino within 10 miles of a survey respondent's home was positively related to problem

or pathological gambling, according to a 2004 study by the University of Buffalo's Research Institute on Addictions published in the *Journal of Gambling Studies*.

"Basically what we've learned is that as with many other kinds of environmental exposures, there typically is an increase in the prevalence rate of problem gambling in the wake of major introductions of new forms of gambling, whether it's lotteries back in the 1980s and 1990s or casinos in the 1990s and 2000s," says Dr. Rachel Volberg, a research associate professor of epidemiology at University of Massachusetts, Amherst and a researcher for the Massachusetts Gaming Commission.

Yet she says problem gambling rates seem to level off after awhile. A study by the Research Institute on Addictions that has not been published yet found that rates of problem gambling did not continue to rise between 2010-2012 despite greater opportunity to gamble. Principal

The commercialization of a dangerous product that threatens both individual and public health has been called an “industrial epidemic.”

investigator Dr. John Welte, senior research scientist in psychology at the University of Buffalo, says it is not clear why, but he says it could be a result of the economic crisis.

The National Center for Responsible Gambling, or NCRG, is the charitable arm of the gambling industry’s trade association, called the American Gaming Association. NCRG cites a few studies that it says show problem gambling has not risen since the 1970s. After a casino moves in, problem gambling may become more widespread initially, but after a while, people “adapt”—they become more aware of the risks, seek treatment, or simply lose interest, says Christine Reilly, the senior research director of NCRG. This is called an “adaption effect.”

But prevalence studies do not tell the full story, says Dr. Stephen Q. Shafer, the chairman of the Coalition Against Gambling in New York. “One of the fallacies is that, let’s say you assume that your prevalence statistics are absolutely correct and you show that the prevalence of pathological gambling has not risen. It was, say, five years ago 1.1 percent. Last year it was 1.2 percent. What that forgets is that the prevalence is a pool out of which people move and into which people come, and looking at prevalence compared to time one and time two, you have to account for the people

who have recovered, died, moved away.”

For this reason, there need to be studies that use more rigorous epidemiologic methods, says Dr. Shafer, who is also a retired professor of medicine and epidemiology at Columbia’s College of Physicians & Surgeons and the Mailman School. He has pushed to get New York State to commission such a study, but the state’s health department, the legislature, and the gambling commission has shown no interest.

Following in the footsteps of tobacco?

In a court case over a casino deal in Massachusetts, an organization called the Public Health Advocacy Institute filed a friend-of-the-court brief that made a public health argument against the gambling industry. “Legalized casino gambling causes devastating effects on the public’s health, including not only the gambler but also their families, neighbors, communities and others with whom they interact,” the brief says. Electronic gambling machines “are designed to addict their customers in a way that is similar to how the tobacco industry formulates its cigarettes to be addictive by manipulating their nicotine levels and other ingredients.”

“The commercialization of a dangerous product that threatens both individual and public health has been called an ‘industrial epidemic,’” the brief continues, citing a 2007

paper published in the journal *Addiction* by Drs. René I. Jahiel and Thomas F. Babor. This is an epidemic “driven at least in part by corporations and their allies who promote a product that is also a disease agent.”

The brief argues that the citizens of Massachusetts have an interest in regulating gambling the way they have regulated cigarettes.

That may be a pipe dream given the power of the gambling industry and the dependence of states on gambling revenues. However, other countries employ harm reduction strategies in casinos to intervene on potential problem gambling, according to a 2011 report from the Cleveland Plain Dealer. In Holland, computers identify anyone who visits a casino more than 15 times a month as having a gambling problem. In the United Kingdom, casinos have to display the odds of winning on slot machines. And in Australia, there are limits on playing speeds and betting amounts.

The underlying principle behind this is articulated by Dr. Williams: “If provincial governments are going to make gambling available to their citizens, then concerted efforts are needed to prevent problem gambling, to effectively treat gambling addiction, and to minimize the amount of gambling revenue that comes from problem gamblers.”

Encouraging urban health has multiple benefits

Retrofitting cities to encourage healthy behavior

full article on the2x2project.org

2x2.ph/urban-health-benefits



More on urban health

- > Read more about the symposium
2x2.ph/breaking-ground-urban-health
- > Watch the video courtesy of GSAPP
youtu.be/b7NMm6FkM2U
- > How cities impact health
2x2.ph/cities-health

A pedestrian walkway and plaza that used to be street space near the Flatiron Building in New York, NY.



When it comes to urban planning, we tend to look at competing interests: environmentalism versus economic development or affordability versus gentrification. But a building and design approach that prioritizes health can act as an entry point for promoting many interests at the same time, said speakers at a daylong symposium of the Mailman School of Public Health's Urban+Health program, co-organized with the Graduate School of Architecture, Planning, and Preservation (GSAPP), which took place on April 22 at the GSAPP Studio-X NYC space downtown.

"When you look at the political context—politicians, communities, societies—often health is a very important value, but it is not the only value. People also care about issues like economic development, the environment, equity issues," said Dr. Karen Lee, senior adviser on the built environment and healthy housing at the New York City Department of Health and Mental Hygiene. "Finding synergies and co-benefits has been a critical part in terms of advancement of these issues in communities."

She pointed to the multiple benefits of New York City's "pedestrianization" of Times Square, Herald Square, and Union Square where the city converted automobile lanes to plazas with more walking space and seating. In addition to reducing traffic injuries and encouraging more physical activity, the urban makeovers have conferred economic benefits. Union Square has seen a 49 percent drop in vacant storefronts, and Times Square has for the first time become one of the top ten retail areas in the world. The city's FRESH (Food Retail Expansion to Support Health) program has incentivized the building of grocery stores in parts of the city that were formerly food deserts, creating both new jobs and proximity to healthy food for residents.

In China, alarm over the economic effects of heavy air pollution has fueled concern from a government historically lax on environmental regulation. "Businesses are paying a premium to send people to China because of air pollution concerns," said Dr. Carlos Dora, coordinator of the interventions for healthy environments unit, part of the department of public health and environment at the World Health Organization.

Cities also promote "public joy," said Vishaan Chakrabarti, the Marc Holliday Associate Professor of Real Estate Development at GSAPP, and a partner at SHoP Architects. People are seeking a walkable lifestyle free of long office commutes, affording them "something that's critical for health and joy, which is more time," he said. "Most young people today are looking at that 20th century technology of that suburban house and that office park and trying to find a different way."

As Dr. Gina Lovasi, an assistant professor of epidemiology at the Columbia Mailman School of Public Health, said: "Cities that support health are going to be supporting other social and economic goals and the kinds of lives we want to live."

The global burden of lung disease

Smoking, pollution major factors

full article on the2x2project.org

2x2.ph/lung-disease-global



related coverage

Q&A with Neil Schluger

2x2.ph/q-and-a-schluger

Why banning cigarettes is good policy

2x2.ph/cigarette-ban-tasmania



Beijing, China

IMAGE: CHRIS ASTON

In rural Kentucky, a middle-aged female, ex-smoker visits her doctor complaining of shortness of breath. In Beijing a young man walks to work in a haze of smog with a splitting headache. In Nairobi, Kenya, a young woman hunches over a stove, breathing in toxic fumes and coughing as she cooks her family's dinner over charcoal.

These experiences represent the global scope of lung diseases, which are a heavy burden in low, middle, and high-income countries alike and are among the leading causes of death in the world, according to a recently released report by the Forum of International Respiratory Societies. Yet because they often manifest in initially less dramatic symptoms like a cough or headache, and because they are associated with cigarettes, lung diseases often are ignored or written off as a smoker's problem.

"Some of these things seem like background noise. I think that's part of the problem," says Dr. Neil Schluger, a professor of medicine, epidemiology, and environmental health sciences and chief of the pulmonary, allergy and critical care medicine division at Columbia University.

According to Dr. R. Graham Barr, a professor of medicine and epidemiology at Columbia, "The bottom line is that the amount we spend on research diagnosis and treatment in lung disease is miniscule compared to cardiovascular disease or nonsmoking related cancer."

Diseases of the lung have existed since Greek and Roman times, but they have

increased dramatically with industrialization, the development and marketing of cigarettes, and the drop in deaths from other diseases.

A delicate and complex system, the lungs are the only internal organs that are constantly exposed to the environment. When people regularly breathe in toxins, their lungs over time can experience inflammation, scarring, and infection. Because the damage accumulates gradually, people do not always make the connection between hazardous air exposures and diseases like lung cancer, chronic obstructive pulmonary illness or COPD, acute respiratory tract infection, and tuberculosis—four of the leading causes of death in the world.

Since becoming chief scientific officer of the World Lung Foundation, Dr. Schluger has been working to draw attention to lung diseases and the central role that is played by the air we breathe. "Although molecularly lung diseases are different from each other, they are all exacerbated by pollution and tobacco," he says.

CONTINUED 



IMAGE: KEVIN SCHOENMAKERS

In March, he and Dr. Ram Koppaka, a senior advisor at the Centers for Disease Control and Prevention published a think piece in the *Annals of the American Thoracic Society*, articulating the problem: “The lung diseases that account for the greatest global morbidity and mortality are preventable to a very significant degree.

“A new approach is required that goes beyond simply developing new treatments for each of the major respiratory disorders.”

Outdoor air pollution

According to WHO, one in eight of total global deaths in 2012—7 million people—were linked to air pollution. With the global trend toward urbanization, the problem will likely get worse.

In their paper, Drs. Schluger and Koppaka say that “Governments must be held accountable...for protecting the lives of their citizens at least as much as they protect the commercial interests of large industries.” They cite ways that high-income countries have reduced pollution at its source, such as mandating lead-free gasoline, encouraging fuel-efficient

vehicles, traffic planning, and air filtering methods at factories.

Government air quality standards have made a difference, as the U.S. has shown with the Clean Air Act, passed in 1963. By the 1990s, air pollution in most American cities had declined or plateaued. “Those of us who live in high income cities, we breathe much cleaner air than our grandparents and our parents did,” says Dr. Darby Jack, assistant professor of environmental health sciences at Columbia’s Mailman School of Public Health.

Household air pollution

Around 3 billion people, especially in nations in sub-Saharan Africa, South and East Asia, the Middle East, and Latin America, heat their homes with open fires and cook using leaky stoves that burn dirty fuels like coal, animal dung, straw, and agricultural waste. Soot from these sources penetrates deeply into the lungs and can lead to pneumonia in children and COPD in adults. An estimated 4.3 million people die each year as a result of exposure to household air pollution, a big part of which is

from cooking on these kinds of stoves, according to WHO.

Several initiatives have sprung up to promote the design of more efficient, cleaner burning stoves, but it has proven difficult because of limited budgets.

Dr. Jack is currently conducting an intervention study in Ghana that compares giving people “the latest and greatest biomass stoves” with giving them liquefied petroleum gas, which is cleaner than the fuels they usually use. “Those are sort of the two options: clean fuels or clean combustion. Our study is designed to look at both of those side by side. Most of those studies have just looked at the clean cook stoves,” he says.

Based on disappointing results from previous studies of stoves, he believes the solution will likely come from clean fuels but acknowledges that money is a big obstacle. “It’s much more expensive,” he says.

Smoking

While high-income countries began snuffing out cigarette advertising many decades ago, cigarette companies redirected their efforts toward nations with growing middle classes and fewer anti-tobacco regulations.

According to WHO, one in eight of total global deaths in 2012—7 million people—were linked to air pollution.

In China, which has nearly one-third of the world's smokers, the state-run tobacco company China National Tobacco Corporation has not set cigarette taxes at any meaningful level. As a result, smoking runs cheap in cost—74 cents a pack—but costly in health—an estimated 1 million people die of tobacco-related causes each year, a number that is expected to triple by 2050.

In Africa, smoking rates are rising amidst dedicated marketing efforts by cigarette companies to target a continent that has been called “Big Tobacco’s last frontier.” Tobacco companies employ locals in their factories and deploy marketing strategies, such as selling cigarettes individually-wrapped to increase affordability for those who do not have much spending money—such as children.

Dr. Schluger says that tobacco companies, not individuals, should primarily be held responsible for smoking rate spikes: “By no means should we treat people who use tobacco and have lung disease as if it’s their fault. The tobacco industry says this all the time: ‘people choose to do it.’ Let’s face it: it’s not a fair fight. The tobacco industry is spending billions of dollars on advertising, which is extremely effective.”

In the U.S., New York City has been a leader, with a hefty increase on cigarette taxes and bans on smoking at indoor and outdoor public spaces. Since the ban was

enacted in 2003, the percent of active smokers has decreased in New York City from 21 to 14, and the city now has the lowest rate of lung cancer deaths in the New York state, according to the American Cancer Society of New York and New Jersey.

“Mayor Bloomberg saved more lives from lung disease than any physician in New York or any hospital because of what he did to decrease tobacco use in the city,” says Dr. Schluger. “Individuals can say, ‘I’m not going to smoke,’ but they need help from the government,” he adds.

That help is more forthcoming in some countries than others. In 2013, the WHO ratified the Framework Convention on Tobacco Control, which sets a universal standard for regulating tobacco production, sales, advertising, distribution, and taxes. “Almost every country in the world has signed it, almost no country has adopted all of its measures,” says Dr. Schluger.

Promoting global public health

Despite the challenges implementing the tobacco treaty, the centrality of public health interventions cannot be underestimated. Dr. Schluger says: “When I think of the global burden of lung disease, these public health and population approaches could be so much more effective than waiting for people to get sick and treating them.”

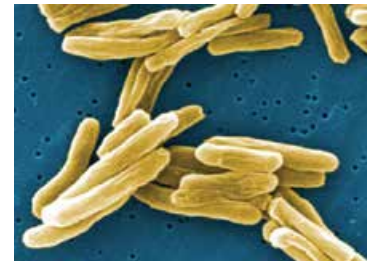

Tuberculosis requires more attention, investment

Drug companies, governments, and other sources under-invest in tuberculosis compared to other global diseases, especially given the emerging threat of new strains of multi-drug resistant tuberculosis, says Dr. Neil Schluger in the Financial Times: “The biggest challenge is for people to realize how much TB is out there. The rate is going down 2 percent a year but that is too slow for eradication to happen for decades to come.”

More on tuberculosis

› *Big pharma balks at investment in TB*
on.ft.com/1dOsIho

› *Stubborn new TB strain threatens to reverse progress*
on.ft.com/ObAA0i

› *TB, disease of the poor, now threatens rich*
on.ft.com/1dOsW81

“The [U.S.] president’s budget proposal, with stunning short-sightedness, calls for a \$45 million cut for USAID’s TB program,” writes Dr. Gerald Friedland, adjunct professor of epidemiology at Columbia’s Mailman School of Public Health. Read more in the Hill. > bit.ly/1fEOsNA

IMAGE: DR. RAY BUTLER, CDC

Projected global increase in cancer-related costs per year

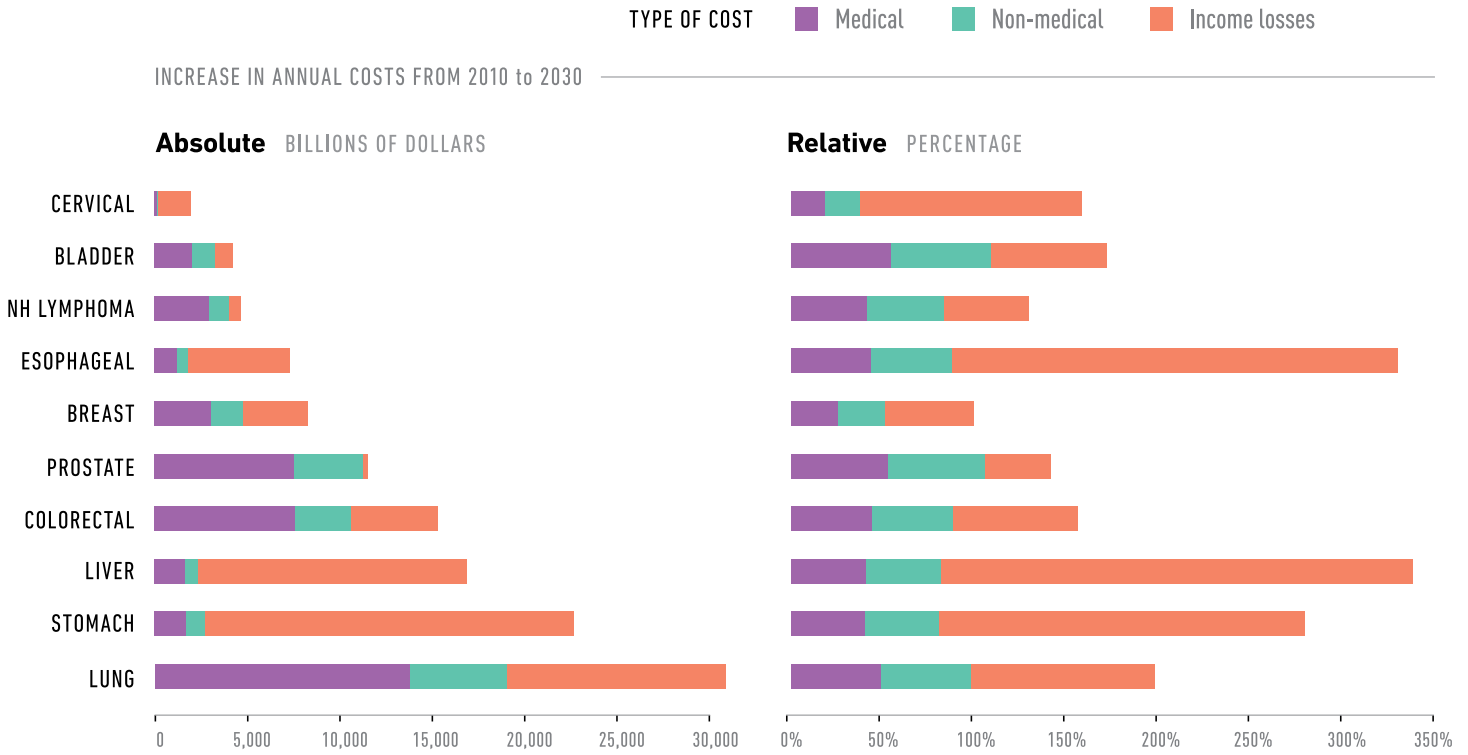

These two stacked bar graphs depict the projected increase in cancer-related costs in 2030 compared with 2010 for the top 10 most prevalent cancers. The graph on the left shows the absolute increase in cancer-related costs along the x-axis. The graph on the right shows the relative, or percent, increase in cancer-related costs along the x-axis. Along the y-axis for both graphs is a list of the top 10 most prevalent cancers, ordered from top to bottom in ascending order according to the cancer associated with the lowest projected absolute annual increase in related costs. **The largest absolute increase in cancer-related costs is projected to occur with lung cancer,** with a large proportion of the increase occurring due to medical costs and income losses.

DATA SOURCE: INSTITUTE FOR HEALTH METRICS AND EVALUATION. GBD CAUSE PATTERNS. GBD 2010, RELEASED 3/2013. [HTTP://WWW.HEALTHMETRICSANDEVALUATION.ORG/GBD/VISUALIZATIONS/GBD-CAUSE-PATTERNS](http://www.healthmetricsandevaluation.org/gbd/visualizations/gbd-cause-patterns)

Originally published on the GRAPH website, at cugraph.org



IMAGE: HELENE KRENISKE

Mervyn Susser, who passed away this year at 92, remembered in New York Times

“Dr. Susser, something of a self-taught epidemiologist, is widely credited with helping the field establish proven methods for studying and treating disease. He and his wife, Dr. Zena Stein, promoted some of the earliest educational and treatment programs for AIDS in South Africa. Dr. Susser sought to improve public health from the ground up by gathering data on who was affected by diseases and why, and by trying to understand what their distinctive social and economic circumstances were. Social medicine, it was sometimes called.”

Read the full obituary in the *New York Times*. > nyti.ms/1C6ruqL

Read memoriam articles about Dr. Mervyn Susser’s contribution to community health, AIDS, and other areas of public health, by Dr. Ezra Susser > 1.usa.gov/1uNgFYe, Dr. Salim Abdool Karim > 1.usa.gov/1p3zlBW, Dr. Alfredo Morabia > 1.usa.gov/1zJCjfS, and Dr. Ezra Susser and Dr. Sandro Galea > bit.ly/1uNgL25.

- Abdool Karim SS.** Retrospective. Nelson R. Mandela (1918-2013). *Science*. 2014 Jan 10;343(6167):150. doi: 10.1126/science.1249822.
- Abdool Karim Q, Baxter C, Abdool Karim S.** Microbicides and their potential as a catalyst for multipurpose sexual and reproductive health technologies. *BJOG*. 2014 Oct;121 Suppl 5:53-61. doi: 10.1111/1471-0528.12843.
- Abdool Karim Q, Kharsany AB, Leask K, Ntombela F, Humphries H, Frohlich JA, Samsunder N, Grobler A, Dellar R, Abdool Karim SS.** Prevalence of HIV, HSV-2 and pregnancy among high school students in rural KwaZulu-Natal, South Africa: a bio-behavioural cross-sectional survey. *Sex Transm Infect*. 2014 May 29. pii: sextrans-2014-051548. doi: 10.1136/sextrans-2014-051548. [Epub ahead of print]
- Abdool Karim S, Baxter C, Frohlich J, Abdool Karim Q.** The need for multipurpose prevention technologies in sub-Saharan Africa. *BJOG*. 2014 Oct;121 Suppl 5:27-34. doi: 10.1111/1471-0528.12842.
- Abdool Karim SS, Mervyn W, Susser - His** Contributions to the Acquired Immune Deficiency Syndrome Response in South Africa. *Paediatr Perinat Epidemiol*. 2014 Oct 31. doi: 10.1111/ppa.12158. [Epub ahead of print]
- Abel KM, Heuvelman HP, Jörgensen L, Magnusson C, Wicks S, **Susser E**, Hallkviest J, Dalman C. Severe bereavement stress during the prenatal and childhood periods and risk of psychosis in later life: population based cohort study. *BMJ*. 2014 Jan 21;348:f7679. doi: 10.1136/bmj.f7679.
- Ablah E, **Hesdorffer DC**, Liu Y, Paschal AM, Hawley S, Thurman D, **Hauser WA**; The Prevalence of Epilepsy in Rural Kansas Study Group. Prevalence of epilepsy in rural Kansas. *Epilepsy Res*. 2014 Feb 13. pii: S0920-1211(14)00014-X. doi: 10.1016/j.eplesyres.2014.01.001. [Epub ahead of print]
- Abrams JA.** Shedding light on the value of advanced imaging in Barrett's esophagus. *Clin Gastroenterol Hepatol*. 2014 May;12(5):782-4. doi: 10.1016/j.cgh.2014.01.016.
- Abrams JA, Appelman HD, Beer DG, Berry LD, Chak A, Falk GW, Fitzgerald RC, Ginsberg GG, Grady WM, Joshi BP, Lynch JP, Markowitz S, Richmond ES, Rustgi AK, Seibel EJ, Shaheen NJ, Shyr Y, Umar A, Wang KK, Wang TC, Wang TD, Yassin R.** Barrett's Esophagus Translational Research Network (BETRNet): the pivotal role of multi-institutional collaboration in esophageal adenocarcinoma research. *Gastroenterology*. 2014 Jun;146(7):1586-90. doi: 10.1053/j.gastro.2014.04.014. Epub 2014 Apr 21.
- Abrams JA, Chak A.** Applying big GWAS data to clarify the role of obesity in Barrett's esophagus and esophageal adenocarcinoma. *J Natl Cancer Inst*. 2014 Sep 30;106(11). pii: dju299. doi: 10.1093/jnci/dju299. Print 2014 Nov. No abstract available.
- Abu Daya H, **Lebwohl B**, Smukalla S, Lewis SK, Green PH. Utilizing HDL Levels to Improve Detection of Celiac Disease in Patients With Iron Deficiency Anemia. *Am J Gastroenterol*. 2014 May;109(5):769-70. doi: 10.1038/ajg.2014.30.
- Accordino MK, **Neugut AI, Hershman DL.** Cardiac Effects of Anticancer Therapy in the Elderly. *J Clin Oncol*. 2014 Jul 28. pii: JCO.2013.55.0459. [Epub ahead of print].
- Adeleye AJ, Palmeri N, Wang SH, Liu-Jarin X, **Wright JD.** Spindle Cell Sarcoma of the Vulva With Myofibroblastic Differentiation. *J Low Genit Tract Dis*. 2014 Jul 24. [Epub ahead of print]
- Admon AJ, Seymour CW, Gershengorn HB, **Wunsch H, Cooke CR.** Hospital-level variation in intensive care unit admission and critical care procedures for patients hospitalized for pulmonary embolism. *Chest*. 2014 Jul 3. doi: 10.1378/chest.14-0059. [Epub ahead of print]
- Adriaanse M, Van domburgh L, **Hoek HW, Susser E, Doreleijers TA, Veling W.** Prevalence, impact and cultural context of psychotic experiences among ethnic minority youth. *Psychol Med*. 2014 Aug 7:1-10. [Epub ahead of print]
- Ahmad Khan F, Verkuijl S, Parrish A, Chikwava F, Ntumu R, **El-Sadr W, Howard AA.** Performance of symptom-based tuberculosis screening among people living with HIV: not as great as hoped. *AIDS*. 2014 Mar 27. [Epub ahead of print]
- Ahmed FS, Jiang XC, Schwartz JE, Hoffman EA, Yeboah J, **Shea S, Burkart KM, Barr RG.** Plasma sphingomyelin and longitudinal change in percent emphysema on CT. The MESA Lung study. *Biomarkers*. 2014 Mar 21. [Epub ahead of print]
- Ahsan H, Halpern J, Kibriya MG, Pierce BL, Tong L, Gamazon ER, McGuire V, Felberg A, Shi J, Jasmine F, Roy S, Paul-Brutus R, Argos M, Melkonian S, Chang-Claude J, Andrusis IL, Hopper JL, John EM, Malone KE, Ursin G, Gammon MD, Thomas DC, Seminara D, Casey G, Knight JA, Southey MC, Giles GG, Santella RM, Lee E, Conti DV, Duggan D, Gallinger S, Haile RW, Jenkins MA, Lindor NM, Newcomb PA, Michailidou K, Apicella C, Park DJ, Peto J, Fletcher O, Dos Santos Silva I, Lathrop M, Hunter DJ, Chanock SJ, Meindl A, Schmutzler RK, Muller-Myhsok B, Lochmann M, Beckmann M, Hein R, Makalic E, Schmidt DF, Bui QM, Stone J, Flesch-Janys D, Dahmen N, Nevanlinna H, Aittomäki K, Blomqvist C, Hall P, Czene K, Irwanto A, Liu J, Rahman N, Turnbull C, Dunning AM, Pharoah PD, Waisfisz Q, Meijers-Heijboer HE, Uitterlinden AG, Rivadeneira F, Nicolae D, Easton DF, Cox NJ, Whittemore AS.** A Genome-wide Association Study of Early-onset Breast Cancer Identifies PFKM as a Novel Breast Cancer Gene and Supports a Common Genetic Spectrum for Breast Cancer at Any Age. *Cancer Epidemiol Biomarkers Prev*. 2014 Feb 3. [Epub ahead of print]
- Akinyemiju TF, Mcdonald JA, Tsui J, **Greenlee H.** Adherence to cancer prevention guidelines in 18 African Countries. *PLoS ONE*. 2014 Aug 21;9(8):e105209. doi: 10.1371/journal.pone.0105209. eCollection 2014.
- Alagaili AN, **Briese T, Mishra N, Kapoor V, Sameroff SC, de Wit E, Munster VJ, Hensley LE, Zalmout IS, Kapoor A, Epstein JH, Karesh WB, Daszak P, Mohammed OB, Lipkin WI.** Middle East Respiratory Syndrome coronavirus infection in dromedary camels in Saudi Arabia. *MBio*. 2014 Mar 25;5(2). pii: e01002-14. doi: 10.1128/mBio.01002-14.
- Aleksandrova K, Boeing H, Nöthlings U, Jenab M, Fedirko V, Kaaks R, Lukanova A, Trichopoulos A, Trichopoulos D, Boffetta P, Trepo E, Westphal S, Duarte-Salles T, Stepien M, Overvad K, Tjønneland A, Halkjaer J, Boutron-Ruault MC, Dossus L, Racine A, Lagiou P, Bamia C, Benetou V, Agnoli C, Palli D, Panico S, Tumino R, **Vineis P, Bueno-de-Mesquita B, Peeters PH, Gram IT, Lund E, Weiderpass E, Quirós JR, Agudo A, Sánchez MJ, Gavrila D, Barricarte A, Dorronsoro M, Ohlsson B, Lindkvist B, Johansson A, Sund M, Khaw KT, Wareham N, Travis RC, Riboli E, Pischon T.** Inflammatory and metabolic biomarkers and risk of liver and biliary tract cancer. *Hepatology*. 2014 Jan 17. doi: 10.1002/hep.27016. [Epub ahead of print]
- Aleksandrova K, Jenab M, Bueno-de-Mesquita HB, Fedirko V, Kaaks R, Lukanova A, van Duijnhoven FJ, Jansen E, Rinaldi S, Romieu I, Ferrari P, Murphy N, Gunter MJ, Riboli E, Westphal S, Overvad K, Tjønneland A, Halkjaer J, Boutron-Ruault MC, Dossus L, Racine A, Trichopoulos A, Bamia C, Orfanos P, Agnoli C, Palli D, Panico S, Tumino R, **Vineis P, Peeters PH, Duell EJ, Molina-Montes E, Quirós JR, Dorronsoro M, Chirlaque MD, Barricarte A, Kljuslander I, Palmqvist R, Travis RC, Khaw KT, Wareham N, Pischon T, Boeing H.** Biomarker patterns of inflammatory and metabolic pathways are associated with risk of colorectal cancer: results from the European Prospective Investigation into Cancer and Nutrition (EPIC). *Eur J Epidemiol*. 2014 May 4. [Epub ahead of print]
- Allegranzi B, Conway L, **Larson E, Pittet D.** Status of the implementation of the World Health Organization multimodal hand hygiene strategy in United States of America health care facilities *Am J Infect Control*. 2014 Mar;42(3):224-30. doi: 10.1016/j.ajic.2013.11.015.
- Allen M, Kachadoorian M, Quicksall Z, Zou F, Chai HS, Younkin C, Crook JE, Pankratz VS, Carrasquillo MM, Krishnan S, Nguyen T, Ma L, Malphrus K, Lincoln S, Bisceglia G, Kolbert CP, Jen J, Mukherjee S, Kauwe JK, Crane PK, Haines JL, **Mayeux R, Pericak-Vance MA, Farrer LA, Schellenberg GD, Parisi JE, Petersen RC, Graff-Radford NR, Dickson DW, Younkin SG, Ertekin-Taner N.** Association of MAPT haplotypes with Alzheimer's disease risk and MAPT brain gene expression levels. *Alzheimers Res Ther*. 2014 Jul 1;6(4):39. doi: 10.1186/alzrt268. eCollection 2014.
- Alvarez KJ, Befus M, Herzig CT, **Larson E.** Prevalence and correlates of hepatitis C virus infection among inmates at two New York State correctional facilities. *J Infect Public Health*. 2014 Aug 30. pii: S1876-0341(14)00118-X. doi: 10.1016/j.jiph.2014.07.018. [Epub ahead of print]
- An P, Miljkovic I, Thyagarajan B, Kraja AT, Daw EW, Pankow JS, Selvin E, Kao WH, Maruthar NM, Nalls MA, Liu Y, Harris TB, **Lee JH, Borecki IB, Christensen K, Eckfeldt JH, Mayeux R, Perls TT, Newman AB, Province MA.** Genome-wide association study identifies common loci influencing circulating glycated hemoglobin (HbA1c) levels in non-diabetic subjects: The Long Life Family Study (LLFS). *Metabolism*. 2013 Dec 4. pii: S0026-0495(13)00412-5. doi: 10.1016/j.metabol.2013.11.018. [Epub ahead of print]
- Ananth CV, Friedman AM.** Ischemic placental disease and risks of perinatal mortality and morbidity and neurodevelopmental outcomes. *Semin Perinatol*. 2014 Apr;38(3):151-158. doi: 10.1053/j.semperi.2014.03.007.
- Ananth CV.** Semin Perinatol. Ischemic placental disease: A unifying concept for preeclampsia, intrauterine growth restriction, and placental abruption. 2014 Apr;38(3):131-2. doi: 10.1053/j.semperi.2014.03.001.
- Angell SY, Yi S, Eisenhower D, **Kerker BD, Curtis CJ, Bartley K, Silver LD, Farley TA.** Sodium Intake in a Cross-Sectional, Representative Sample of New York City Adults. *Am J Public Health*. 2014 Jan 16. [Epub ahead of print]
- Angermeyer MC, Matschinger H, **Link BG, Schomerus G.** Public attitudes regarding individual and structural discrimination: Two sides of the same coin?. *Soc Sci Med*. 2014 Feb;103:60-6. doi: 10.1016/j.socscimed.2013.11.014.
- Anglin DM, Lighty Q, **Yang LH, Greenspoon M, Miles RJ, Slonim T, Isaac K, Brown MJ.** Discrimination, arrest history, and major depressive disorder in the U.S. Black population. *Psychiatry Res*. 2014 May 20. pii: S0165-1781(14)00391-6. doi: 10.1016/j.psychres.2014.05.020. [Epub ahead of print]
- Anthony SJ, Garner MM, Palminteri L, Navarrete-Macias I, Sanchez-Leon MD, **Briese T, Daszak P, Lipkin WI.** West Nile Virus in the British Virgin Islands. *Ecohealth*. 2014 Feb 7. [Epub ahead of print]
- Archary D, Liebenberg LJ, Werner L, Tulsi S, Majola N, Naicker N, Dlamini S, Samsunder N, **Abdool-Karim SS, Passmore JA, Morris L, Garrett N.** Softcup Compared to Cervicovaginal Lavage Sampling: Determining Total and HIV-specific IgGs in the Female Genital Tract - A Randomized Study. *AIDS Res Hum Retroviruses*. 2014 Oct;30(S1):A228-A229.
- Argos M, Chen L, Jasmine F, Tong L, Pierce BL, Roy S, Paul-Brutus R, Gamble MV, Harper KN, Parvez F, Rahman M, Rakibuz-Zaman M, Slavkovich V, Baron JA, Graziano JH, Kibriya MG, **Ahsan H.** Gene-Specific Differential DNA Methylation and Chronic Arsenic Exposure in an Epigenome-Wide Association Study of Adults in Bangladesh. *Environ Health Perspect*. 2014 Oct 17. [Epub ahead of print]
- Argos M, Parvez F, Rahman M, Rakibuz-Zaman M, Ahmed A, Hore SK, Islam T, Chen Y, Pierce BL, Slavkovich V, Olopade C, Yunus M, Baron JA, Graziano JH, **Ahsan H.** Arsenic and Lung Disease Mortality in Bangladeshi Adults. *Epidemiology*. 2014 May 5. [Epub ahead of print]
- Argos M, Tong L, Pierce BL, Rakibuz-Zaman M, Ahmed A, Islam T, Rahman M, Paul-Brutus R, Rahman R, Roy S, Jasmine F, Kibriya MG, **Ahsan H.** Genome-wide association study of smoking

- behaviours among Bangladeshi adults. *J Med Genet.* 2014 Mar 24. doi: 10.1136/jmedgenet-2013-102151. [Epub ahead of print]
- Arnold MP, Andrasik M, Landers S, Karuna S, Mimiaga MJ, Wakefield S, Mayer K, Buchbinder S, **Koblin BA**. Sources of Racial/Ethnic Differences in Awareness of HIV Vaccine Trials. *Am J Public Health.* 2014 Jun 12:e1-e7. [Epub ahead of print]
- Arora N, Papapanou PN, Rosenbaum M, Jacobs DR Jr, **Desvarieux M, Demmer RT**. Periodontal Infection, Impaired Fasting Glucose and Impaired Glucose Tolerance: Results from The Continuous National Health and Nutrition Examination Survey 2009-2010. *J Clin Periodontol.* 2014 Apr 8. doi: 10.1111/jcpe.12258. [Epub ahead of print]
- Arriagada G, Metzger MJ, Muttray AF, Sherry J, Reinisch C, Street C, **Lipkin WI, Goff SP**. Activation of transcription and retrotransposition of a novel retroelement, Steamer, in neoplastic hepatocytes of the mollusk *Mya arenaria*. *Proc Natl Acad Sci U S A.* 2014 Sep 8. pii: 201409945. [Epub ahead of print]
- Austin S, Murthy S, **Wunsch H**, Adhikari NK, Karir V, Rowan K, Jacob ST, Salluh J, Bozza FA, Du B, An Y, Lee B, Wu F, Nguyen YL, Oppong C, Venkataraman R, Velayutham V, Dueñas C, Angus DC; On behalf of the International Forum of Acute Care Trialists. Access to urban acute care services in high- vs. middle-income countries: an analysis of seven cities. *Intensive Care Med.* 2013 Dec 13. [Epub ahead of print]
- Bafeta A, Trinquart L, Seror R, **Ravaud P**. Reporting of results from network meta-analyses: methodological systematic review. *BMJ.* 2014 Mar 11;348:g1741. doi: 10.1136/bmj.g1741.
- Baldin E, **Hauser WA**, Buchhalter JR, **Hesdorffer DC, Ottman R**. Yield of epileptiform electroencephalogram abnormalities in incident unprovoked seizures: A population-based study. *Epilepsia.* 2014 Jul 9. doi: 10.1111/epi.12720. [Epub ahead of print]
- Baldwin MR, Reid MC, Westlake AA, Rowe JW, Granieri EC, **Wunsch H**, Dam TT, Rabinowitz D, Goldstein NE, Maurer MS, **Lederer DJ**. The feasibility of measuring frailty to predict disability and mortality in older medical intensive care unit survivors. *J Crit Care.* 2014 Jan 6. pii: S0883-9441(14)00004-5. doi: 10.1016/j.jcrc.2013.12.019. [Epub ahead of print]
- Balkus JE, Richardson BA, Rabe LK, Taha TE, Mgodí N, Kasaro MP, Ramjee G, Hoffman IF, **Abdool Karim SS**. Bacterial Vaginosis and the Risk of Trichomonas vaginalis Acquisition Among HIV-1-Negative Women. *Sex Transm Dis.* 2014 Feb;41(2):123-8. doi: 10.1097/OLQ.0000000000000075.
- Balneaves LG, Lee RT, Tomlinson G, Guns ES, Zick SM, Bauer-Wu S, **Greenlee H**. Tenth international conference of the society for integrative oncology translational science in integrative oncology: from bedside to bench to best practices. *Integr Cancer Ther.* 2014 Jan;13(1):5-11. doi: 10.1177/1534735413517743.
- Bamia C, Lagiou P, Jenab M, Trichopoulos A, Fedirko V, Aleksandrova K, Pischon T, Overvad K, Olsen A, Tjønneland A, Boutron-Ruault MC, Fagherazzi G, Racine A, Kuhn T, Boeing H, Floegel A, Benetou V, Palli D, Grioni S, Panico S, Tumino R, **Vineis P**, Bueno-De-Mesquita HB, Dik VK, Bhoj-Pathy N, Uiterwaal CS, Weiderpass E, Lund E, Quirós JR, Zamora-Ros R, Molina-Montes E, Chirlaque MD, Ardanaz E, Dorronsoro M, Lindkvist B, Wallström P, Nilsson LM, Sund M, Khaw KT, Wareham N, Bradbury KE, Travis RC, Ferrari P, Duarte-Salles T, Stepien M, Gunter M, Murphy N, Riboli E, Trichopoulos D. Coffee, tea and decaffeinated coffee in relation to hepatocellular carcinoma in a European population: Multi-centre, prospective cohort study. *Int J Cancer.* 2014 Sep 15. doi: 10.1002/ijc.29214. [Epub ahead of print]
- Banducci AN, Hoffman E, Lejuez CW, **Koenen KC**. The relationship between child abuse and negative outcomes among substance users: Psychopathology, health, and comorbidities. *Addict Behav.* 2014 Jun 2;39(10):1522-1527.
- Banducci AN, Hoffman EM, Lejuez CW, **Koenen KC**. The impact of childhood abuse on inpatient substance users: Specific links with risky sex, aggression, and emotion dysregulation. *Child Abuse Negl.* 2014 Feb 9. pii: S0145-2134(13)00394-3. doi: 10.1016/j.chiabu.2013.12.007. [Epub ahead of print]
- Barnes DM, Hatzenbuehler ML, Hamilton AD, **Keyes KM**. Sexual orientation disparities in mental health: the moderating role of educational attainment. *Soc Psychiatr Psychiatr Epidemiol.* 2014 Feb 26. [Epub ahead of print]
- Barondess JA**. Scanning the chronic disease terrain: prospects and opportunities. *Trans Am Clin Climatol Assoc.* 2014;125:45-56.
- Barral S, Reitz C, Small SA, **Mayeux R**. Genetic variants in a cyclic adenosine monophosphate responsive element binding protein-dependent histone acetylation pathway influence memory performance in cognitively healthy elderly individuals. *Neurobiol Aging.* 2014. pii: S0197-4580(14)00462-X. doi: 10.1016/j.neurobiolaging.2014.06.024. [Epub ahead of print]
- Barros FC, Melo AP, **Cournos F**, Cherchiglia ML, Peixoto ER, Guimarães MD. Cigarette smoking among psychiatric patients in Brazil. *Cad Saude Publica.* 2014 Jun;30(6):1195-206.
- Basch CH, Ethan D, **Hillyer GC**, Berdnik A. Skin Cancer Prevention Coverage in Popular US Women's Health and Fitness Magazines: An Analysis of Advertisements and Articles. *Glob J Health Sci.* 2014 Apr 2;6(4):33988. doi: 10.5539/gjhs.v6n4p42
- Basch CH, **Hillyer GC**, Ethan D, Berdnik A, Basch CE. Tanning Shade Gradations of Models in Mainstream Fitness and Muscle Enthusiast Magazines: Implications for Skin Cancer Prevention in Men. *Am J Mens Health.* 2014 Jul 18. pii: 1557988314543511. [Epub ahead of print]
- Basch CH, **Hillyer GC**, Reeves R, Basch CE. Analysis of YouTube™ videos related to bowel preparation for colonoscopy. *World J Gastrointest Endosc.* 2014 Sep 16;6(9):432-5. doi: 10.4253/wjge.v6.i9.432.
- Bassett MT**, Brudney K. Treating Our Way Out of AIDS? *Am J Public Health.* 2013 Dec 12. [Epub ahead of print]
- Baumgartner JN**, Burns JK. Measuring social inclusion—a key outcome in global mental health. *Int J Epidemiol.* 2013 Dec 4. [Epub ahead of print]
- Baumgartner JN**, da Silva TF, Valencia E, **Susser E**. Measuring social integration in a pilot randomized controlled trial of critical time: intervention-task shifting in Latin America. *Cad Saude Colet.* 2012 Jan;20(4). doi: 10.1590/S1414-462X2012000400005.
- Baumgartner JN**, Kaaya S, Karungula H, Kaale A, Headley J, Tolley E. Domestic Violence Among Adolescents in HIV Prevention Research in Tanzania: Participant Experiences and Measurement Issues. *Matern Child Health J.* 2014 Apr 17. [Epub ahead of print]
- Beasley A, White KO, Cremers S, **Westhoff C**. Randomized clinical trial of self versus clinical administration of subcutaneous depot medroxyprogesterone acetate. *Contraception.* 2014 Feb 7. pii: S0010-7824(14)00036-5. doi: 10.1016/j.contraception.2014.01.026. [Epub ahead of print]
- Beauchair R, Petro G, **Myer L**. The association between timing of initiation of antenatal care and stillbirths: a retrospective cohort study of pregnant women in Cape Town, South Africa. *BMC Pregnancy Childbirth.* 2014 Jun 13;14(1):204. [Epub ahead of print]
- Beelen R, Raaschou-Nielsen O, Stafoggia M, Andersen ZJ, Weinmayr G, Hoffmann B, Wolf K, Samoli E, Fischer P, Nieuwenhuijsen W, **Vineis P**, Xun WW, Katsouyanni K, Dimakopoulou K, Oudin A, Forsberg B, Modig L, Havulinna AS, Lanki T, Turunen A, Oftedal B, Nystad W, Nafstad P, De Faire U, Pedersen NL, Ostenson CG, Fratiglioni L, Penell J, Korek M, Pershagen G, Eriksen KT, Overvad K, Ellermann T, Eeftens M, Peeters PH, Meliefste K, Wang M, Bueno-de-Mesquita B, Sugiri D, Krämer U, Heinrich J, de Hoogh K, Key T, Peters A, Hampel R, Concin H, Nagel G, Ineichen A, Schaffner E, Probst-Hensch N, Künzli N, Schindler C, Schikowski T, Adam M, Phuleria H, Vilier A, Clavel-Chapelon F, Declercq C, Grioni S, Krogh V, Tsai MY, Ricceri F, Sacerdote C, Galassi C, Migliore E, Ranzi A, Cesaroni G, Badaloni C, Forastiere F, Tamayo I, Amiano P, Dorronsoro M, Katsoulis M, Trichopoulos A, Brunekreef B, Hoek G. Effects of long-term exposure to air pollution on natural-cause mortality: an analysis of 22 European cohorts within the multicentre ESCAPE project. *Lancet.* 2013 Dec 6. pii: S0140-6736(13)62158-3. doi: 10.1016/S0140-6736(13)62158-3. [Epub ahead of print]
- Beelen R, Stafoggia M, Raaschou-Nielsen O, Andersen ZJ, Xun WW, Katsouyanni K, Dimakopoulou K, Brunekreef B, Weinmayr G, Hoffmann B, Wolf K, Samoli E, Houthuijs D, Nieuwenhuijsen M, Oudin A, Forsberg B, Olsson D, Salomaa V, Lanki T, Yli-Tuomi T, Oftedal B, Aamodt G, Nafstad P, De Faire U, Pedersen NL, Ostenson CG, Fratiglioni L, Penell J, Korek M, Pyko A, Eriksen KT, Tjønneland A, Becker T, Eeftens M, Bots M, Meliefste K, Wang M, Bueno-de-Mesquita B, Sugiri D, Krämer U, Heinrich J, de Hoogh K, Key T, Peters A, Cyrys J, Concin H, Nagel G, Ineichen A, Schaffner E, Probst-Hensch N, Dratva J, Ducret-Stich R, Vilier A, Clavel-Chapelon F, Stempfelet M, Grioni S, Krogh V, Tsai MY, Marcon A, Ricceri F, Sacerdote C, Galassi C, Migliore E, Ranzi A, Cesaroni G, Badaloni C, Forastiere F, Tamayo I, Amiano P, Dorronsoro M, Katsoulis M, Trichopoulos A, **Vineis P**, Hoek G. Long-term Exposure to Air Pollution and Cardiovascular Mortality: An Analysis of 22 European Cohorts. *Epidemiology.* 2014 Feb 28. [Epub ahead of print]
- Bendix L, Thinggaard M, Kimura M, **Aviv A**, Christensen K, Osler M, Avlund K. Association of leukocyte telomere length with fatigue in nondisabled older adults. *J Aging Res.* 2014;2014:403253. doi: 10.1155/2014/403253. Epub 2014 Feb 16.
- Benetos A, Dalgård C, Labat C, Kark JD, Verhulst S, Christensen K, Kimura M, Horvath K, Kyvik KO, **Aviv A**. Sex difference in leukocyte telomere length is ablated in opposite-sex co-twins. *Int J Epidemiol.* 2014 Jul 23. pii: dyu146. [Epub ahead of print]
- Benitez BA, Jin SC, Guerreiro R, Graham R, Lord J, Harold D, Sims R, Lambert JC, Gibbs JR, Bras J, Sassi C, Harari O, Bertelsen S, Lupton MK, Powell J, Bellenguez C, Brown K, Medway C, Haddock PC, van der Brug MP, Bhargava T, Ortman W, Behrens T, **Mayeux R**, Pericak-Vance MA, Farrer LA, Schellenberg GD, Haines JL, Turton J, Braae A, Barber I, Fagan AM1, Holtzman DM1, Morris JC1; The 3C Study Group, the EADI consortium, the Alzheimer's Disease Genetic Consortium (ADGC), Alzheimer's Disease Neuroimaging Initiative (ADNI), the GERAD Consortium, Williams J, Kauwe JS, Amouyel P, Morgan K, Singleton A, Hardy J, Goate AM, Cruchaga C. Missense variant in TREM2 protects against Alzheimer's disease. *Neurobiol Aging.* 2013 Dec 21. pii: S0197-4580(13)00649-0. doi: 10.1016/j.neurobiolaging.2013.12.010. [Epub ahead of print]
- Benito-León J, **Louis ED**, Villarejo-Galende A, Romero JP, Bermejo-Pareja F. Long sleep duration in elders without dementia increases risk of dementia mortality (NEDICES). *Neurology.* 2014 Sep 24. pii: 10.1212/WNL.0000000000000915. [Epub ahead of print]
- Benito-León J, **Louis ED**, Villarejo-Galende A, Romero JP, Bermejo-Pareja F. Under-reporting of Parkinson's disease on death certificates: A population-based study (NEDICES). *J Neurol Sci.* 2014 Oct 2. pii: S0022-510X(14)00644-3. doi: 10.1016/j.jns.2014.08.048. [Epub ahead of print]
- Benito-León J, Romero JP, **Louis ED**, Bermejo-Pareja F. Faster cognitive decline in elders without dementia and decreased risk of cancer mortality: NEDICES Study. *Neurology.* 2014 Apr 9. [Epub ahead of print]
- Bergmann MM, Rehm J, Klipstein-Grobusch K, Boeing H, Schütze M, Drogan D, Overvad K, Tjønneland A, Halkjær J, Fagherazzi G, Boutron-Ruault MC, Clavel-Chapelon F, Teucher B, Kaaks R, Trichopoulos A, Benetou V, Trichopoulos D, Palli D, Pala V, Tumino R, **Vineis P**, Beulens JW, Redondo ML, Duell EJ, Molina-Montes E, Navarro C, Barricarte A, Arriola L, Allen NE, Crowe FL, Khaw KT, Wareham N, Romaguera D, Wark PA, Romieu I, Nunes L, Riboli E, Ferrari P. The association of pattern of lifetime alcohol use and cause of death in the European Prospective Investigation into Cancer and Nutrition (EPIC) study. *Int J Epidemiol.* 2013 Dec;42(6):1772-90. doi: 10.1093/ije/dyt154.
- Besser A, Weinberg M, Zeigler-Hill V, **Neria V**. Acute Symptoms of Posttraumatic Stress and Dissociative Experiences Among Female Israeli Civilians Exposed to War: The Roles of Intrapersonal and Interpersonal Sources of Resilience. *J Clin Psychol.* 2014 Mar 11. doi: 10.1002/jclp.22083. [Epub ahead of print]
- Besser A, Zeigler-Hill V, Pincus AL, **Neria**

- Y. Pathological narcissism and acute anxiety symptoms after trauma: a study of Israeli civilians exposed to war. *Psychiatry*. 2013 Winter;76(4):381-97. doi: 10.1521/psyc.2013.76.4.381.
- Bild DE, McClelland R, Kaufman JD, Blumenthal R, Burke GL, Carr JJ, Post WS, Register TC, **Shea S**, Szklo M. Ten-Year Trends in Coronary Calcification in Individuals without Clinical Cardiovascular Disease in the Multi-Ethnic Study of Atherosclerosis. *PLoS One*. 2014 Apr 17;9(4):e94916. doi: 10.1371/journal.pone.0094916. eCollection 2014.
- Black-Shinn JL, Kinney GL, Wise AL, Regan EA, Make B, Krantz MJ, **Barr RG**, Murphy JR, Lynch D, Silverman EK, Crapo JD, Hokanson JE; the COPD Gene Investigators. Cardiovascular Disease is Associated with COPD Severity and Reduced Functional Status and Quality of Life. *COPD*. 2014 May 15. [Epub ahead of print]
- Bodeker G**, van 't Klooster C, Weisbord E. *Prunus africana* (Hook.f.) Kalkman: The Overexploitation of a Medicinal Plant Species and Its Legal Context. *J Altern Complement Med*. 2014 Sep 16. [Epub ahead of print]
- Boltz VF, Bao Y, Lockman S, Halvas EK, Kearney MF, **McIntyre JA**, Schooley RT, Hughes MD, Coffin JM, Mellors JW; for the OCTANE/A5208 Team. Low-Frequency Nevirapine (NVP)-Resistant HIV-1 Variants Are Not Associated With Failure of Antiretroviral Therapy in Women Without Prior Exposure to Single-Dose NVP. *J Infect Dis*. 2014 Jan 16. [Epub ahead of print]
- Bond KT, Frye V, Taylor R, Williams K, Bonner S, Lucy D, Cupid M, Weiss L, **Koblin BA**; for the Straight Talk Study Team. Knowing is not enough: a qualitative report on HIV testing among heterosexual African-American men. *AIDS Care*. 2014 Oct 8:1-7. [Epub ahead of print]
- Borrell LN**, Samuel L. Body Mass Index Categories and Mortality Risk in US Adults: The Effect of Overweight and Obesity on Advancing Death. *Am J Public Health*. 2014 Jan 16. [Epub ahead of print]
- Borrell LN**. The effects of smoking and physical inactivity on advancing mortality in U.S. adults. *Ann Epidemiol*. 2014 Jun;24(6):484-7. doi: 10.1016/j.annepidem.2014.02.016. Epub 2014 Mar 21.
- Brackbill RM, Caramanica K, Maliniak M, **Stellman SD**, Fairclough MA, Farfel MR, Turner L, Maslow CB, Moy AJ, Wu D, Yu S, Welch AE, Cone JE, Walker DJ. Nonfatal Injuries 1 Week After Hurricane Sandy - New York City Metropolitan Area, October 2012. *MMWR Morb Mortal Wkly Rep*. 2014 Oct 24;63(42):950-954.
- Brackbill RM, Cone JE, Farfel MR, **Stellman SD**. Chronic physical health consequences of being injured during the terrorist attacks on World Trade Center on September 11, 2001. *Am J Epidemiol*. 2014 May 1;179(9):1076-85. doi: 10.1093/aje/kwu022. Epub 2014 Feb 20. PMID: 24561992 [PubMed - in process]
- Bradshaw PT, Ibrahim JG, Khankari N, Cleveland RJ, Abrahamson PE, Stevens J, Satia JA, Teitelbaum SL, **Neugut AI**, Gammon MD. Post-diagnosis physical activity and survival after breast cancer diagnosis: the Long Island Breast Cancer Study. *Breast Cancer Res Treat*. 2014 May 1. [Epub ahead of print]
- Brady JE, **Li G**. Trends in Alcohol and Other Drugs Detected in Fatally Injured Drivers in the United States, 1999-2010. *Am J Epidemiol*. 2014 Jan 29. [Epub ahead of print]
- Brady JE, **Wunsch H**, **Dimaggio C**, Lang BH, Giglio J, **Li G**. Prescription drug monitoring and dispensing of prescription opioids. *Public Health Rep*. 2014 Mar;129(2):139-47.
- Braunstein ED, Rosenberg R, Gress F, Green PH, **Lebwohl B**. Development and validation of a clinical prediction score (the SCOPE score) to predict sedation outcomes in patients undergoing endoscopic procedures. *Aliment Pharmacol Ther*. 2014 May 11. doi: 10.1111/apt.12786. [Epub ahead of print]
- Bray BC, Lee GP, Liu W, Storr CL, Ialongo NS, **Martins SS**. Transitions in Gambling Participation During Late Adolescence and Young Adulthood. *J Adolesc Health*. 2014 Mar 18. pii: S1054-139X(14)00061-5. doi: 10.1016/j.jadohealth.2014.02.001. [Epub ahead of print]
- Bresnahan M**, Zhuang J. Development and validation of the Communicating with Family about Brain Death Scale. *J Health Psychol*. 2014 Sep 24. pii: 1359105314550349. [Epub ahead of print]
- Breuer E, Stoloff K, **Myer L**, Seedat S, Stein DJ, Joska JA. The Validity of the Substance Abuse and Mental Illness Symptom Screener (SAMISS) in People Living with HIV/AIDS in Primary HIV Care in Cape Town, South Africa. *AIDS Behav*. 2014 Jan 23. [Epub ahead of print]
- Brickman AM, Zahodne LB, Guzman VA, Narkhede A, Meier IB, Griffith EY, Provenzano FA, **Schupf N**, Manly JJ, Stern Y, **Luchsinger JA**, **Mayeux R**. Reconsidering harbingers of dementia: progression of parietal lobe white matter hyperintensities predicts Alzheimer's disease incidence. *Neurobiol Aging*. 2014 Jul 21. pii: S0197-4580(14)00488-6. doi: 10.1016/j.neurobiolaging.2014.07.019. [Epub ahead of print]
- Briese T**, Chowdhary R, Travassos da Rosa A, Hutchison SK, Popov V, Street C, Tesh RB, **Lipkin WI**. Upolu virus and Aransas Bay virus, two presumptive bunyaviruses, are novel members of the family Orthomyxoviridae. *J Virol*. 2014 Feb 26. [Epub ahead of print]
- Briese T**, Mishra N, Jain K, Zalmout IS, Jabado OJ, Karesh WB, Daszak P, Mohammed OB, Alagaili AN, **Lipkin WI**. Middle East Respiratory Syndrome Coronavirus Quasispecies That Include Homologues of Human Isolates Revealed through Whole-Genome Analysis and Virus Cultured from Dromedary Camels in Saudi Arabia. *MBio*. 2014 Apr 29;5(3). pii: e01146-14. doi: 10.1128/mBio.01146-14.
- Brinjikji W, **El-Sayed AM**, Kallmes DF, Lanzino G, Cloft HJ. Racial and insurance based disparities in the treatment of carotid artery stenosis: a study of the Nationwide Inpatient Sample. *J Neurointerv Surg*. 2014 Jul 11. pii: neurintsurg-2014-011294. doi: 10.1136/neurintsurg-2014-011294. [Epub ahead of print]
- Brinjikji W, **El-Sayed AM**, Rabinstein AA, McDonald JS, Cloft HJ. Disparities in Imaging Utilization for Acute Ischemic Stroke Based on Patient Insurance Status. *AJR Am J Roentgenol*. 2014 Aug;203(2):372-376.
- Brinton LA, Scoccia B, Moghissi KS, **Westhoff CL**, Niwa S, Ruggieri D, Trabert B, Lamb EJ. Long-term Relationship of Ovulation-Stimulating Drugs to Breast Cancer Risk. *Cancer Epidemiol Biomarkers Prev*. 2014 Apr;23(4):584-93. doi: 10.1158/1055-9965.EPI-13-0996.
- Broder GB, Maynard JP, Karuna ST, Anude C, Sobieszczyk ME, **Hammer SM**. Implementing Good Participatory Practice (GPP) in HVTN505 - The HIV Vaccine Trials Network (HVTN) Experience. *AIDS Res Hum Retroviruses*. 2014 Oct;30(S1):A105-A106.
- Brown AS**, Borgmann-Winter K, Hahn CG, Role L, Talmage D, Gur R, Chow J, Prado P, McCloskey T, Bao Y, Bulinski JC, Dwork AJ. Increased Stability of Microtubules in Cultured Olfactory Neuroepithelial Cells from Individuals with Schizophrenia. *Prog Neuropsychopharmacol Biol Psychiatry*. 2013 Oct 24. pii: S0278-5846(13)00236-4. doi: 10.1016/j.pnpb.2013.10.015. [Epub ahead of print]
- Brubaker SG, Friedman AM, Cleary KL, Prendergast E, D Alton ME, **Ananth CV**, **Wright JD**. Patterns of Use and Predictors of Receipt of Antibiotics in Women Undergoing Cesarean Delivery. *Obstet Gynecol*. 2014 Jul 7. [Epub ahead of print]
- Bruce RD, Winkle P, Custodio JM, Wei X, Rhee MS, Kearney BP, Ramanathan S, **Friedland GH**. Investigation of the Interactions between Methadone and Elvitegravir-Cobicistat in Subjects Receiving Chronic Methadone Maintenance. *Antimicrob Agents Chemother*. 2013 Dec;57(12):6154-7. doi: 10.1128/AAC.01229-13. Epub 2013 Sep 30.
- Buchmann E, Mnyani C, Frank K, Chersich M, **McIntyre J**. Declining maternal mortality in the face of persistently high HIV prevalence in a middle-income country. *BJOG*. 2014 Sep 12. doi: 10.1111/1471-0528.13064. [Epub ahead of print]
- Calder PC, **Deckelbaum RJ**. Dietary fatty acids in health and disease: greater controversy, greater interest. *Curr Opin Clin Nutr Metab Care*. 2014 Jan 20. [Epub ahead of print]
- Callaghan B, Choi H, Schlesinger M, Roderer W, Pollard J, **Hesdorffer DC**, **Hauser WA**, French J. J Neurol Neurosurg Psychiatry. Increased mortality persists in an adult drug-resistant epilepsy prevalence cohort. 2014 Feb 19. doi: 10.1136/jnnp-2013-307074. [Epub ahead of print]
- Callahan LF, Cleveland RJ, Shreffler J, Hootman JM, **Mielenz TJ**, Schoster B. Evaluation of active living every day in adults with arthritis. *J Phys Act Health*. 2014 Feb;11(2):285-95. doi: 10.1123/jpah.2011-0317.
- Campa D, Mergarten B, De vivo I, Boutron-Ruault MC, Racine A, Severi G, Nieters A, Katze VA, Trichopoulos A, Yiannakouris N, Trichopoulos D, Boeing H, Quirios JR, Duell EJ, Molina-Montes E, Huerta JM, Ardanaz E, Dorronsoro M, Khaw KT, Wareham N, Travis RC, Palli D, Pala V, Tumino R, Naccarati A, Panico S, **Vineis P**, Riboli E, Siddiq A, Bueno-de-Mesquita HB, Peeters PH, Nilsson PM, Sund M, Ye W, Lund E, Jareid M, Weiderpass E, Duarte-Salles T, Kong SY, Stepien M, Canzian F, Kaaks R. Leukocyte telomere length in relation to pancreatic cancer risk: a prospective study. *Cancer Epidemiol Biomarkers Prev*. 2014 Aug 7. pii: cebp.0247.2014. [Epub ahead of print]
- Campanella G, Polidoro S, Di Gaetano C, Fiorito G, Guarrera S, Krogh V, Palli D, Panico S, Sacerdote C, Tumino R, Elliott P, Matullo G, Chadeau-Hyam M, **Vineis P**. Epigenetic signatures of internal migration in Italy. *Int J Epidemiol*. 2014 Oct 15. pii: dyu198. [Epub ahead of print]
- Campbell UB**, Walker AM, Gaffney M, Petronis KR, Creanga D, Quinn S, Klein BE, Laties A, Lewis M, Sharlip ID, Kolitsopoulos F, Klee BJ, Mo J, Reynolds RF. Acute Nonarteritic Anterior Ischemic Optic Neuropathy and Exposure to Phosphodiesterase Type 5 Inhibitors. *J Sex Med*. 2014 Oct 31. doi: 10.1111/jsm.12726. [Epub ahead of print]
- Canetta S, Sourander A, Surcel HM, Hinkka-Yli-Salomäki S, Leiviskä J, Kellendonk C, McKeague IW, **Brown AS**. Elevated Maternal C-Reactive Protein and Increased Risk of Schizophrenia in a National Birth Cohort. *Am J Psychiatry*. 2014 Jun 27. doi: 10.1176/appi.ajp.2014.13121579. [Epub ahead of print]
- Canetta SE, Bao Y, Co MD, Ennis FA, Cruz J, Terajima M, Shen L, Kellendonk C, Schaefer CA, **Brown AS**. Serological Documentation of Maternal Influenza Exposure and Bipolar Disorder in Adult Offspring. *Am J Psychiatry*. 2014 Jan 31. doi: 10.1176/appi.ajp.2013.13070943. [Epub ahead of print]
- Cannizzaro DL, Elliott JC, Stohl M, **Hasin DS**, Aharonovich E. Neuropsychological Assessment Battery-Screening Module (S-NAB): Performance in treatment-seeking cocaine users. *Am J Drug Alcohol Abuse*. 2014 Jun 20:1-8. [Epub ahead of print]
- Cárdenas V, Román GC, Pérez A, **Hauser WA**. Why U.S. epilepsy hospital stays rose in 2006. *Epilepsia*. 2014 Jul 9. doi: 10.1111/epi.12719. [Epub ahead of print]
- Carethers JM, Coughlin S, Diamond B, Erzurum S, **Fried LP**, Jameson JL, Kaushansky K, Klotman ME, Lemon S, Mitchell B, Rothman P, Sawyers C, Seidman C, Somlo S. The imperative to invest in science has never been greater. *J Clin Invest*. 2014 Nov 3;124(11):5085. doi: 10.1172/JCI79469. Epub 2014 Nov 3.
- Carli V, **Hoven CW**, Wasserman C, Chiesa F, Guffanti G, Sarchiapone M, Apter A, Balazs J, Brunner R, Corcoran P, Cosman D, Haring C, Iosue M, Kaess M, Kahn JP, Keeley H, Postuvan V, Saiz P, Varnik A, Wasserman D. A newly identified group of adolescents at "invisible" risk for psychopathology and suicidal behavior: findings from the SEYLE study. *World Psychiatry*. 2014 Feb;13(1):78-86. doi: 10.1002/wps.20088.
- Carlini C, Andreoni S, **Martins SS**, Benjamin M, Sanudo A, Sanchez ZM. Environmental characteristics associated with alcohol intoxication among patrons in Brazilian nightclubs. *Drug Alcohol Rev*. 2014 Jun 30. doi: 10.1111/dar.12155. [Epub ahead of print]
- Carmassi C, Dell'Osso L, Manni C, Candini V, Dagani J, Iozzino L, **Koenen KC**, de Girolamo G. Frequency of trauma exposure and Post-Traumatic Stress Disorder in Italy: analysis from the World Mental Health Survey Initiative. *J Psychiatr Res*. 2014 Sep 21. pii: S0022-3956(14)00273-8. doi: 10.1016/j.jpsychires.2014.09.006. [Epub ahead of print]
- Carmo RA, Melo AP, Dezanet LN, de Oliveira HN, **Cournois F**, Guimarães MD. Correlates of hepatitis B among patients with mental illness in Brazil.

- Gen Hosp Psychiatry. 2014 Mar 12. pii: S0163-8343(14)00064-4. doi: 10.1016/j.genhosppsych.2014.03.001. [Epub ahead of print]
- Cartwright AJ, Quirke AM, de Pablo P, Romaguera D, Panico S, Mattiello A, Gavrilu D, Navarro C, Sacerdote C, **Vineis P**, Tumino R, Michaud D, Riboli E, Fisher BA, Venables PJ. Smoking is a risk factor for ACPA prior to onset of symptoms of rheumatoid arthritis in a cohort from southern europe. *Ann Rheum Dis*. 2014 Mar 1;73 Suppl 1:A2-3. doi: 10.1136/annrheumdis-2013-205124.5.
- Castaldelli-Maia JM, **Martins SS**, de Oliveira LG, de Andrade AG, Nicastrì S. The role of drug use sequencing pattern in further problematic use of alcohol, tobacco, cannabis, and other drugs. *J Ment Health*. 2014 Sep 4:1-6. [Epub ahead of print]
- Castaldelli-Maia JM, Nicastrì S, de Oliveira LG, de Andrade AG, **Martins SS**. The Role of First Use of Inhalants Within Sequencing Pattern of First Use of Drugs Among Brazilian University Students. *Exp Clin Psychopharmacol*. 2014 Aug 25. [Epub ahead of print]
- Castaldelli-Maia JM, Silveira CM, Siu ER, Wang YP, Milhorança IA, Alexandrino-Silva C, Borges G, Viana MC, Andrade AG, Andrade LH, **Martins SS**. DSM-5 latent classes of alcohol users in a population-based sample: Results from the São Paulo Megacity Mental Health Survey, Brazil. *Drug Alcohol Depend*. 2014 Jan 3. pii: S0376-8716(13)00528-0. doi: 10.1016/j.drugalcdep.2013.12.012. [Epub ahead of print]
- Castaldi PJ, Dy J, Ross J, Chang Y, Washko GR, Curran-Everett D, Williams A, Lynch DA, Make BJ, Crapo JD, Bowler RP, Regan EA, Hokanson JE, Kinney GL, Han MK, Soler X, Ramsdell JW, **Barr RG**, Foreman M, van Beek E, Casaburi R, Criner GJ, Lutz SM, Rennard SI, Santorico S, Sciruba FC, Demeo DL, Hersh CP, Silverman EK, Cho MH. Cluster analysis in the COPDgene study identifies subtypes of smokers with distinct patterns of airway disease and emphysema. *Thorax*. 2014 Feb 21. doi: 10.1136/thoraxjnl-2013-203601. [Epub ahead of print]
- Castro-Diehl C, Diez Roux AV, Seeman T, **Shea S**, Shrager S, Tardos S. Associations of socioeconomic and psychosocial factors with urinary measures of cortisol and catecholamines in the Multi-Ethnic Study of Atherosclerosis (MESA). *Psychoneuroendocrinology*. 2014 Mar;41:132-41. doi: 10.1016/j.psyneuen.2013.12.013. Epub 2013 Dec 27.
- Cerdá M**, Bordelais P, **Keyes KM**, Roberts AL, **Martins SS**, Reinsner SL, Austin SB, Corliss HL, **Koenen KC**. Family ties: Maternal-offspring attachment and young adult nonmedical prescription opioid use. *Drug Alcohol Depend*. 2014 Jun 30. pii: S0376-8716(14)00952-1. doi: 10.1016/j.drugalcdep.2014.06.026. [Epub ahead of print]
- Cerdá M**, **Richards C**, Cohen GH, Calabrese JR, Liberzon I, Tamburrino M, **Galea S**, **Koenen KC**. Civilian Stressors Associated with Alcohol Use Disorders in the National Guard. *Am J Prev Med*. 2014 Jul 22. pii: S0749-3797(14)00313-4. doi: 10.1016/j.amepre.2014.06.015. [Epub ahead of print]
- Cerdá M**, Tracy M, Ahern J, **Galea S**. Addressing population health and health inequalities: the role of fundamental causes. *Am J Public Health*. 2014 Sep;104 Suppl 4:S609-19.
- Cerdá M**. Posttraumatic growth in the aftermath of a disaster: looking for the role of gender. *Soc Psychiatry Psychiatr Epidemiol*. 2014 Aug 7. [Epub ahead of print]
- Cerhan JR, Berndt SI, Vijai J, Ghesquières H, McKay J, Wang SS, Wang Z, Yeager M, Conde L, de Bakker PI, Nieters A, Cox D, Burdett L, Monnereau A, Flowers CR, De Roos AJ, Brooks-Wilson AR, Lan Q, Severi G, Melbye M, Gu J, Jackson RD, Kane E, Teras LR, Purdue MP, Vajdic CM, Spinelli JJ, Giles GG, Albanes D, Kelly RS, Zucca M, Bertrand KA, Zeleniuch-Jacquotte A, Lawrence C, Hutchinson A, Zhi D, Habermann TM, Link BK, Novak AJ, Dogan A, Asmann YW, Liebow M, Thompson CA, Ansell SM, Witzig TE, Weiner GJ, Veron AS, Zelenika D, Tilly H, Haioun C, Molina TJ, Hjalgrim H, Glimelius B, Adami HO, Bracci PM, Riby J, Smith MT, Holly EA, Cozen W, Hartge P, Morton LM, Severson RK, Tinker LF, North KE, Becker N, Benavente Y, Boffetta P, Brennan P, Foretova L, Maynadu M, Staines A, Lightfoot T, Crouch S, Smith A, Roman E, Diver WR, Offit K, Zelenetz A, Klein RJ, Villano DJ, Zheng T, Zhang Y, Holford TR, Krickler A, Turner J, Southey MC, Clavel J, Virtamo J, Weinstein S, Riboli E, **Vineis P**, Kaaks R, Trichopoulos D, Vermeulen RC, Boeing H, Tjonneland A, Angelucci E, Di Lollo S, Rais M, Birmann BM, Laden F, Giovannucci E, Kraft P, Huang J, Ma B, Ye Y, Chiu BC, Sampson J, Liang L, Park JH, Chung CC, Weisenburger DD, Chatterjee N, Fraumeni JF, Slager SL, Wu X, de Sanjose S, Smedby KE, Salles G, Skibola CF, Rothman N, Chanock SJ. Genome-wide association study identifies multiple susceptibility loci for diffuse large B cell lymphoma. *Nat Genet*. 2014 Sep 28. doi: 10.1038/ng.3105. [Epub ahead of print]
- Cesaroni G, Forastiere F, Stafoggia M, Andersen ZJ, Badaloni C, Beelen R, Caracciolo B, de Faire U, Ebel R, Eriksen KT, Fratiglioni L, Galassi C, Hampel R, Heier M, Hennig F, Hilding A, Hoffmann B, Houthuijs D, Jöckel KH, Korek M, Lanki T, Leander K, Magnusson PK, Migliore E, Ostenson CG, Overvad K, Pedersen NL, J JP, Penell J, Pershagen G, Pyko A, Raaschou-Nielsen O, Ranzi A, Ricceri F, Sacerdote C, Salomaa V, Swart W, Turunen AW, **Vineis P**, Weinmayr G, Wolf K, de Hoogh K, Hoek G, Brunekreef B, Peters A. Long term exposure to ambient air pollution and incidence of acute coronary events: prospective cohort study and meta-analysis in 11 European cohorts from the ESCAPE Project. *BMJ*. 2014 Jan 21;348:f7412. doi: 10.1136/bmj.f7412.
- Chadeau-Hyam M, Vermeulen RC, Hebls DG, Castagné R, Campanella G, Portengen L, Kelly RS, Bergdahl IA, Melin B, Hallmans G, Palli D, Krogh V, Tumino R, Sacerdote C, Panico S, de Kok TM, Smith MT, Kleinjans JC, **Vineis P**, Kyrtopoulos SA; on behalf of the EnviroGenoMarkers project consortium. Pre-diagnostic Transcriptomic Markers of Chronic Lymphocytic Leukemia Reveal Perturbations 10 years before diagnosis. *Ann Oncol*. 2014 Feb 22. [Epub ahead of print]
- Chang CL, Torrejon C, Jung UJ, Graf K, **Deckelbaum RJ**. Incremental replacement of saturated fats by n-3 fatty acids in high-fat, high-cholesterol diets reduces elevated plasma lipid levels and arterial lipoprotein lipase, macrophages and atherosclerosis in LDLR^{-/-} mice. *Atherosclerosis*. 2014 Apr 3;234(2):401-409. doi: 10.1016/j.atherosclerosis.2014.03.022. [Epub ahead of print]
- Chang SC, Glymour MM, Walter S, Liang L, **Koenen KC**, Tchetgen EJ, Cornelis MC, Kawachi I, Rimm E, Kubzansky LD. Genome-wide polygenic scoring for a 14-year long-term average depression phenotype. *Brain Behav*. 2014 Mar;4(2):298-311. doi: 10.1002/brb3.205. Epub 2014 Feb 12.
- Chang, **Keyes KM**, Lee KS, Choi IA, Kim SJ, Kim KW, Shin YH, Ahn KM, Hong SJ, Shin YJ. Prenatal maternal depression is associated with low birth weight through shorter gestational age in term infants in Korea. *Early Hum Dev*. 2013 Dec 10. pii: S0378-3782(13)00308-3. doi: 10.1016/j.earlhumdev.2013.11.006. [Epub ahead of print]
- Chauhan S, Beydoun H, Hammad I, Babbar S, Hill J, Mlynarczyk M, D'Alton M, Abuhamad A, Vintzileos A, **Ananth C**. Indications for caesarean sections at ≥34 weeks among nulliparous women and differential composite maternal and neonatal morbidity. *BJOG*. 2014 Feb 10. doi: 10.1111/1471-0528.12669. [Epub ahead of print]
- Chauhan SP, Blackwell SB, **Ananth CV**. Neonatal brachial plexus palsy: Incidence, prevalence, and temporal trends. *Semin Perinatol*. 2014 Jun;38(4):210-8. doi: 10.1053/j.semper.2014.04.007.
- Chen CY, Purdie-Vaughns V, Phelan JC, Yu G, **Yang LH**. Racial and Mental Illness Stereotypes and Discrimination: An Identity-Based Analysis of the Virginia Tech and Columbine Shootings. *Cultur Divers Ethnic Minor Psychol*. 2014 Sep 8. [Epub ahead of print]
- Chen I, Cummings V, Fogel JM, Marzinke MA, Clarke W, Connor MB, Griffith S, Buchbinder S, Shoptaw S, Rio CD, Magnus M, Mannheim S, Wheeler DP, Mayer KH, **Koblin BA**, Eshleman SH. Low-level Viremia Early in HIV Infection. *J Acquir Immune Defic Syndr*. 2014. [Epub ahead of print]
- Chen L, **Mathema B**, Pitout JD, DeLeo FR, Kreiswirth BN. Epidemic Klebsiella pneumoniae ST258 Is a Hybrid Strain. *MBio*. 2014 Jun 24;5(3). pii: e01355-14. doi: 10.1128/mBio.01355-14.
- Chen LY, Crum RM, **Martins SS**, Kaufmann CN, Strain EC, Mojtabai R. Patterns of concurrent substance use among non-medical ADHD stimulant users: Results from the National Survey on Drug Use and Health. *Drug Alcohol Depend*. 2014 Jun 10. pii: S0376-8716(14)00904-1. doi: 10.1016/j.drugalcdep.2014.05.022. [Epub ahead of print]
- Chen LY, Strain EC, Alexandre PK, Alexander GC, Mojtabai R, **Martins SS**. Correlates of nonmedical use of stimulants and methamphetamine use in a national sample. *Addict Behav*. 2014 Feb 12;39(5):829-836. doi: 10.1016/j.addbeh.2014.01.018. [Epub ahead of print]
- Chen Y, Copeland WK, Vedanthan R, Grant E, Lee JE, Gu D, Gupta PC, Ramadas K, Inoue M, Tsugane S, Tamakoshi A, Gao YT, Yuan JM, Shu XO, Ozasa K, Tsuji I, Kakizaki M, Tanaka H, Nishino Y, Chen CJ, Wang R, Yoo KY, Ahn YO, **Ahsan H**, Pan WH, Chen CS, Pednekar MS, Sauvaget C, Sasazuki S, Yang G, Koh WP, Xiang YB, Ohishi W, Watanabe T, Sugawara Y, Matsuo K, You SL, Park SK, Kim DH, Parvez F, Chuang SY, Ge W, Rolland B, McLerran D, Sinha R, Thornequist M, Kang D, Feng Z, Boffetta P, Zheng W, He J, Potter JD. Association between body mass index and cardiovascular disease mortality in east Asians and south Asians: pooled analysis of prospective data from the Asia Cohort Consortium. *BMJ*. 2013 Oct 1;347:f5446. doi: 10.1136/bmj.f5446.
- Chen Y, Ge W, Parvez F, Bangalore S, Eunus M, Ahmed A, Islam T, Rakibuz-Zaman M, Hasan R, Argos M, Levy D, Sarwar G, Chen Y1, Ge W, Parvez F, Bangalore S, Eunus M, Ahmed A, Islam T, Rakibuz-Zaman M, Hasan R, Argos M, Levy D, Sarwar G, **Ahsan H**. A prospective study of arm circumference and risk of death in Bangladesh. *Int J Epidemiol*. 2014 Apr 7. [Epub ahead of print]
- Chen YP, Pettis JS, Corona M, Chen WP, Li CJ, Spivak M, Visscheri PK, DeGrandi-Hoffman G, Boncristiani H, Zhao Y, vanEngelsdorp D, Delaplane K, Solter L, Drummond F, Kramer M, **Lipkin WI**, Palacios G, Hamilton MC, Smith B, Huang SK, Zheng HQ, Li JL, Zhang X, Zhou AF, Wu LY, Zhou JZ, Lee ML, Teixeira EW, Li ZG, Evans JD. Israeli Acute Paralysis Virus: Epidemiology, Pathogenesis and Implications for Honey Bee Health.
- Cherry KE, Sampson L, Nezat PF, Cacamo A, Marks LD, **Galea S**. Long-term psychological outcomes in older adults after disaster: relationships to religiosity and social support. *Aging Ment Health*. 2014 Jul 31:1-14. [Epub ahead of print]
- Cheslack-Postava K, Jokiranta E, Suominen A, Lehti V, Sourander A, **Brown AS**. Variation by Diagnostic Subtype in Risk for Autism Spectrum Disorders Associated with Maternal Parity among Finnish Births. *Paediatr Perinat Epidemiol*. 2014 Jan;28(1):58-66. doi: 10.1111/ppe.12094. Epub 2013 Nov 8.
- Cheslack-Postava K, Suominen A, Jokiranta E, Lehti V, McKeague IW, Sourander A, **Brown AS**. Increased Risk of Autism Spectrum Disorders at Short and Long Interpregnancy Intervals in Finland. *J Am Acad Child Adolesc Psychiatry*. 2014 Oct;53(10):1074-1081.e4. doi: 10.1016/j.jaac.2014.06.009. Epub 2014 Aug 1.
- Chetty T, **Carter RJ**, Bland RM, Newell ML. HIV status, breastfeeding modality at 5 months and postpartum maternal weight changes over 24 months in rural South Africa. *Trop Med Int Health*. 2014 Apr 11. doi: 10.1111/tmi.12320. [Epub ahead of print]
- Chevalier X, **Ravaud P**, Maheu E, Baron G, Rialland A, Vergnaud P, Roux C, Maugars Y, Mulleman D, Lukas C, Wendling D, Laforgue P, Loeuille D, Foltz V, Richette P; On behalf of the French section of osteoarthritis. Adalimumab in patients with hand osteoarthritis refractory to analgesics and NSAIDs: a randomised, multicentre, double-blind, placebo-controlled trial. *Ann Rheum Dis*. 2014 May 9. doi: 10.1136/annrheumdis-2014-205348. [Epub ahead of print]
- Cho MH, McDonald ML, Zhou X, Mattheisen M, Castaldi PJ, Hersh CP, Demeo DL, Sylvia JS, Ziniti J, Laird NM, Lange C, Litonjua AA, Sparrow D, Casaburi R, **Barr RG**, Regan EA, Make BJ, Hokanson JE, Lutz S, Dudenkov TM, Farzadegan H, Hetmanski JB, Tal-Singer R, Lomas DA, Bakke P, Gulsvik A, Crapo JD, Silverman EK, Beaty TH; NETT Genetics, ICGN, ECLIPSE and COPDgene Investigators. Risk loci for chronic obstructive pulmonary disease: a genome-wide association

- study and meta-analysis. *Lancet Respir Med*. 2014 Mar;2(3):214-25. doi: 10.1016/S2213-2600(14)70002-5. Epub
- Choi H, Hamberger MJ, Munger Clary H, Loeb R, Onchiri FM, Baker G, **Hauser WA**, Wong JB. Seizure frequency and patient-centered outcome assessment in epilepsy. *Epilepsia*. 2014 Jun 5. doi: 10.1111/epi.12672. [Epub ahead of print]
- Chouraki V, De Bruijn RF, Chapuis J, Bis JC, Reitz C, Schraen S, Ibrahim-Verbaas CA, Grenier-Boley B, Delay C, Rogers R, Demiautte F1, Mounier A1, Fitzpatrick AL; The Alzheimer's Disease Neuroimaging Initiative, Berr C, Dartigues JF, Uitterlinden AG, Hofman A, Breteler M, Becker JT, Lathrop M, **Schupf N**, Alperovitch A, **Mayeux R**, van Duijn CM, Buée L, Amouyel P, Lopez OL, Kram MA, Tzourio C, Lambert JC. A genome-wide association meta-analysis of plasma A β peptide concentrations in the elderly. *Mol Psychiatry*. 2014 Feb 18. doi: 10.1038/mp.2013.185. [Epub ahead of print]
- Chuang SC, Fanidi A, Ueland PM, Relton C, Middttun O, Vollset SE, Gunter MJ, Seckl MJ, Travis RC, Wareham N, Trichopoulos A, Lagiou P, Trichopoulos D, Peeters PH, Bueno-de-Mesquita HB, Boeing H, Wientzek A, Kuehn T, Kaaks R, Tumino R, Agnoli C, Palli D, Naccarati A, Ardanaz Aicua E, Sanchez MJ, Quiros JR, Chirlaque MD, Agudo A, Johansson M, Grankvist K, Boutron-Ruault MC, Clavel-Chapelon F, Fagherazzi G, Weiderpass E, Riboli E, Brennan PJ, **Vineis P**, Johansson M. Circulating biomarkers of tryptophan and the kynurenine pathway and lung cancer risk. *Cancer Epidemiol Biomarkers Prev*. 2013 Dec 19. [Epub ahead of print]
- Chudal R, Gissler M, Sucksdorff D, Lehti V, Suominen A, Hinkka-Yli-Salomäki S, **Brown AS**, Sourander A. Bipolar Disorder. Parental age and the risk of bipolar disorders. 2014 Feb 6. doi: 10.1111/bdi.12182. [Epub ahead of print]
- Ciaranello A, Lu Z, Ayaya S, Losina E, Musick B, Vreeman R, Freedberg KA, **Abrams EJ**, Dillabaugh L, Doherty K, Ssali J, Yiannoutsos CT, Wools-Kaloustian K. Incidence of WHO Stage 3 and 4 Events, Tuberculosis, and Mortality in Untreated, HIV-Infected Children Enrolling in Care Before 1 Year of Age: An Idea (International Epidemiologic Databases To Evaluate AIDS) East Africa Regional Analysis. *Pediatr Infect Dis J*. 2013 Dec 30. [Epub ahead of print]
- Ciccolo JT, Williams DM, Dunsiger S, Whitworth JW, McCullough AK, Bock BB, Marcus BH, **Myerson M**. Efficacy of Resistance Training as an Aid to Smoking Cessation: Rationale and Design of the Strength To Quit Study. *Ment Health Phys Act*. 2014 Jun 1;7(2):95-103.
- Claassen J, Albers D, Schmidt JM, Demarchis GM, Pugin D, Faló CM, Mayer SA, Cremers S, Agarwal S, **Elkind MS**, Connolly ES, Dukic V, Hripscak G, Badjatia N. Nonconvulsive seizures in subarachnoid hemorrhage LINK Inflammation AND outcome. *Ann Neurol*. 2014 Apr 27. doi: 10.1002/ana.24166. [Epub ahead of print]
- Clark CJ, Everson-Rose SA, Alonso A, Spencer RA, Brady SS, Resnick MD, Borowsky IW, Connett JE, Krueger RF, **Suglia SF**. Effect of partner violence in adolescence and young adulthood on blood pressure and incident hypertension. *PLoS One*. 2014 Mar 21;9(3):e92204. doi: 10.1371/journal.pone.0092204.
- eCollection 2014.
- Clark CJ, Spencer RA, Everson-Rose SA, Brady SS, Mason SM, Connett JE, Henderson KM, To M, **Suglia SF**. Dating Violence, Childhood Maltreatment, and BMI From Adolescence to Young Adulthood. *Pediatrics*. 2014 Sep 8. pii: peds.2014-1179. [Epub ahead of print]
- Clark LN, Liu X, Parmalee NL, Hernandez N, **Louis ED**. The microtubule associated protein tau H1 haplotype and risk of essential tremor. *Eur J Neurol*. 2013 Dec 26. doi: 10.1111/ene.12335. [Epub ahead of print]
- Clouston SA, Rubin MS, Colen CG, **Link BG**. Social Inequalities in Suicide: The Role of Selective Serotonin Reuptake Inhibitors. *Am J Epidemiol*. 2014 Aug 28. pii: kwu191. [Epub ahead of print]
- Cohen AA, Milot E, Li Q, Legault V, **Fried LP**, Ferrucci L. Cross-population validation of statistical distance as a measure of physiological dysregulation during aging. *Exp Gerontol*. 2014 May 3. pii: S0531-5565(14)00137-5. doi: 10.1016/j.exger.2014.04.016. [Epub ahead of print]
- Cohen R, Budoff M, McClelland RL, Sillau S, Burke G, Blaha M, Szklo M, Uretsky S, Rozanski A, **Shea S**. Significance of a Positive Family History for Coronary Heart Disease in Patients With a Zero Coronary Artery Calcium Score (from the Multi-Ethnic Study of Atherosclerosis). *Am J Cardiol*. 2014. doi: 10.1016/j.amjcard.2014.07.043. [Epub ahead of print]
- Considine NS, Tuck NL, Ragin CR, **Spencer BA**. Beyond the Black Box: A Systematic Review of Breast, Prostate, Colorectal, and Cervical Screening Among Native and Immigrant African-Descendant Caribbean Populations. *J Immigr Minor Health*. 2014 Feb 13. [Epub ahead of print]
- Constant D, de Tolly K, Harries J, **Myer L**. Mobile phone messages to provide support to women during the home phase of medical abortion in South Africa: a randomised controlled trial. *Contraception*. 2014 Apr 24. pii: S0010-7824(14)00193-0. doi: 10.1016/j.contraception.2014.04.009. [Epub ahead of print]
- Cornelis MC, Chiuve SE, Glymour MM, Chang SC, Tchetgen Tchetgen EJ, Liang L, **Koenen KC**, Rimm EB, Kawachi I, Kubzansky LD. Bachelors, Divorcees, and Widowers: Does Marriage Protect Men from Type 2 Diabetes? *PLoS One*. 2014 Sep 17;9(9):e106720. doi: 10.1371/journal.pone.0106720. eCollection 2014.
- Cornell M, Lessells R, Fox MP, Garone DB, Giddy J, Fenner L, **Myer L**, Boule A; for the leDEA-Southern Africa collaboration. Mortality among adults transferred and lost to follow-up from antiretroviral therapy programmes in South Africa: a multicentre cohort study. *J Acquir Immune Defic Syndr*. 2014 Jun 24. [Epub ahead of print]
- Costa AG, Wyman A, Siris ES, Watts NB, Silverman S, Saag KG, Roux C, Rossini M, Pfeilschifter J, **Nieves JW**, Netelenbos JC, March L, Lacroix AZ, Hooven FH, Greenspan SL, Gehlbach SH, Diez-Pérez A, Cooper C, Compston JE, Chapurlat RD, Boonen S, Anderson FA Jr, Adachi JD, Adami S. When, Where and How Osteoporosis-Associated Fractures Occur: An Analysis from the Global Longitudinal Study of Osteoporosis in Women (GLOW). *PLoS One*. 2013 Dec 11;8(12):e83306. doi: 10.1371/journal.pone.0083306.
- Couderc M, Gottenberg JE, Mariette X, Pereira B, Bardin T, Cantagrel A, Combe B, Dougados M, Flipo RM, Le Loët X, Shaeverbeke T, **Ravaud P**, Soubrier M; on behalf of Club Rhumatismes et Inflammations. Influence of gender on response to rituximab in patients with rheumatoid arthritis: results from the Autoimmunity and Rituximab registry. *Rheumatology (Oxford)*. 2014 May 11. [Epub ahead of print]
- Coughlin S, Diamond B, Erzurum S, **Fried LP**, Jameson JL, Kaushansky K, Klotman ME, Lemon S, Mitchell B, Rothman P, Sawyers C, Seidman C, Somlo S. The imperative to invest in science has never been greater. *J Clin Invest*. 2014 Sep 2;124(9):3680-1. doi: 10.1172/JCI77894.
- Cousins MM, Konikoff J, Sabin D, Khaki L, Longosz AF, Laeyendecker O, Celum C, Buchbinder SP, Seage GR 3rd, Kirk GD, Moore RD, Mehta SH, Margolick JB, Brown J, Mayer KH, **Kobin BA**, Wheeler D, **Justman JE**, Hodder SL, Quinn TC, Brookmeyer R, Eshleman SH. A Comparison of Two Measures of HIV Diversity in Multi-Assay Algorithms for HIV Incidence Estimation. *PLoS One*. 2014 Jun 26;9(6):e101043. doi: 10.1371/journal.pone.0101043. eCollection 2014.
- Crawford ND, Amesty S, Rivera AV, Harripersaud K, Turner A, **Fuller CM**. Community Impact of Pharmacy-Randomized Intervention to Improve Access to Syringes and Services for Injection Drug Users. *Health Educ Behav*. 2014 Apr 10. [Epub ahead of print]
- Crew KD**, Campbell J, Reynolds D, Fulton L, Flom JD, Liao Y, **Tehrani P**, **Terry MB**. Mammographic density and serum 25-hydroxyvitamin D levels. *Nutr Metab (Lond)*. 2014 Apr 17;11(1):18. [Epub ahead of print]
- Crew KD**, Ho KA, Brown P, **Greenlee H**, Bevers TB, Arun B, Sneige N, Hudis C, McArthur HL, Chang J, Rimawi M, Cornelison TL, Cardelli J, Santella RM, Wang A, Lippman SM, **Hershman DL**. Effects of a green tea extract, Polyphenon E, on systemic biomarkers of growth factor signalling in women with hormone receptor-negative breast cancer. *J Hum Nutr Diet*. 2014 Mar 19. doi: 10.1111/jhn.12229. [Epub ahead of print]
- Crist K, **Larson E**. American Journal of Infection Control objectives in support of APIC's Strategic Plan. *Am J Infect Control*. 2014 Oct;42(10):1025-6. doi: 10.1016/j.ajic.2014.07.019.
- Cross WF, Pisani AR, Schmeelk-Cone K, Xia Y, Tu X, McMahon M, Munfakh JL, **Gould MS**. Measuring Trainer Fidelity in the Transfer of Suicide Prevention Training. *Crisis*. 2014 Jan 1;35(3):202-212.
- Cuello JP, Ortega-Gutierrez S, Linares G, Agarwal S, Cunningham A, Mohr JP, Mayer SA, Marshall RS, Claassen J, Badjatia N, **Elkind MS**, Lee K. Acute Cervical Myelopathy Due To Presumed Fibrocartilaginous Embolism: A Case Report And Systematic Review of The Literature. *J Spinal Disord Tech*. 2014 Jun 4. [Epub ahead of print]
- Dal Pan G, Stern Y, Sano M, **Mayeux R**. Clock-drawing in neurological disorders. *Behav Neurol*. 1989;2(1):39-48. doi: 10.3233/BEN-1989-2104.
- Daftary A, Padayatchi N, **O'Donnell M**. Preferential adherence to antiretroviral therapy over tuberculosis treatment: A qualitative study of drug-resistant TB/HIV co-infected patients in South Africa. *Glob Public Health*. 2014 Oct;9(9):1107-16. doi: 10.1080/174414692.2014.934266.
- de la Peña JB, **Ahsan HM**, Botanas CJ, Sohn A, Yu GY, Cheong JH. Adolescent nicotine or cigarette smoke exposure changes subsequent response to nicotine conditioned place preference and self-administration. *Behav Brain Res*. 2014 Jun 30. pii: S0166-4328(14)00427-6. doi: 10.1016/j.bbr.2014.06.044. [Epub ahead of print]
- Dean DA, Wang R, Jacobs DR, Duprez D, Punjabi NM, Zee PC, **Shea S**, Watson K, Redline S. A Systematic Assessment of the Association of Polysomnographic Indices with Blood Pressure: The Multi-Ethnic Study of Atherosclerosis (MESA). *Sleep*. 2014 Oct 28. pii: sp-00285-14. [Epub ahead of print]
- Dechartres A, Altman DG, Trinquart L, Boutron I, **Ravaud P**. Association between analytic strategy and estimates of treatment outcomes in meta-analyses. *JAMA*. 2014;312(6):623-30.
- Delany-Moretlwe S, Smith E, **Myer L**, Ahmed K, Nkala B, Maboa R, Gama C, Sibya S, Sebe M, Brumskine W, Bekker LG, Nchabeleng M, Lombard C, Gray G, Rees H. FACTS 001: Characteristics of Participants Enrolled in a Phase III Randomised Controlled Trial of Tenofovir Gel for Prevention of HIV-1 and HSV-2. *AIDS Res Hum Retroviruses*. 2014 Oct;30(S1):A281-A282.
- Dellar GL, **Abdool Karim Q**, Mansoor LE, Grobler A, Humphries H, Werner L, Ntombela F, Luthuli L, **Abdool Karim SS**. The Preventive Misconception: Experiences from CAPRISA 004. *AIDS Behav*. 2014 Apr 9. [Epub ahead of print]
- Delva W, **Abdool Karim Q**. The HIV Epidemic in Southern Africa - Is an AIDS-Free Generation Possible? *Curr HIV/AIDS Rep*. 2014 Mar 28. [Epub ahead of print]
- Desai CS, Ning H, Soliman EZ, Burke GL, **Shea S**, Nazarian S, Lloyd-Jones DM, Greenland P. Electrocardiographic abnormalities and coronary artery calcium for coronary heart disease prediction and reclassification: The Multi-Ethnic Study of Atherosclerosis (MESA). *Am Heart J*. 2014 Sep;168(3):391-7. doi: 10.1016/j.ahj.2014.06.009. Epub 2014 Jun 9.
- DeVylder JE, Burnette D, **Yang LH**. Co-occurrence of psychotic experiences and common mental health conditions across four racially and ethnically diverse population samples. *Psychol Med*. 2014 Apr 25;1-11. [Epub ahead of print]
- DeVylder JE, **Yang LH**, Harkavy-Friedman JM, Azimov N, Walder DJ, Corcoran CM. Assessing depression in youth at clinical high risk for psychosis: A comparison of three measures. *Psychiatry Res*. 2013 Dec 10. pii: S0165-1781(13)00765-8. doi: 10.1016/j.psychres.2013.12.002. [Epub ahead of print]
- Dharmo MS, Moon YP, Paik MC, Sacco RL, **Elkind MS**. Diabetes predicts long-term disability in an elderly urban cohort: The Northern Manhattan Study. *Ann Epidemiol*. 2014 Jan 3. pii: S1047-2797(14)00002-7. doi: 10.1016/j.annepidem.2013.12.013. [Epub ahead of print]
- Dhruva A, Hecht FM, Miaskowski C, Kaptchuk TJ, **Bodeker G**, Abrams D, Lad V,

- Adler SR. Correlating Traditional Ayurvedic and Modern Medical Perspectives on Cancer: Results of a Qualitative Study. *J Altern Complement Med*. 2013 Dec 17. [Epub ahead of print]
- Di Castelnuovo A, Agnoli C, de Curtis A, Giordanela MC, Sieri S, Mattiello A, Matullo G, Panico S, Sacerdote C, Tumino R, **Vineis P**, de Gaetano G, Donati MB, Iacoviello L. Elevated levels of D-dimers increase the risk of ischaemic and haemorrhagic stroke. Findings from the EPICOR Study. *Thromb Haemost*. 2014 Jul 17;112(5). [Epub ahead of print]
- Diamond JM, Akimova T, Kazi A, Shah RJ, Cantu E, Feng R, Levine MH, Kawut SM, Meyer NJ, Lee JC, Hancock WW, Aplenc R, Ware LB, Palmer SM, Bhorade S, Lama VN, Weinacker A, Orens J, Wille K, Crespo M, **Lederer DJ**, Arcasoy S, Demissie E, Christie JD; for the Lung Transplant Outcomes Group. Genetic Variation in Prostaglandin E2 Pathway is Associated with Primary Graft Dysfunction. *Am J Respir Crit Care Med*. 2014 Jan 27. [Epub ahead of print]
- Diaz AA, Hardin ME, Come CE, Estépar RS, Ross JC, Kurugol S, Okajima Y, Han MK, Kim V, Ramsdell J, Silverman EK, Crapo JD, Lynch DA, Make B, **Barr RG**, Hersh CP, Washko GR; for the COPDGene investigators. Childhood-onset asthma in smokers: Association between CT measures of airway size, lung function and chronic airflow obstruction. *Ann Am Thorac Soc*. 2014 Oct 8. [Epub ahead of print]
- DiCarlo AL, Mantell JE, Remien RH, Zerbe A, Morris D, Pitt B, **Abrams EJ**, **El-Sadr WM**. 'Men usually say that HIV testing is for women': gender dynamics and perceptions of HIV testing in Lesotho. *Cult Health Sex*. 2014 May 22:1-16. [Epub ahead of print]
- Dietrich A, Fernandez TV, King RA, State MW, Tischfield JA, Hoekstra PJ, **Heiman GA**; the TIC Genetics Collaborative Group. The Tourette International Collaborative Genetics (TIC Genetics) study, finding the genes causing Tourette syndrome: objectives and methods. *Eur Child Adolesc Psychiatry*. 2014 Apr 26. [Epub ahead of print]
- Dijkstra AE, Boezen HM, van den Berge M, Vonk JM, Hiemstra PS, **Barr RG**, Burkart KM, Manichaikul A, Pottinger TD, Silverman EK, Cho MH, Crapo JD, Beaty TH, Bakke P, Gulsvik A, Lomas DA, Bossé Y, Nickle DC, Paré PD, de Koning HJ, Lammers JW, Zanen P, Smolonska J, Wijmenga C, Brandsma CA, Groen HJ, Postma DS, the LifeLines Cohort Study group. Maternal frustration, emotional and behavioural responses to prolonged infant crying. *Eur Respir J*. 2014 Sep 18. pii: erj00933-2014. [Epub ahead of print]
- Dik VK, Bueno-de-Mesquita HB, Van Oijen MG, Siersema PD, Uitterwaal CS, Van Gils CH, Van Duinhoven FJ, Cauchi S, Yengo L, Froguel P, Overvad K, Bech BH, Tjønneland A, Olsen A, Boutron-Ruault MC, Racine A, Fagherazzi G, Kühn T, Campa D, Boeing H, Aleksandrova K, Trichopoulou A, Peppas E, Oikonomou E, Palli D, Grioni S, **Vineis P**, Tumino R, Panico S, Peeters PH, Weiderpass E, Engeset D, Braaten T, Dorronsoro M, Chirlaque MD, Sánchez MJ, Barricarte A, Zamora-Ros R, Argüelles M, Jirstrom K, Wallström P, Nilsson LM, Ljuslinder I, Travis RC, Khaw KT, Wareham N, Freisling H, Licaj I, Jenab M, Gunter MJ, Murphy N, Romaguera-Bosch D, Riboli E. *Int J Cancer*. Coffee and tea consumption, genotype based CYP1A2 and NAT2 activity, and colorectal cancer risk - results from the EPIC cohort study. 2013 Dec 7. doi: 10.1002/ijc.28655. [Epub ahead of print]
- Dik VK, Murphy N, Siersema PD, Fedirko V, Jenab M, Kong SY, Hansen CP, Overvad K, Tjønneland A, Olsen A, Dossus L, Racine A, Bastide N, Li K, Kühn T, Boeing H, Aleksandrova K, Trichopoulou A, Trichopoulos D, Barbitsioti A, Palli D, Contiero P, **Vineis P**, Tumino R, Panico S, Peeters PH, Weiderpass E, Skeie G, Hjartaker A, Amiano P, Sanchez MJ, Fonseca-Nunes A, Barricarte A, Chirlaque MD, Redondo ML, Jirstrom K, Manjer J, Nilsson LM, Wennberg M, Bradbury KE, Khaw KT, Wareham N, Cross AJ, Riboli E, Bueno-de-Mesquita HB. Prediagnostic intake of dairy products and dietary calcium and colorectal cancer survival - results from the EPIC cohort study. *Cancer Epidemiol Biomarkers Prev*. 2014 Jun 10.
- Dimakopoulou K, Samoli E, Beelen R, Stafoggia M, Jovanovic Andersen Z, Hoffmann B, Fischer P, Nieuwenhuijsen M, **Vineis P**, Xun W, Hoek G, Raaschou-Nielsen O, Oudin A, Forsberg B, Modig L, Jousilahti P, Lanki T, Turunen A, Oftedal B, Nafstad P, Schwarze PE, Penell J, Fratiglioni L, Andersson N, Pedersen N, Korek M, De Faire U, Thorup Eriksen K, Tjønneland A, Becker T, Wang M, Bueno-de-Mesquita B, Tsai MY, Eeftens M, Peeters PH, Meliefste K, Marcon A, Krämer U, Kuhlbusch TA, Vossoughi M, Key T, de Hoogh K, Hampel R, Peters A, Heinrich J, Weinmayr G, Concin H, Nagel G, Ineichen A, Jacquemin B, Stempfelet M, Vilier A, Ricceri F, Sacerdote C, Pedeli X, Katsoulis M, Trichopoulou A, Brunekreef B, Katsouyanni K. Air Pollution and Non-Malignant Respiratory Mortality in 16 Cohorts within the ESCAPE Project. *Am J Respir Crit Care Med*. 2014 Feb 12. [Epub ahead of print]
- Ding Z, Mangino M, **Aviv A**; UK10K Consortium, Spector T, Durbin R. Estimating telomere length from whole genome sequence data. *Nucleic Acids Res*. 2014 Mar 7. [Epub ahead of print]
- Dixit R, **Lebwohl B**, Ludvigsson JF, Lewis SK, Rizkalla-Reilly N, Green PH. Celiac Disease Is Diagnosed Less Frequently in Young Adult Males. *Dig Dis Sci*. 2014 Jan 21. [Epub ahead of print]
- Doney B, Hnizdo E, Graziani M, Kullman G, Burchfiel C, Baron S, Fujishiro K, Enright P, Hankinson JL, Stukovsky KH, Martin CJ, Donohue KM, **Barr RG**. Occupational Risk Factors for COPD Phenotypes in the Multi-Ethnic Study of Atherosclerosis (MESA) Lung Study. *COPD*. 2014 Feb 25. [Epub ahead of print]
- Doria-Rose NA, Schramm CA, Gorman J, Moore PL, Bhiman JM, Dekosky BJ, Ernandes MJ, Georgiev IS, Kim HJ, Pancera M, Staupel RP, Altae-Tran HR, Bailer RT, Crooks ET, Cupo A, Druz A, Garrett NJ, Hoi KH, Kong R, Louder MK, Longo NS, McKee K, Nonyane M, O'Dell S, Roark RS, Rudicell RS, Schmidt SD, Sheward DJ, Soto C, Wibmer CK, Yang Y, Zhang Z, Nisc Comparative Sequencing, Mullikin JC, Binley JM, Sanders RW, Wilson IA, Moore JP, Ward AB, Georgiou G, Williamson C, **Abdoool Karim SS**, Morris L, Kwong PD, Shapiro L, Mascola JR. Developmental pathway for potent V1V2-directed HIV-neutralizing antibodies. *Nature*. 2014 Mar 2. doi: 10.1038/nature13036. [Epub ahead of print]
- Dossus L, Boutron-Ruault MC, Kaaks R, Gram IT, Vilier A, Fervers B, Manjer J, Tjønneland A, Olsen A, Overvad K, Chang-Claude J, Boeing H, Steffen A, Trichopoulou A, Lagiou P, Sarantopoulou M, Palli D, Berrino F, Tumino R, **Vineis P**, Mattiello A, Bueno-de-Mesquita HB, van Duinhoven FJ, Bakker MF, Peeters PH, Weiderpass E, Bjerkaas E, Braaten T, Menéndez V, Agudo A, Sanchez MJ, Amiano P, Tormo MJ, Barricarte A, Butt S, Khaw KT, Wareham N, Key TJ, Travis RC, Rinaldi S, McCormack V, Romieu I, Cox DG, Norat T, Riboli E, Clavel-Chapelon F. Active and passive cigarette smoking and breast cancer risk: Results from the EPIC cohort. *Int J Cancer*. 2014 Apr 15;134(8):1871-88. doi: 10.1002/ijc.28508. Epub 2014 Jan 13.
- Dougados M, Soubrier M, Perrodeau E, Gossec L, Fayet F, Gilson M, Cerato MH, Pouplin S, Flipo RM, Chabrefy L, Mouterde G, Euller-Ziegler L, Schaevebeke T, Fautrel B, Saroux A, Chary-Valckenaere I, Chales G, Dornis E, Richette P, Mariette X, Berenbaum F, Sibilia J, **Ravaud P**. Impact of a nurse-led programme on comorbidity management and impact of a patient self-assessment of disease activity on the management of rheumatoid arthritis: results of a prospective, multicentre, randomised, controlled trial (COMEDRA). *Ann Rheum Dis*. 2014 May 28. pii: annrheumdis-2013-204733. doi: 10.1136/annrheumdis-2013-204733. [Epub ahead of print]
- Dowdy DW, Azman AS, Kendall EA, **Mathema B**. Transforming the fight against tuberculosis: Targeting catalysts of transmission. *Clin Infect Dis*. 2014 Jun 30. pii: ciu506. [Epub ahead of print]
- Downs SM, Thow AM, Ghosh-Jerath S, **Leeder SR**. Aligning food-processing policies to promote healthier fat consumption in India. *Health Promot Int*. 2014 Jan 7. [Epub ahead of print]
- Downs SM, Thow AM, Ghosh-Jerath S, **Leeder SR**. The feasibility of multisectoral policy options aimed at reducing trans fats and encouraging its replacement with healthier oils in India. *Health Policy Plan*. 2014 May 14. pii: czu031. [Epub ahead of print]
- Drazen JM, Kanapathipillai R, Campion EW, Rubin EJ, **Hammer SM**, Morrissey S, Baden LR. Ebola and Quarantine. *N Engl J Med*. 2014 Oct 27. [Epub ahead of print]
- Drucker E**. Restoring justice: from punishment to public health. *Am J Public Health*. 2014 Mar;104(3):388. doi: 10.2105/AJPH.2013.301808.
- du Vaure CB, Boutron I, Perrodeau E, **Ravaud P**. Reporting funding source or conflict of interest in abstracts of randomized controlled trials, no evidence of a large impact on general practitioners' confidence in conclusions, a three-arm randomized controlled trial. *BMC Med*. 2014 Apr 28;12(1):69. [Epub ahead of print]
- Duale N, **Lipkin WJ**, **Briese T**, Aarem J, Rønningen KS, Aas KK, Magnus P, Harbak K, **Susser E**, Brunborg G. Long-term storage of blood RNA collected in RNA stabilizing Tempus tubes in a large biobank - evaluation of RNA quality and stability. *BMC Res Notes*. 2014 Sep 12;7(1):633. doi: 10.1186/1756-0500-7-633.
- Duggan C, Xiao L, **Terry MB**, McTiernan A. No effect of weight loss on LINE-1 methylation levels in peripheral blood leukocytes from postmenopausal overweight women. *Obesity (Silver Spring)*. 2014 Jun 13. doi: 10.1002/oby.20806. [Epub ahead of print]
- Dupont-Reyes MJ, Fry D, Rickert VI, Bell DL, Palmetto N, **Davidson LL**. Relationship Violence, Fear, and Exposure to Youth Violence Among Adolescents in New York City. *J Interpers Violence*. 2014 Jan 23. [Epub ahead of print]
- Edmunds LS, Sekhobo JP, Dennison BA, **Chiasson MA**, Stratton HH, Davison KK. Association of Prenatal Participation in a Public Health Nutrition Program With Healthy Infant Weight Gain Am J Public Health. 2013 Dec 19. [Epub ahead of print]
- Eduardo E, **Lamb MR**, Kandula S, **Howard A**, Mugisha V, Kimanga D, Kilama B, **El-Sadr W**, **Elul B**. Characteristics and Outcomes among Older HIV-Positive Adults Enrolled in HIV Programs in Four Sub-Saharan African Countries. *PLoS One*. 2014;9(7):e103864
- El-Sadr WM**, Harripersaud K, Bayer R. End of AIDS—hype versus hope. *Science*. 2014 Jul 11;345(6193):166.
- El-Sadr WM**, Philip NM, **Justman J**. Letting HIV transform academia—embracing implementation science. *N Engl J Med*. 2014 May 1;370(18):1679-81. doi: 10.1056/NEJMp1314777.
- El-Sayed AM**, Paczkowski MM, **March D**, **Galea S**. Trends in the Mexican infant mortality paradox over the past two decades. *Ann Epidemiol*. 2014 Sep 18. pii: S1047-2797(14)00410-4. doi: 10.1016/j.annepidem.2014.09.005. [Epub ahead of print]
- El-Sayed AM**. Complex systems for a complex issue: race in health research. *Virtual Mentor*. 2014 Jun 1;16(6):450-4. doi: 10.1001/virtualmentor.2014.16.06.stas1-1406.
- Elkind MS**, Luna JM, McClure LA, Zhang Y, Coffey CS, Roldan A, Del Brutto OH, Pretell EJ, Pettigrew LC, Meyer BC, Tapia J, White C, Benavente OR; on behalf of the LIMITS Investigators; The LIMITS Investigators; Clinical Sites in Order of Number of Participants (n) Enrolled; United States, 31 sites (n=639); University of Kentucky, Lexington, KY; University of California San Diego, San Diego, CA; Rochester Stroke Center, Rochester, MN; St Louis University, St Louis, MO; University of Arizona, Tucson, AZ; Metrohealth Medical Center, Cleveland, OH; Mayo Clinic Scottsdale, Scottsdale, AZ; Henry Ford Hospital, Detroit, MI; Boston University, Boston, MA; Berman Center for Clinical Research, Minneapolis, MN; University of South Alabama, Mobile, AL; Columbia University Medical Center, New York, NY; University of Texas Health Science Center at San Antonio, San Antonio, TX; Cooper Health System Department of Medicine, Camden, NJ; University Hospitals Case Medical Center, Cleveland, OH; Oregon Health and Science University, Portland, OR; Medical College of Wisconsin, Milwaukee, WI; University of Miami, Miller School, Miami, FL; University of Texas Southwestern, Dallas, TX; Ruan Neurology Clinic and Research Center, Des Moines, IA; University of Rochester Medical Center, Rochester, NY; Helen Hayes Hospital, West Haverstraw, NY; Research Foundation of SUNY, Buffalo, NY; North General Hospital, New York, NY; University of Rochester, Rochester, NY; Marshfield Clinic Department of Neurology, Marshfield, WI; Wake Forest University, Winston-Salem, NC; University of Washington at St Louis, St Louis, MO; University of Alberta Stroke Research NACTRC, Edmonton, AB; Sutter

- Neuroscience Institute, Sacramento, CA; St John's Mercy Medical Center, St Louis, MO; Canada, 2 sites (n=52); Charles LeMoyné Hospital, Greenfield Park, QC; McGill University Montreal General, Montreal, QC; Chile, 2 sites (n=90); Hospital Clínico Universidad Católica de Chile, Santiago; Universidad Católica, Santiago, and Hospital Naval, Viña del Mar; Ecuador, 1 site (n=171); Hospital-Clinica-Kennedy, Guayaquil; Mexico, 2 sites (n=18); Hospital Civil/México, Guadalajara, Jalisco; Instituto Nacional de Neurología y Neurocirugía, México City; Peru, 1 site (n=151); Hospital Sabogal, Lima, Perú; Spain, 6 sites (n=137); Hospital de Girona Dr Josep Trueta, Girona; Hospital Del Sagrat Cor, Barcelona; Hospital del Bellvitge, Barcelona; Hospital Universitario German Trias i Pujol, Barcelona; Hospital del Mar, Barcelona; Hospital Clínico Universitario de Santiago de Compostela, Santiago de Compostela; Statistical and Data Management Center; University of Alabama at Birmingham, AL; SPS3 Coordinating Center; University of British Columbia, Vancouver, BC, Canada, and University of Texas Health Science Center at San Antonio, TX; Neuroradiology Core; Neuropsychology Core; LIMITS Coordinating Center; Columbia University, NY. C-Reactive Protein as a Prognostic Marker After Lacunar Stroke: Levels of Inflammatory Markers in the Treatment of Stroke Study. Stroke. 2014 Feb 12. [Epub ahead of print]
- Elliott JC, Aharonovich E, **Hasin DS**. Reasons for Limiting Drinking in an HIV Primary Care Sample. Alcohol Clin Exp Res. 2014 May 5. doi: 10.1111/acer.12401. [Epub ahead of print]
- Elliott JC, Stohl M, Wall MM, **Keyes KM**, **Goodwin RD**, Skodol AE, Krueger RF, Grant BF, **Hasin D**. The risk for persistent adult alcohol and nicotine dependence: the role of childhood maltreatment. Addiction. 2014 Jan 8. doi: 10.1111/add.12477. [Epub ahead of print]
- Elliott JC, Stohl M, Wall MM, **Keyes KM**, **Goodwin RD**, Skodol AE, Krueger RF, Grant BF, **Hasin D**. The risk for persistent adult alcohol and nicotine dependence: the role of childhood maltreatment. 2014 Jan 8. doi: 10.1111/add.12477. [Epub ahead of print]
- Ellman TM, Sexton ME, Warshafsky D, Sobieszczyk ME, **Morrison EA**. A Forgotten Population: Older Adults with Newly Diagnosed HIV. AIDS Patient Care STDS. 2014 Sep 11. [Epub ahead of print]
- Elmasry H, **Goodwin RD**, **Terry MB**, **Tehraniifar P**. Early Life Exposure to Cigarette Smoke and Depressive Symptoms Among Women in Midlife. Nicotine Tob Res. 2014 Apr 28. [Epub ahead of print]
- Elzakkars IF, Danner UN, **Hoek HW**, Schmidt U, van Elburg AA. Compulsory treatment in anorexia nervosa: A review. Int J Eat Disord. 2014 Jul 3. doi: 10.1002/eat.22330. [Epub ahead of print]
- Emaus MJ, van Gils CH, Bakker MF, Steins Bisschop CN, Monnickhof EM, Bueno-de-Mesquita HB, Travier N, Landsvåg Berentzen T, Overvad K, Tjønneland A, Romieu I, Rinaldi S, Chajes V, Gunter MJ, Clavel-Chapelon F, Fagherazzi G, Mesrine S, Chang-Claude J, Kaaks R, Boeing H, Aleksandrova K, Trichopoulos A, Naska A, Orfanos P, Palli D, Agnoli C, Tumino R, **Vineis P**, Mattiello A, Braaten T, Benjaminen Borch K, Lund E, Menéndez V, Sánchez MJ, Navarro C, Barricarte A, Amiano P, Sund M, Andersson A, Borgquist S, Olsson A, Khaw KT, Wareham N, Travis RC, Riboli E, Peeters PH, May AM. Weight change in middle adulthood and breast cancer risk in the EPIC-PANACEA study. Int J Cancer. 2014 Apr 26. doi: 10.1002/ijc.28926. [Epub ahead of print]
- Encandela J**, Gibson C, Angoff N, Leydon G, Green M. Characteristics of test anxiety among medical students and congruence of strategies to address it. Med Educ Online. 2014 Aug 13;19:25211.
- England MJ, Austin JK, Beck V, Escoffery C, **Hesdorffer DC**. Erasing Epilepsy Stigma: Eight Key Messages. Health Promot Pract. 2014 Mar 24. [Epub ahead of print]
- Escott-Price V, Bellenguez C, Wang LS, Choi SH, Harold D, Jones L, Holmans P, Gerrish A, Vedernikov A, Richards A, DeStefano AL, Lambert JC, Ibrahim-Verbaas CA, Naj AC, Sims R, Jun G, Bis JC, Beecham GW, Grenier-Boley B, Russo G, Thornton-Wells TA, Denning N, Smith AV, Chouraki V, Thomas C, Ikram MA, Zelenika D, Vardarajan BN, Kamatani Y, Lin CF, Schmidt H, Kunkle B, Dunstan ML, Vronskaya M, the United Kingdom Brain Expression Consortium, Johnson AD, Ruiz A, Bihoreau MT, Reitz C, Pasquier F, Hollingworth P, Hanon O, Fitzpatrick AL, Buxbaum JD, Campion D, Crane PK, Baldwin C, Becker T, Gudnason V, Cruchaga C, Craig D, Amin N, Berr C, Lopez OL, De Jager PL, Deramecourt V, Johnston JA, Evans D, Lovestone S, Letenneur L, Hernández I, Rubinsztein DC, Eiriksdottir G, Sleegers K, Goate AM, Fievet N, Huentelman MJ, Gill M, Brown K, Kamboh MI, Keller L, Barberger-Gateau P, McGuinness B, Larson EB, Myers AG, Dufouil C, Todd S, Wallon D, Love S, Rogava E, Gallacher J, George-Hyslop PS, Clarimon J, Lleo A, Bayer A, Tsuang DW, Yu L, Tzolaki M, Bossù P, Spalletta G, Proitsi P, Collinge J, Sorbi S, Garcia FS, Fox NC, Hardy J, Naranjo MC, Bosco P, Clarke R, Brayne C, Galimberti D, Scarpini E, Bonuccelli U, Mancuso M, Siciliano G, Moebus S, Mecocci P, Zompo MD, Maier W, Hampel H, Pilotto A, Frank-Garcia A, Panza F, Solfrizzi V, Caffarra P, Nacmias B, Perry W, Mayhaus M, Lannfelt L, Hakonarson H, Pichler S, Carrasquillo MM, Ingelsson M, Beekly D, Alvarez V, Zou F, Valladares O, Younkin SG, Coto E, Hamilton-Nelson KL, Gu W, Razquin C, Pastor P, Mateo I, Owen MJ, Faber KM, Jonsson PV, Combarros O, O'Donovan MC, Cantwell LB, Soininen H, Blacker D, Mead S, Mosley TH, Bennett DA, Harris TB, Fratiglioni L, Holmes C, de Bruijn RF, Passmore P, Montine TJ, Bettens K, Rotter JI, Brice A, Morgan K, Foroud TM, Kukull WA, Hannequin D, Powell JF, Nalls MA, Ritchie K, Lunetta KL, Kauwe JS, Boerwinkle E, Riemenschneider M, Boada M, Hiltunen M, Martin ER, Schmidt R, Rujescu D, Dartigues JF, **Mayeux R**, Tzourio C, Hofman A, Nöthen MM, Graff C, Psaty BM, Haines JL, Lathrop M, Pericak-Vance MA, Launer LJ, Van Broeckhoven C, Farrer LA, van Duijn CM, Ramirez A, Seshadri S, Schellenberg GD, Amouyel P, Williams J. Gene-Wide Analysis Detects Two New Susceptibility Genes for Alzheimer's Disease. PLoS One. 2014;9(6):e94661
- Essajee SM, **Arpadi SM**, Dziuban EJ, Gonzalez-Montero R, Heidari S, Jamieson DG, Kellerman SE, Koumans E, Ojoo A, Rivadeneira E, Spector SA, Walkowiak H; Child Survival Working Group of the Interagency Task Team on the Prevention and Treatment of HIV infection in Pregnant Women, Mothers and Children. Pediatric treatment 2.0: ensuring a holistic response to caring for HIV-exposed and infected children. AIDS. 2013 Nov;27 Suppl 2:S215-24. doi: 10.1097/QAD.0000000000000091.
- Evans SD, Mellins CA, Leu CS, Warne P, Elkington KS, Dolezal C, Santamaria EK, Wiznia A, Bamji M, Jurgrau-Voulgari AS, **Abrams EJ**. HIV Treatment Adherence Measurement and Reporting Concordance in Youth with Perinatally Acquired HIV Infection and Their Caregivers. AIDS Patient Care STDS. 2014 Nov 5. [Epub ahead of print]
- Fagan AM, Xiong C, Jasielec MS, Bateman RJ, Goate AM, Benzinger TL, Ghetti B, Martins RN, Masters CL, **Mayeux R**, Ringman JM, Rossor MN, Salloway S, Schofield PR, Sperling RA, Marcus D, Cairns NJ, Buckles VD, Ladenson JH, Morris JC, Holtzman DM; Dominantly Inherited Alzheimer Network. Longitudinal Change in CSF Biomarkers in Autosomal-Dominant Alzheimer's Disease. Sci Transl Med. 2014 Mar 5;6(226):226ra30. doi: 10.1126/scitranslmed.3007901.
- Fan AZ, Prescott MR, Zhao G, Gotway CA, **Galea S**. Individual and Community-Level Determinants of Mental and Physical Health After the Deepwater Horizon Oil Spill: Findings from the Gulf States Population Survey. J Behav Health Serv Res. 2014 Aug 15. [Epub ahead of print].
- Fanciulli M, Pasini E, Malacrida S, Striano P, Striano S, Michelucci R, **Ottman R**, Nobile C. Copy number variations and susceptibility to lateral temporal epilepsy: A study of 21 pedigrees. Epilepsia. 2014 Sep 19. doi: 10.1111/epi.12767. [Epub ahead of print]
- Fanidi A, Relton C, Ueland PM, Middtun O, Vollset SE, Travis RC, Trichopolou A, Lagiou P, Trichopoulos D, Bueno-de-Mesquita HB, Ros M, Boeing H, Tumino R, Panico S, Palli D, Sieri S, **Vineis P**, Sánchez MJ, Huerta JM, Barricarte Gurra A, Luján-Barroso L, Quirós JR, Tjønneland A, Halkjaer J, Boutron-Ruault MC, Clavel-Chapelon F, Cadeau C, Weiderpass E, Johansson M, Riboli E, Brennan P, Johansson M. A prospective study of one-carbon metabolism biomarkers and cancer of the head and neck and esophagus. Int J Cancer. 2014 Jun 28. doi: 10.1002/ijc.29051. [Epub ahead of print]
- Farnsworth SK, Böse K, Fajobi O, Souza PP, Peniston A, **Davidson LL**, Griffiths M, Hodgins S. Community Engagement to Enhance Child Survival and Early Development in Low- and Middle-Income Countries: An Evidence Review. J Health Commun. 2014 Sep 2;19(sup1):67-88.
- Fedirko V, Romieu I, Aleksandrova K, Pischon T, Trichopoulos D, Peeters PH, Romaguera-Bosch D, Bueno-de-Mesquita HB, Dahm CC, Overvad K, Chirlaque MD, Johansen C, Bidstrup PE, Dalton SO, Gunter MJ, Wark PA, Norat T, Halkjaer J, Tjønneland A, Dik VK, Siersema PD, Boutron-Ruault MC, Dossus L, Bastide N, Kühn T, Kaaks R, Boeing H, Trichopolou A, Klinaki E, Katsoulis M, Pala V, Panico S, Tumino R, Palli D, **Vineis P**, Weiderpass E, Skeie G, González CA, Sánchez MJ, Barricarte A, Amiano P, Quiros JR, Manjer J, Jirstrom K, Ljuslinder I, Palmqvist R, Khaw KT, Wareham N, Bradbury KE, Stepien M, Duarte-Salles T, Riboli E, Jenab M. Pre-diagnostic Anthropometry and Survival after Colorectal Cancer Diagnosis in Western European Populations. Int J Cancer. 2014 Mar 13. doi: 10.1002/ijc.28841. [Epub ahead of print]
- Fieldman HH, Haas M, Gandy S, Schoepp DD, Cross AJ, **Mayeux R**, Sperling RA, Filitt H, van de Hoef DL, Dougal S, Nye JS; One Mind for Research and the New York Academy of Sciences. Alzheimer's disease research and development: a call for a new research roadmap. Ann N Y Acad Sci. 2014 Apr;1313(1):1-16. doi: 10.1111/nyas.12424.
- Ferris JS, Daly MB, Buys SS, **Genkinger JM**, Liao Y, **Terry MB**. Oral contraceptive and reproductive risk factors for ovarian cancer within sisters in the breast cancer family registry. Br J Cancer. 2014 Jan 7. doi: 10.1038/bjc.2013.803. [Epub ahead of print]
- Fertig E, Fureman BE, Bergey GK, Brodie MA, **Hesdorffer DC**, Hirtz D, Kossoff EH, LaFrance WC Jr, Versavel M, French J. Inclusion and exclusion criteria for epilepsy clinical trials-Recommendations from the April 30, 2011 NINDS workshop. Epilepsy Res. 2014 Mar 1. pii: S0920-1211(14)00064-3. doi: 10.1016/j.eplepsyres.2014.02.011. [Epub ahead of print]
- Fields LM, **Brown AS**. Occurrence, plausibility, and desirability for 124 Life Events Inventory items. Behav Res Methods. 2014 Jun 6. [Epub ahead of print]
- Figuerola JD, Han SS, Garcia-Closas M, Baris D, Jacobs EJ, Kogevinas M, Schwenn M, Malets N, Johnson A, Purdue MP, Caporaso N, Landi MT, Prokunina-Olsson L, Wang Z, Hutchinson A, Burdette L, Wheeler W, **Vineis P**, Siddiqi A, Cortessis VK, Kooperberg C, Cussenot O, Benhamou S, Prescott J, Porru S, Bueno-de-Mesquita HB, Trichopoulos D, Ljungberg B, Clavel-Chapelon F, Weiderpass E, Krogh V, Dorronsoro M, Travis R, Tjønneland A, Brenan P, Chang-Claude J, Riboli E, Conti DV, Gago-Dominguez M, Stern MC, Pike MC, Van Den Berg D, Yuan JM, Hohensee C, Rodabough R, Cancel-Tassin G, Roupert M, Comperat E, Chen C, De Vivo I, Giovannucci E, Hunter DJ, Kraft P, Lindstrom S, Carta A, Pavanello S, Arici C, Mastrangelo G, Karagas MR, Schned A, Armenti KR, Hosain M, Haiman CA, Fraumeni JF Jr, Chanock SJ, Chatterjee N, Rothman N, Silverman DT. Genome-wide interaction study of smoking and bladder cancer risk. Carcinogenesis. 2014 Mar 24. [Epub ahead of print]
- Fisher JD, Cornman DH, Shuper PA, Christie S, Pillay S, Macdonald S, Ngcobo N, Rivet Amico K, Lalloo U, **Friedland G**, Fisher WA; for the SA Options Team. HIV Prevention Counseling Intervention Delivered During Routine Clinical Care Reduces HIV Risk Behavior in HIV-Infected South Africans Receiving Antiretroviral Therapy: The Izindlela Zokuphila/Options for Health Randomized Trial. J Acquir Immune Defic Syndr. 2014 Sep 16. [Epub ahead of print]
- Fisher RS, Acevedo C, Arzimanoglou A, Bogacz A, Cross JH, Elger CE, Engel J Jr, Forsgren L, French JA, Glynn M, **Hesdorffer DC**, Lee BI, Matheron GW, Moshé SL, Perucca E, Scheffer IE, Tomson T, Watanabe M, Wiebe S. A practical clinical definition of epilepsy. Epilepsia. 2014 Apr 14. doi: 10.1111/epi.12550. [Epub ahead of print]
- Fitzgerald G, Compston JE, Chapurlat RD, Pfeilschifter J, Cooper C, Hosmer DW Jr, Adachi JD, Anderson FA Jr, Diez-Pérez A, Greenspan SL, Netelenbos JC, **Nieves JW**,

- Rossini M, Watts NB, Hooven FH, Lacroix AZ, March L, Roux C, Saag KG, Siris ES, Silverman S, Gehlbach SH. Empirically Based Composite Fracture Prediction Model from the Global Longitudinal Study of Osteoporosis in Postmenopausal Women (GLOW). *J Clin Endocrinol Metab*. 2014 Jan 1;jci20133468. [Epub ahead of print]
- Ford N, Shubber Z, Jao J, **Abrams EJ**, Frigati L, Mofenson L. Safety of cotrimoxazole in pregnancy: a systematic review and meta-analysis. *J Acquir Immune Defic Syndr*. 2014 May 21. [Epub ahead of print]
- Freedberg DE, **Abrams JA**, Wang TC. Prevention of gastric cancer with antibiotics: can it be done without eradicating *Helicobacter pylori*? *J Natl Cancer Inst*. 2014 Jun 12;106(7). pii: dj148. doi: 10.1093/jnci/dju148. Print 2014 Jul.
- Frey SE, Peiperl L, McElrath MJ, Goepfert PA, Keefer MC, Baden LR, Lally MA, Blatner WA, Harro CD, **Hammer SM**, Gorse GJ, Mayer K, Hural J, Tomaras GD, Levy Y, Gilbert P, deCamp A, Russell ND, Elizaga M, Allen M, Corey L. Phase I/II Randomized Trial of Safety and Immunogenicity of LIPO-5 Alone, ALVAC-HIV (vCP1452) Alone, and ALVAC-HIV (vCP1452) Prime/LIPO-5 Boost in Healthy, HIV-1 Uninfected Adult Participants. *Clin Vaccine Immunol*. 2014 Sep 24. pii: CVI.00450-14. [Epub ahead of print]
- Fried LP**, Begg MD, Bayer R, **Galea S**. MPH Education for the 21st Century: Motivation, Rationale, and Key Principles for the New Columbia Public Health Curriculum. *Am J Public Health*. 2013 Nov 14. [Epub ahead of print]
- Friedman AM, **Ananth CV**, Lu YS, D'Alton ME, Wright JD. Underuse of Postcesarean Thromboembolism Prophylaxis. *Obstet Gynecol*. 2013 Nov 6. [Epub ahead of print]
- Friedman AM, **Ananth CV**, Prendergast E, Chauhan SP, D'Alton ME, **Wright JD**. Thromboembolism Incidence and Prophylaxis During Vaginal Delivery Hospitalizations. *Am J Obstet Gynecol*. 2014 Sep 17. pii: S0002-9378(14)00959-4. doi: 10.1016/j.ajog.2014.09.017. [Epub ahead of print]
- Frohlich JA, Mkhize N, Dellar RC, Mahlese G, Montague CT, **Abdool Karim Q**. Meeting the sexual and reproductive health needs of high-school students in South Africa: Experiences from rural KwaZulu-Natal. *S Afr Med J*. 2014 May 16;104(10):687-90. doi: 10.7196/samj.7841.
- Frye V, Blaney S, **Cerdá M**, Vlahov D, **Galea S**, **Ompad DC**. Neighborhood Characteristics and Sexual Intimate Partner Violence Against Women Among Low-Income, Drug-Involved New York City Residents: Results from the IMPACT Studies. *Violence Against Women*. 2014 Jul 24. pii: 1077802124543501. [Epub ahead of print]
- Frye V, Egan JE, Van Tieu H, **Cerdá M**, **Ompad D**, **Koblin BA**. "I didn't think I could get out of the fucking park." Gay men's retrospective accounts of neighborhood space, emerging sexuality and migrations. *Soc Sci Med*. 2014 Mar;104:6-14. doi: 10.1016/j.socscimed.2013.12.002. Epub 2013 Dec 13.
- Fu YP, Kahaar I, Moore LE, Lenz P, Figueroa JD, Tang W, Porter-Gill P, Chatterjee N, Scott-Johnson A, Garcia-Closas M, Muchmore B, Baris D, Paquin A, Ylaya K, Schwenn M, Apolo AB, Karagas MR, Tarway M, Johnson A, Mumy A, Schned A, Guedez L, Jones MA, Kida M, Hosain GM, Malats N, Kogevinas M, Tardon A, Serra C, Carrato A, Garcia-Closas R, Lloreta J, Wu X, Purdue M, Andriole GL, Grubb RL, Black A, Landi MT, Caporaso NE, **Vineis P**, Siddiq A, Bueno-de-Mesquita HB, Trichopoulos D, Ljungberg B, Severi G, Weiderpass E, Krogh V, Dorransoro M, Travis RC, Tjønneland A, Brennan P, Chang-Claude J, Riboli E, Prescott J, Chen C, De Vivo I, Giovannucci E, Hunter D, Kraft P, Lindstrom S, Gapstur SM, Jacobs EJ, Diver WR, Albanes D, Weinstein SJ, Virtamo J, Kooperberg C, Hohenstein C, Rodabough RJ, Cortessis VK, Conti DV, Gago-Dominguez M, Stern MC, Pike MC, Van Den Berg D, Yuan JM, Haiman CA, Cussenot O, Cancel-Tassin G, Roupert M, Comperat E, Porru S, Carta A, Pavanello S, Arici C, Mastrangelo G, Grossman HB, Wang Z, Deng X, Chung CC, Hutchinson A, Burdette L, Wheeler W, Fraumeni J, Chanock SJ, Hewitt SM, Silverman DT, Rothman N, Prokunina-Olsson L. The 19q12 Bladder Cancer GWAS Signal: Association with Cyclin E Function and Aggressive Disease. *Cancer Res*. 2014 Oct 15;74(20):5808-18. doi: 10.1158/0008-5472.CAN-14-1531.
- Fudman DI, Lightdale CJ, Poneris JM, Ginsberg GG, Falk GW, Demarshall M, Gupta M, Iyer PG, Lutze L, Wang KK, **Abrams JA**. Positive correlation between endoscopist radiofrequency ablation volume and response rates in Barrett's esophagus. *Gastrointest Endosc*. 2014 Jul;80(1):71-7. doi: 10.1016/j.gie.2014.01.007.
- Fuks KB, Weinmayr G, Foraster M, Dratva J, Hampel R, Houthuijs D, Oftedal B, Oudin A, Panasevich S, Penell J, Sommar JN, Sørensen M, Tiittanen P, Wolf K, Xun WW, Aguilera I, Basagaña X, Beelen R, Bots ML, Brunekreef B, Bueno-de-Mesquita HB, Caracciolo B, Cirach M, de Faire U, de Nazelle A, Eeftens M, Elosua R, Erbel R, Forsberg B, Fratiglioni L, Gaspoz JM, Hilding A, Jula A, Korek M, Krämer U, Künzli N, Lanki T, Leander K, Magnusson PK, Marrugat J, Nieuwenhuijsen MJ, Ostenson CG, Pedersen NL, Pershagen G, Phuleria HC, Probst-Hensch NM, Raaschou-Nielsen O, Schaffner E, Schikowski T, Schindler C, Schwarze PE, Søgaard AJ, Sugiri D, Swart WJ, Tsai MY, Turunen AW, **Vineis P**, Peters A, Hoffmann B. Arterial Blood Pressure and Long-Term Exposure to Traffic-Related Air Pollution: An Analysis in the European Study of Cohorts for Air Pollution Effects (ESCAPE). *Environ Health Perspect*. 2014 May 16. [Epub ahead of print]
- Galanter JM, Gignoux CR, Torgerson DG, Roth LA, Eng C, Oh SS, Nguyen EA, Drake KA, Huntsman S, Hu D, Sen S, Davis A, Farber HJ, Avila PC, Brigino-Buenaventura E, Lenoir MA, Meade K, Serebrisky D, **Borrell LN**, Rodríguez-Cintrón W, Estrada AM, Mendoza KS, Winkler CA, Klitz W, Romieu I, London SJ, Gilliland F, Martinez F, Bustamante C, Williams LK, Kumar R, Rodríguez-Santana JR, Burchard EG. Genome-wide association study and admixture mapping identify different asthma-associated loci in Latinos: The Genes-environments & Admixture in Latino Americans study. *J Allergy Clin Immunol*. 2014 Jan 7. pii: S0091-6749(13)01765-X. doi: 10.1016/j.jaci.2013.08.055. [Epub ahead of print]
- Gallego JA, Dideriksen JL, Holobar A, Ibáñez J, Pons JL, **Louis ED**, Rocon E, Farina D. Influence of common synaptic input to motor neurons on the neural drive to muscle in essential tremor. *J Neurophysiol*. 2014 Oct 1. pii: jn.00531.2014. [Epub ahead of print]
- Gandhi NR, Brust JC, Moodley P, Weissman D, Heo M, Ning Y, Moll AP, **Friedland GH**, Sturm AW, Shah NS. Minimal Diversity of Drug-Resistant Mycobacterium tuberculosis Strains, South Africa(1.). *Emerg Infect Dis*. 2014 Mar;20(3):394-401. doi: 10.3201/eid2003.1310083.
- Garbers S, **Chiasson MA**, Baum R, Tobier N, Ventura A, Hirshfield S. "Get It and Forget It:" online evaluation of a theory-based IUD educational video in English and Spanish. *Contraception*. 2014 Sep 16. pii: S0010-7824(14)00652-0. doi: 10.1016/j.contraception.2014.09.002. [Epub ahead of print]
- Garbers S, Flandrick K, Bermudez D, Meserve A, **Chiasson MA**. Improving Contraceptive Choice: Fidelity of Implementation and the Gap between Effectiveness and Efficacy. *Health Promot Pract*. 2014 Apr 15. [Epub ahead of print]
- Gardener H, Wright CB, Cabral D, Scarneas N, Gu Y, Cheung K, **Elkind MS**, Sacco RL, Rundek T. Mediterranean diet and carotid atherosclerosis in the Northern Manhattan Study. *Atherosclerosis*. 2014 Mar 22;234(2):303-310. doi: 10.1016/j.atherosclerosis.2014.03.011. [Epub ahead of print]
- Garg A, Wapner RJ, **Ananth CV**, Dale E, Tsang SH, Lee W, Allikmets R, Bearely S. Choroidal and Retinal Thickening in Severe Preeclampsia. *Invest Ophthalmol Vis Sci*. 2014 Jul 29. pii: IOVS-14-14143. doi: 10.1167/iovs.14-14143. [Epub ahead of print]
- Garrett NJ, Werner J, Naicker N, Naranbhai V, Sibeko S, Samsunder N, Gray C, Williamson C, Morris L, **Karim QA**, **Abdool Karim SS**. HIV Disease Progression in Seroconvertors from the CAPRISA 004 Tenofovir Gel Pre-exposure Prophylaxis Trial. *J Acquir Immune Defic Syndr*. 2014 Sep 22. [Epub ahead of print]
- Gatto NM**, **Campbell UB**, **Schwartz S**. An organizational schema for epidemiologic causal effects. *Epidemiology*. 2014 Jan;25(1):88-97. doi: 10.1097/EDE.0000000000000005.
- Gaysynsky A, Romansky-Poulin K, **Arpadi S**. "My YAP Family": Analysis of a Facebook Group for Young Adults Living with HIV. *AIDS Behav*. 2014 Sep 4. [Epub ahead of print]
- Ge W, Parvez F, Wu F, Islam T, Ahmed 3, Shaheen I, Sarwar G, **Demmer RT**, **Desvarieux M**, **Ahsan H**, Chen Y. Association between anthropometric measures of obesity and subclinical atherosclerosis in Bangladesh. *Atherosclerosis*. 2014 Jan;232(1):234-41. doi: 10.1016/j.atherosclerosis.2013.11.035.
- Gee C, Holman J, **Leeder S**. Digitising the Medical Journal of Australia - a centenary gift to the nation. *Med J Aust*. 2014 Jul 7;201(1):27.
- Geller A, **Fagan J**, Tyler T, **Link BG**. Aggressive Policing and the Mental Health of Young Urban Men. *Am J Public Health*. 2014 Oct 16:e1-e7. [Epub ahead of print]
- Gengiah TN, Botha JH, Soowamber D, Naidoo K, **Abdool Karim SS**. Low rifampicin concentrations in tuberculosis patients with HIV infection. *J Infect Dev Ctries*. 2014 Aug 13;8(8):987-93.
- Gengiah TN, Upfold M, Naidoo A, Mansoor LE, Feldblum PJ, **Abdool Karim Q**, **Abdool Karim SS**. Monitoring Microbiocide Gel Use with Real-Time Notification of the Container's Opening Events: Results of the CAPRISA Wisebag Study. *AIDS Behav*. 2014 Mar 19. [Epub ahead of print]
- Genkinger JM**, **Terry MB**. Commentary: Towards a definite coherent heterogeneity in meta-analyses. *Int J Epidemiol*. 2014 Jul 4. pii: dyu136. [Epub ahead of print]
- Genkinger JM**, Wang M, Li R, Albanes D, Anderson KE, Bernstein L, van den Brandt PA, English DR, Freudenheim JL, Fuchs CS, Gapstur SM, Giles GG, Gold-bohm RA, Häkansson N, Horn-Ross PL, Koushik A, Marshall JR, McCullough ML, Miller AB, Robien K, Rohan TE, Schairer C, Silverman DT, Stolzenberg-Solomon RZ, Virtamo J, Willett WC, Wolk A, Ziegler RG, Smith-Warner SA. Dairy products and pancreatic cancer risk: a pooled analysis of 14 cohort studies. *Ann Oncol*. 2014 Mar 14. [Epub ahead of print]
- George EM, Tergas AI, **Ananth CV**, Burke WM, Lewin SN, Prendergast E, **Neugut AI**, **Hershman DL**, Wright JD. Safety and Tolerance of Radical Hysterectomy for Cervical Cancer in the Elderly. *Gynecol Oncol*. 2014 Apr 23. pii: S0090-8258(14)00868-3. doi: 10.1016/j.ygyno.2014.04.010. [Epub ahead of print]
- George I, Kriegel J, Nazif T, **Kalesan B**, Paradis JM, Khalique O, Hahn RT, Leon MB, Kodali S, Williams MR. Transthoracic access for transcatheter aortic valve replacement: technique using the Edwards sapien retroflex delivery system. *Ann Thorac Surg*. 2014 Jul;98(1):347-9.
- George I, Yerebakan H, **Kalesan B**, Nazif T, Kodali S, Smith CR, Williams MR. Age alone should not preclude surgery: Contemporary outcomes after aortic valve replacement in nonagenarians. *J Thorac Cardiovasc Surg*. 2014 Jan 16. pii: S0022-5223(14)00057-9. doi: 10.1016/j.jtcvs.2014.01.015. [Epub ahead of print]
- Gershengorn HB, Garland A, Kramer A, Scales DC, Rubenfeld G, **Wunsch H**. Variation of Arterial and Central Venous Catheter Use in United States Intensive Care Units. *Anesthesiology*. 2014 Jan 13. [Epub ahead of print]
- Gershengorn HB, **Wunsch H**, Scales DC, Zarychanski R, Rubenfeld GS, Garland A. Association Between Arterial Catheter Use and Hospital Mortality in Intensive Care Units. *JAMA Intern Med*. 2014 Sep 8. doi: 10.1001/jamainternmed.2014.3297. [Epub ahead of print]
- Ghuman SJ, Brackbill RM, **Stellman SD**, Farfel MR, Cone JE. Unmet mental health care need 10-11 years after the 9/11 terrorist attacks: results from 2011-2012 World Trade Center Health Registry. *BMC Public Health*. 2014 May 22;14(1):491. [Epub ahead of print]
- Gillman A, Babji R, Lee M, Moskowitz C, Faust PL, **Louis ED**. Reflections: neurology and the humanities. *Odd harvest*. *Neurology*. 2014 Jan 14;82(2):184-6.
- Girgis RR, Kumar SS, **Brown AS**. The cytokine model of schizophrenia: emerging therapeutic strategies. *Biol Psychiatry*. 2014 Feb 15;75(4):292-9. doi: 10.1016/j.biopsych.2013.12.002. Epub 2013 Dec 11.
- Goepfert PA, Elizaga ML, Seaton K, Tomaras GD, Montefiori DC, Sato A, Hural J, Derosa SC, Kalamas SA, McElrath MJ, Keefer MC, Baden LR, Lama JR, Sanchez

- J, Mulligan MJ, Buchbinder SP, **Hammer SM**, **Koblin BA**, Pensiero M, Butler C, Moss B, Robinson HL; the HVTN 205 Study Group; the National Institutes of Allergy and Infectious Diseases HIV Vaccines Trials Network. Specificity and 6-Month Durability of Immune Responses Induced by DNA and Recombinant Modified Vaccinia Ankara Vaccines Expressing HIV-1 Virus-Like Particles. *J Infect Dis*. 2014 Feb 9. [Epub ahead of print]
- Goldberg S, Gardener H, Tiozzo E, Ying Kuen C, **Elkind MS**, Sacco RL, Rundek T. Egg consumption and carotid atherosclerosis in the Northern Manhattan Study. *Atherosclerosis*. 2014 Apr 30;235(2):273-280. doi: 10.1016/j.atherosclerosis.2014.04.019. [Epub ahead of print]
- Goldstein JM, Cherkerzian S, Seidman LJ, Donatelli JA, Remington AG, Tsuang MT, **Hornig M**, Buka SL. Prenatal maternal immune disruption and sex-dependent risk for psychoses. *Psychol Med*. 2014 Mar 26;1-13. [Epub ahead of print].
- Gong Q, Quante AS, **Terry MB**, Whittemore AS. Assessing the goodness of fit of personal risk models. *Stat Med*. 2014 Apr 22. doi: 10.1002/sim.6176. [Epub ahead of print]
- Goodwin RD**, **Cohen GH**, Tamburrino M, Calabrese JR, Liberzon I, **Galea S**. Psychiatr Serv. Mental Health Service Use in a Representative Sample of National Guard Soldiers. 2014 Aug 1. doi: 10.1176/appi.ps.201300282. [Epub ahead of print]
- Goodwin RD**, Grinberg A, Shapiro J, Keith D, McNeil MP, Taha F, Jiang B, Hart CL. Hookah use among college students: Prevalence, drug use, and mental health. *Drug Alcohol Depend*. 2014 May 14. pii: S0376-8716(14)00864-3. doi: 10.1016/j.drugalcdep.2014.04.024. [Epub ahead of print]
- Goodwin RD**, Scheckner B, Pena L, Feldman JM, Taha F, Lipsitz JD. A 10-year prospective study of respiratory disease and depression or anxiety in adulthood. *Ann Allergy Asthma Immunol*. 2014 Sep 9. pii: S1081-1206(14)00556-0. doi: 10.1016/j.anai.2014.08.003. [Epub ahead of print]
- Goodwin RD**, Sheffer CE, Chartrand H, Bhaskaran J, Hart CL, Sareen J, Bolton J. Drug Use, Abuse, and Dependence and the Persistence of Nicotine Dependence. *Nicotine Tob Res*. 2014 Jul 25. pii: ntu115. [Epub ahead of print]
- Goodwin RD**, Taha F. Global health benefits of being raised in a rural setting: Results from the National Comorbidity Survey. *Psychiatry Clin Neurosci*. 2014 Feb 19. doi: 10.1111/pcn.12144. [Epub ahead of print]
- Goodwin RD**, Wall MM, Choo T, **Galea S**, Horowitz J, Nomura Y, Zvolensky MJ, **Hasin DS**. Changes in the prevalence of mood and anxiety disorders among male and female current smokers in the United States: 1990-2001. *Ann Epidemiol*. 2014 Jul;24(7):493-7
- Gottenberg JE, **Ravaud P**, Puéchal X, Le Guern V, Sibilia J, Goeb V, Larroche C, Dubost JJ, Rist S, Saroux A, Devauchelle-Pensec V, Morel J, Hayem G, Hatron P, Perdriger A, Sene D, Zarnitsky C, Batouche D, Furlan V, Benessiano J, Perrodeau E, Seror R, Mariette J. Effects of hydroxychloroquine on symptomatic improvement in primary Sjögren syndrome: the JOQUER randomized clinical trial. *JAMA*. 2014 Jul 16;312(3):249-58. doi: 10.1001/jama.2014.7682.
- Gould MS**, Kleinman MH, Lake AM, Forman J, Bassett Middle J. Newspaper coverage of suicide and initiation of suicide clusters in teenagers in the USA, 1988-96: a retrospective, population-based, case-control study. *Lancet Psychiatry*. Epub 2014 May 2 doi: 10.1016/S2215-0366(14)70225-1
- Gounder P, Ralph N, Maroko A, **Thorpe L**. Bedbug Complaints among Public Housing Residents-New York City, 2010-2011. *J Urban Health*. 2014 Feb 19. [Epub ahead of print]
- Goyal A, **Terry MB**, Jin Z, Siegel AB. C-reactive Protein and Colorectal Cancer Mortality in US Adults. *Cancer Epidemiol Biomarkers Prev*. 2014 May 27. pii: cebp.0577.2013. [Epub ahead of print]
- Graeff-Martins AS, **Hoven CW**, Wu P, Bin F, Duarte CS. Psychiatr Serv. Use of mental health services by children and adolescents six months after the world trade center attack. 2014 Feb 1;65(2):263-5. doi: 10.1176/appi.ps.201200586.
- Greenberg H**, Shiau S. The vulnerability of being ill informed: the Trans-Pacific Partnership Agreement and Global Public Health. *J Public Health (Oxf)*. 2014 Aug 30. pii: fdu061. [Epub ahead of print]
- Greenberg H**. Three ages of global health assistance. *Med J Aust*. 2014 Sep 15;201(6):315-6.
- Greenlee H**, Kwan ML, Ergas IJ, Strizich G, Roh JM, Wilson AT, Lee M, Sherman KJ, Ambrosone CB, **Hershman DL**, **Neugut AI**, Kushi LH. Changes in vitamin and mineral supplement use after breast cancer diagnosis in the pathways study: a prospective cohort study. *BMC Cancer*. 2014 May 29;14(1):382. [Epub ahead of print]
- Greywoode R, Braunstein ED, Arguelles-Grande C, Green PH, **Lebwohl B**, Olmesartan, Other Antihypertensives, and Chronic Diarrhea Among Patients Undergoing Endoscopic Procedures: A Case-Control Study. *Mayo Clin Proc*. 2014 Jul 11. pii: S0025-6196(14)00472-8. doi: 10.1016/j.jmayocp.2014.05.012. [Epub ahead of print]
- Grimsrud A, Balkan S, Casas EC, Lujan J, Van Cutsem G, Poulet E, **Myer L**, Pujades-Rodriguez M. Outcomes of antiretroviral therapy over a 10-year period of expansion: a multicohort analysis of African and Asian HIV programmes. *J Acquir Immune Defic Syndr*. 2014 Jun 24. [Epub ahead of print]
- Grimsrud A, Patten G, Sharp J, **Myer L**, Wilkinson L, Bekker LG. Extending dispensing intervals for stable patients on ART. *J Acquir Immune Defic Syndr*. 2013 Dec 27. [Epub ahead of print]
- Guffanti G**, Ashley-Koch AE, Roberts AL, Garrett ME, Solovieff N, Ratanatharathorn A, De Vivo I, Dennis M, Ranu H, Smoller JW, Liu Y, Purcell SM, Veterans Affairs Mid-Atlantic Mental Illness Research, Education, and Clinical Center Workgroup, Beckham J, Hauser MA, **Koenen KC**. No association between RORA polymorphisms and PTSD in two independent samples. *Mol Psychiatry*. 2014 Jul 22. doi: 10.1038/mp.2014.19. [Epub ahead of print]
- Guiahi M, Lim S, Westover C, Gold M, **Westhoff CL**. Enablers of and barriers to abortion training. *J Grad Med Educ*. 2013 Jun;5(2):238-43. doi: 10.4300/JGME-D-12-00067.1.
- Guida F, Campanella G, Sandanger T, Lund E, Vermeulen R, **Vineis P**, Chadeau-Hyam M. 0220 Identification of short-term, long-term and lifelong DNA methylation markers of exposure to tobacco smoke: evidence from EPIC and NOWAC studies. *Occup Environ Med*. 2014 Jun;71 Suppl 1:A29-30.
- Guilamo-Ramos V, Lee JJ, Ruiz Y, Hagan H, **Delva M**, Quiñones Z, Kamler A, Robles G. Illicit drug use and HIV risk in the Dominican Republic: Tourism areas create drug use opportunities. *Glob Public Health*. 2014 Oct 20:1-13. [Epub ahead of print]
- Guillevin L, Pagnoux C, Karras A, Khouatra C, Aumaitre O, Cohen P, Maurier F, Decaux O, Ninet J, Gobert P, Quémeneur T, Blanchard-Delaunay C, Godmer P, Puéchal X, Carron PL, Hatron PY, Limal N, Hamidou M, Ducret M, Daugas E, Papo T, Bonnotte B, Mahr A, **Ravaud P**, Mouthon L; the French Vasculitis Study Group. Rituximab versus Azathioprine for Maintenance in ANCA-Associated Vasculitis. *N Engl J Med*. 2014 Nov 6;371(19):1771-1780.
- Gustafson DR, **Luchsinger JA**. High adiposity: risk factor for dementia and Alzheimer's disease? *Alzheimers Res Ther*. 2013 Nov 18;5(6):57. doi: 10.1186/alzrt221.eCollection 2013.
- Gutierrez J, Goldman J, Honig LS, **Elkind MS**, Morgello S, Marshall RS. Determinants of cerebrovascular remodeling: Do large brain arteries accommodate stenosis? *Atherosclerosis*. 2014 May 29;235(2):371-379. doi: 10.1016/j.atherosclerosis.2014.05.925. [Epub ahead of print]
- Gutierrez J, Rosoklija G, Murray J, Chon C, **Elkind MS**, Goldman J, Honig LS, Dwork AJ, Morgello S, Marshall RS. A quantitative perspective to the study of brain arterial remodeling of donors with and without HIV in the Brain Arterial Remodeling Study (BARS). *Front Physiol*. 2014 Feb 19;5:56. doi: 10.3389/fphys.2014.00056.eCollection 2014.
- Gyllenberg D, Gissler M, Malm H, Artama M, Hinkka-Yli-Salomäki S, **Brown AS**, Sourander A. Specialized Service Use for Psychiatric and Neurodevelopmental Disorders by Age 14 in Finland. *Psychiatr Serv*. 2013 Dec 16. doi: 10.1176/appi.ps.201200544. [Epub ahead of print]
- Habibi M, Chahal H, Opdahl A, Gjesdal O, Helle-Valle TM, Heckbert SR, McClelland R, Wu C, **Shea S**, Hundley G, Bluemke DA, Lima JA. Association of CMR-Measure LA Function With Heart Failure Development: Results From the MESA Study. *JACC Cardiovasc Imaging*. 2014 May 2. pii: S1936-878X(14)00240-X. doi: 10.1016/j.jcmg.2014.01.016. [Epub ahead of print]
- Hagins M, **Rundle A**, Consedine NS, Khalsa SB. A Randomized Controlled Trial Comparing the Effects of Yoga With an Active Control on Ambulatory Blood Pressure in Individuals With Prehypertension and Stage 1 Hypertension. *J Clin Hypertens (Greenwich)*. 2014 Jan 4. doi: 10.1111/jch.12244. [Epub ahead of print]
- Hahn JW, McCormick MC, Silverman JG, Robinson EB, **Koenen KC**. Examining the Impact of Disability Status on Intimate Partner Violence Victimization in a Population Sample. *J Interpers Violence*. 2014 May 23. pii: 0886260514534527. [Epub ahead of print]
- Halkitis PN, Kupprat SA, Hampton MB, Perez-Figueroa R, Kingdon M, Eddy JA, **Ompad DC**. Evidence for a Syndemic in Aging HIV-positive Gay, Bisexual, and Other MSM: Implications for a Holistic Approach to Prevention and Healthcare. *Nat Resour Model*. 2012 Nov 1;36(2). doi: 10.1111/napa.12009.
- Hall KS, Castaño PM, **Westhoff CL**. The Influence of Oral Contraceptive Knowledge on Oral Contraceptive Continuation Among Young Women. *J Womens Health (Larchmt)*. 2014 Feb 26. [Epub ahead of print]
- Halpern SD, Becker D, Curtis JR, Fowler R, Hyzy R, Kaplan LJ, Rawat N, Sessler CN, **Wunsch H**, Kahn JM; on behalf of the Choosing Wisely Taskforce. An Official American Thoracic Society/American Association of Critical-Care Nurses/American College of Chest Physicians/Society of Critical Care Medicine Policy Statement: The Choosing Wisely® Top 5 List in Critical Care Medicine. *Am J Respir Crit Care Med*. 2014 Oct 1;190(7):818-826.
- Hamra GB, Guha N, Cohen A, Laden F, Raaschou-Nielsen O, Samet JM, **Vineis P**, Forastiere F, Saldiva P, Yorifuji T, Loomis D. Outdoor Particulate Matter Exposure and Lung Cancer: A Systematic Review and Meta-Analysis. *Environ Health Perspect*. 2014 Jun 6.
- Hansen H, Bourgois P, **Drucker E**. Pathologizing poverty: New forms of diagnosis, disability, and structural stigma under welfare reform. *Soc Sci Med*. 2014 Feb;103:76-83. doi: 10.1016/j.socscimed.2013.06.033.
- Hanson KE, Mansergh G, **Koblin BA**, Flores SA, Hudson SM, Myers L, Colfax GN. Depressive symptoms by HIV serostatus are differentially associated with unprotected receptive and insertive anal sex among substance-using men who have sex with men in the United States. *J Acquir Immune Defic Syndr*. 2014 Oct 15. [Epub ahead of print]
- Haque SE, **Ahsan H**. *Am J Prev Med*. Human rights violations against women: Acid violence in Bangladesh. 2014 Feb;46(2):216-7. doi: 10.1016/j.amepre.2013.10.013.
- Harper CC, Rocca C, Darney PD, Thompson KM, **Westhoff C**, Speidel JJ. Long-acting reversible contraceptive training intervention: results from a cluster randomized trial on pregnancy outcomes. *Obstet Gynecol*. 2014 May;123 Suppl 1:106S-75S. doi: 10.1097/01.AOG.0000447048.04890.5d.
- Harper KN, Liu X, **Hall MN**, Ilievski V, Oka J, Calancie L, Slavkovich V, Levy D, Siddique A, Alam S, Mey JL, van Geen A, Graziano JH, Gamble MV. A Dose-Response Study of Arsenic Exposure and Markers of Oxidative Damage in Bangladesh. *J Occup Environ Med*. 2014 May 21. [Epub ahead of print].
- Harris D, Patrick-Miller L, Schwartz L, Lantos J, Daugherty C, Daly M, Andrulis IL, Buys SS, Chung WK, Frost CJ, John EM, Keegan TH, Knight JA, **Terry MB**, Bradbury AR. Human Subjects Protection: An Event Monitoring Committee for Research Studies of Girls From Breast Cancer Families. *J Adolesc Health*. 2014 May 17. pii: S1054-139X(14)00145-1. doi: 10.1016/j.jadohealth.2014.03.007. [Epub ahead of print]
- Harrison MS, DiNapoli MN, **Westhoff CL**. Reducing Postoperative Pain After Tubal Ligation With Rings or Clips: A Systematic Review and Meta-analysis. *Obstet*

- Gynecol. 2014 Jun 4. [Epub ahead of print]
- Hasin DS**, Aharonovich E, Greenstein E. Addict Sci Clin Pract. 2014 Feb 17;9(1):5. Healthcall for the smartphone: technology enhancement of brief intervention in HIV alcohol dependent patients. [Epub ahead of print]
- Hatzenbuehler ML, **Keyes KM**, Hamilton A, **Hasin DS**. State-level tobacco environments and sexual orientation disparities in tobacco use and dependence in the USA. *Tob Control*. 2014 Feb 25. doi: 10.1136/tobaccocontrol-2013-051279. [Epub ahead of print]
- Hatzenbuehler ML, **Link BG**. Introduction to the special issue on structural stigma and health. *Soc Sci Med*. 2013 Dec 25. pii: S0277-9536(13)00709-0. doi: 10.1016/j.socscimed.2013.12.017. [Epub ahead of print]
- Heinemann K, **Westhoff CL**, Grimes DA, Moehner S. Intrauterine Devices and the Risk of Uterine Perforations: Final Results From the EURAS-IUD Study. *Obstet Gynecol*. 2014 May;123 Suppl 1:3S. doi: 10.1097/AOG.0000000000000209.
- Henslee AM, Coffey SF, Schumacher JA, Tracy M, H Norris F, **Galea S**. Religious Coping and Psychological and Behavioral Adjustment After Hurricane Katrina. *J Psychol*. 2014 Oct 2:1-13. [Epub ahead of print]
- Hernández-Díaz S, Mittendorf R, Smith CR, **Hauser WA**, Yerby M, Holmes LB; North American Antiepileptic Drug Pregnancy Registry. Association between topiramate and zonisamide use during pregnancy and low birth weight. *Obstet Gynecol*. 2014 Jan;123(1):21-8. doi: 10.1097/AOG.0000000000000018.
- Hersh CP, Make BJ, Lynch DA, **Barr RG**, Bowler RP, Calverley PM, Castaldi PJ, Cho MH, Coxson HO, DeMeo DL, Foreman MG, Han MK, Harshfield BJ, Hokanson JE, Lutz S, Ramsdell JW, Regan EA, Rennard SI, Schroeder JD, Sciruba FC, Steiner RM, Tal-Singer R, van Beek EJ, Silverman EK, Crapo JD; the COPDGene and ECLIPSE Investigators. Non-emphysematous chronic obstructive pulmonary disease is associated with diabetes mellitus. *BMC Pulm Med*. 2014 Oct 24;14(1):164.
- Hershman DL**, Lachetti C, Dworkin RH, Lavoie Smith EM, Bleeker J, Cavaletti G, Chauhan C, Gavin P, Lavino A, Lustberg MB, Paice J, Schneider B, Smith ML, Smith T, Terstrop S, Wagner-Johnston N, Bak K, Loprinzi CL. Prevention and Management of Chemotherapy-Induced Peripheral Neuropathy in Survivors of Adult Cancers: American Society of Clinical Oncology Clinical Practice Guideline. *J Clin Oncol*. 2014 Apr 14. [Epub ahead of print]
- Hershman DL**, **Neugut AI**, Shim JJ, Glied S, Tsai WY, Wright JD. Erythropoiesis-Stimulating Agent Use After Changes in Medicare Reimbursement Policies. *J Oncol Pract*. 2014 Apr 15. [Epub ahead of print]
- Hershman DL**, Tsui J, Meyer J, Glied S, **Hillyer GC**, **Wright JD**, **Neugut AI**. The change from brand-name to generic aromatase inhibitors and hormone therapy adherence for early-stage breast cancer. *J Natl Cancer Inst*. 2014 Oct 27;106(11). pii: dju319. doi: 10.1093/jnci/dju319. Print 2014 Nov.
- Higgins CA, **Petukhova L**, Harel S, Ho YY, Drill E, Shapiro L, Wajid M, Christiano AM. FGF5 is a crucial regulator of hair length in humans. *Proc Natl Acad Sci U S A*. 2014 Jul 2;pii: 201402862. [Epub ahead of print].
- Hilbert A, **Pike KM**, Goldschmidt AB, Wilfley DE, Fairburn CG, Dohm FA, Walsh BT, Striegel Weissman R. Risk factors across the eating disorders. *Psychiatry Res*. 2014 Jun 6. pii: S0165-1781(14)00474-0. doi: 10.1016/j.psychres.2014.05.054. [Epub ahead of print]
- Hillyer GC**, **Lebwohl B**, Rosenberg RM, **Neugut AI**, Wolf R, Basch CH, Mata J, Hernandez E, Corley DA, **Shea S**, Basch CE. Assessing bowel preparation quality using the mean number of adenomas per colonoscopy. *Therap Adv Gastroenterol*. 2014 Nov;7(6):238-46. doi: 10.1177/1756283X14540222.
- Hillyer GC**, Schmitt KM, Freedberg DE, Kramer RA, Su Y, Rosenberg RM, **Neugut AI**. Fecal-Based Colorectal Cancer Screening Among the Uninsured in Northern Manhattan. *Am J Prev Med*. 2014 Jun 17.
- Hinkka-Yli-Salomäki S, Banerjee PN, Gissler M, Lampi KM, Vanhala R, **Brown AS**, Sourander A. The incidence of diagnosed autism spectrum disorders in Finland. *Nord J Psychiatry*. 2013 Dec 20. [Epub ahead of print]
- Hodges LM, Fyer AJ, **Weissman MM**, Logue MW, Haghghi F, Evgrafov O, Rotondo A, Knowles JA, Hamilton SP. Evidence for Linkage and Association of GABRB3 and GABRA5 to Panic Disorder. *Neuropsychopharmacology*. 2014 Apr 23. doi: 10.1038/npp.2014.92. [Epub ahead of print]
- Hoek HW**, van Elburg AA. [Feeding and eating disorders in the DSM-5]. [Article in Dutch]. *Tijdschr Psychiatr*. 2014;56(3):187-91.
- Hoek HW**. Epidemiology of eating disorders in persons other than the high-risk group of young Western females. *Curr Opin Psychiatry*. 2014 Nov;27(6):423-425.
- Hoffman EA, Ahmed FS, Baumhauer H, Budoff M, Carr JJ, Kronmal R, Reddy S, **Barr RG**. Variation in the Percent of Emphysema-Like Lung in a Healthy, Non-smoking Multiethnic Sample: The MESA Lung Study. *Ann Am Thorac Soc*. 2014 Jul 1. [Epub ahead of print]
- Hoffman S**, Wu Y, Laheurta M, Kulkarni SG, **Nuwagaba-Biribonwoha H**, **El-Sadr WE**, Remien RH, Mugisha V, Hawken M, Chuvp E, **Nash D**, **Elul B**; for the LSTART Team and the Identifying Optimal Models of HIV Care Collaboration. Advanced disease at enrollment in HIV care in four sub-Saharan African countries: change from 2006 to 2011 and multilevel predictors in 2011. *AIDS*. 2014 Aug 15. [Epub ahead of print]
- Hogerzeil SJ, van Hemert AM, Rosendaal FR, **Susser E**, **Hoek HW**. Direct comparison of first-contact versus longitudinal register-based case finding in the same population: early evidence that the incidence of schizophrenia may be three times higher than commonly reported. *Psychol Med*. 2014 Apr 9:1-10. [Epub ahead of print]
- Hoggatt KJ, Prescott MR, Goldmann E, Tamburrino M, Calabrese JR, Liberzon I, **Galea S**. The Prevalence and Correlates of Risky Driving Behavior Among National Guard Soldiers. *Traffic Inj Prev*. 2014 Sep 26:1-7. [Epub ahead of print]
- Hogle NJ, Cohen B, Hyman S, **Larson E**, Fowler DL. Incidence and Risk Factors for and the Effect of a Program To Reduce the Incidence of Surgical Site Infection after Cardiac Surgery. *Surg Infect (Larchmt)*. 2014 May 6. [Epub ahead of print]
- Honkavuori KS, **Briese T**, Krauss S, Sanchez MD, Jain K, Hutchison SK, Webster RG, **Lipkin WI**. PLoS One. Novel coronavirus and astrovirus in Delaware bay shorebirds. 2014 Apr 3;9(4):e93395. doi: 10.1371/journal.pone.0093395. eCollection 2014.
- Horesh D, Lowe SR, **Galea S**, Uddin M, **Koenen KC**. Gender differences in the long-term associations between post-traumatic stress disorder and depression symptoms: findings from the Detroit neighborhood health study. *Depress Anxiety*. 2014 Jul 10. doi: 10.1002/da.22267. [Epub ahead of print]
- Houghton LC**, Cooper GD, Booth M, Chowdhury OA, Troisi R, Ziegler RG, Katki HA, Hoover RN, Bentley GR. Childhood Environment Influences Adrenarcheal Timing among First-Generation Bangladeshi Migrant Girls to the UK. *PLoS One*. 2014 Oct 13;9(10):e109200. doi: 10.1371/journal.pone.0109200. eCollection 2014.
- Howe CG, Niedzwiecki MM, **Hall MN**, Liu X, Ilievski V, Slavkovich V, Alam S, Siddique AB, Graziano JH, Gamble MV. J Nutr. Folate and Cobalamin Modify Associations between S-adenosylmethionine and Methylated Arsenic Metabolites in Arsenic-Exposed Bangladeshi Adults. 2014 Mar 5. [Epub ahead of print]
- Howie SR, Morris GA, Tokarz R, Ebruke BE, Machuka EM, Ideh RC, Chimah O, Secka O, Townend J, Dione M, Oluwalana C, Njie M, Jallow M, Hill PC, Antonio M, Greenwood B, **Briese T**, Mulholland K, Corrah T, **Lipkin WI**, Adegbola RA. Etiology of severe childhood pneumonia in The Gambia West Africa determined by conventional and molecular microbiological analyses of lung and pleural aspirate samples. *Clin Infect Dis*. 2014 May 27. pii: ciu384. [Epub ahead of print].
- Hróbjartsson A, Thomsen AS, Emanuelson F, Tendal B, Rasmussen JV, Hilden J, Boutron I, **Ravaud P**, Brorson S. Observer bias in randomized clinical trials with time-to-event outcomes: systematic review of trials with both blinded and non-blinded outcome assessors. *Int J Epidemiol*. 2014 Jan 21. [Epub ahead of print]
- Hua M, **Wunsch H**. Integrating palliative care in the ICU. *Curr Opin Crit Care*. 2014 Sep 17. [Epub ahead of print]
- Hudson BI, Dong C, Gardener H, **Elkind MS**, Wright CB, Goldberg R, Sacco RL, Rundek T. Serum levels of soluble receptor for advanced glycation end-products and metabolic syndrome: The Northern Manhattan Study. *Metabolism*. 2014 Jun 4. pii: S0026-0495(14)00160-7. doi: 10.1016/j.metabol.2014.05.011. [Epub ahead of print]
- Hughes DJ, Fedirko V, Jenab M, Schomburg L, Méplan C, Freisling H, Bueno-de-Mesquita HB, Hybsier S, Becker NP, Czuban M, Tjønneland A, Outzen M, Boutron-Ruault MC, Racine A, Bastide N, Kühn T, Kaaks R, Trichopoulos D, Trichopoulos A, Lagiou P, Panico S, Peeters PH, Weiderpass E, Skeie G, Dagnur E, Chirlaque MD, Sánchez MJ, Ardanaz E, Ljussliander I, Wennberg M, Bradbury KE, **Vineis P**, Naccarati A, Palli D, Boeing H, Overvad K, Dorronsoro M, Jakzyn P, Cross AJ, Quirós JR, Stepien M, Kong SY, Duarte-Salles T, Riboli E, Hesketh JE. Selenium status is associated with colorectal cancer risk in the European prospective investigation of cancer and nutrition cohort. *Int J Cancer*. 2014 Jul 9. doi: 10.1002/ijc.29071. [Epub ahead of print]
- Hum RS, Cato K, Sheehan B, Patel S, Duchon J, DeLaMora P, Ferng YH, Graham P, Vawdrey DK, Perlman J, **Larson E**, Saiman L. Developing Clinical Decision Support within a Commercial Electronic Health Record System to Improve Antimicrobial Prescribing in the Neonatal ICU. *Appl Clin Inform*. 2014;5(2):368-87. doi: 10.4338/ACI-2013-09-RA-0069. eCollection 2014.
- Hunt GM, Morris L, Moorthy A, Coovadia A, **Abrams EJ**, **Kuhn L**, Persaud D, Strehlau R. Concordance between allele-specific PCR and ultra-deep pyrosequencing for the detection of HIV-1 non-nucleoside reverse transcriptase inhibitor resistance mutations. *J Virol Methods*. 2014 Jul 14;
- Huynh MH, **Borrell LN**, Chambers EC. Nativity Status/Length of Stay in the US and Excessive Gestational Weight Gain in New York City Teens, 2008-2010. *J Community Health*. 2014 Jun 29. [Epub ahead of print]
- Hyle EP, Naidoo K, Su AE, **El-sadr WM**, Freedberg KA. HIV, Tuberculosis, and Noncommunicable Diseases: What Is Known About the Costs, Effects, and Cost-effectiveness of Integrated Care?. *J Acquir Immune Defic Syndr*. 2014;67 Suppl 1:S87-95. doi: 10.1097/QAI.0000000000000254.
- Inchstrup KG, Olsen J, Wu CS, Nohr EA, Begh BH, Li J, **Susser E**, Jensen MS. Maternal Bereavement and Cryptorchidism in Offspring. *Epidemiology*. 2014 Oct 17. [Epub ahead of print]
- Inoue-Choi M, **Greenlee H**, Oppeneier SJ, Robien K. The association between postdiagnosis dietary supplement use and total mortality differs by diet quality among older female cancer survivors. *Cancer Epidemiol Biomarkers Prev*. 2014 Mar 12. [Epub ahead of print]
- Iverson KM, Huang K, Wells SY, **Wright JD**, Gerber MR, Wiltsey-Stirman S. Women Veterans' Preferences for Intimate Partner Violence Screening and Response Procedures Within the Veterans Health Administration. *Res Nurs Health*. 2014 Jul 2. doi: 10.1002/nur.21602. [Epub ahead of print]
- Janevic T, **Borrell LN**, Savitz DA, Echeverria SE, **Rundle A**. Ethnic enclaves and gestational diabetes among immigrant women in New York City. *Soc Sci Med*. 2014 Sep 16;120C:180-189. doi: 10.1016/j.socscimed.2014.09.026. [Epub ahead of print]
- Janevic T, Kahn LG, Landsbergis P, Cirillo PM, Cohn BA, Liu X, **Factor-Litvak P**. Effects of work and life stress on semen quality. *Fertil Steril*. 2014 May 22. pii: S0015-0282(14)00381-1. doi: 10.1016/j.fertnstert.2014.04.021. [Epub ahead of print]
- Janicki SC, Park N, Cheng R, Clark LN, **Lee JH**, **Schupf N**. Estrogen Receptor Variants Affect Age at Onset of Alzheimer's Disease in a Multiethnic Female Cohort. *Dement Geriatr Cogn Disord*. 2014 Apr 8;38(3-4):200-213. [Epub ahead of print]
- Janicki SC, Park N, Cheng R, **Lee JH**, **Schupf N**, Clark LN. Estrogen Receptor

- Variants Modify Risk for Alzheimer's Disease in a Multiethnic Female Cohort. *J Alzheimers Dis.* 2013 Dec 10. [Epub ahead of print]
- Jao J, **Abrams EJ**. Metabolic Complications of in utero Maternal HIV and Antiretroviral Exposure in HIV-Exposed Infants. *Pediatr Infect Dis J.* 2013 Dec 30. [Epub ahead of print]
- Jaubert MP, Jin Z, Russo C, Schwartz JE, Homma S, **Elkind MS**, Rundek T, Sacco RL, Di Tullio MR. Alcohol Consumption and Ambulatory Blood Pressure: A Community-Based Study in an Elderly Cohort. *Am J Hypertens.* 2013 Dec 21. [Epub ahead of print]
- Jeurnink SM, Ros MM, Leenders M, van Duijnhoven FJ, Siersema PD, Jansen EH, van Gils CH, Bakker MF, Overvad K, Roswall N, Tj Nneland A, Boutron-Ruault MC, Racine A, Cadeau C, Grote V, Kaaks R, Aleksandrova K, Boeing H, Trichopoulos A, Benetou V, Valanou E, Palli D, Krogh V, **Vineis P**, Tumino R, Mattiello A, Weiderpass E, Skeie G, Huerta Castaño JM, Duell EJ, Barriarte A, Molina-Montes E, Argüelles M, Dorronsoro M, Johansen D, Lindkvist B, Sund M, Crowe FL, Khaw KT, Jenab M, Fedirko V, Riboli E, Bueno-de-Mesquita HB. Plasma carotenoids, vitamin C, retinol and tocopherols levels and pancreatic cancer risk within the European Prospective Investigation into Cancer and Nutrition (EPIC): a nested case-control study. *Int J Cancer.* 2014 Aug 30. doi: 10.1002/ijc.29175. [Epub ahead of print]
- Jiao Y, **Phillips MR**, Sheng Y, Wu G, Li X, Xiong W, Wang L. Cross-sectional study of attitudes about suicide among psychiatrists in Shanghai. *BMC Psychiatry.* 2014 Mar 25;14(1):87. [Epub ahead of print]
- John G, **Hershman D**, Falci L, Tsai WY, **Greenlee H**. Costs of complementary and alternative medicine for cancer survivors in the United States: results from the 2012 national health interview survey. *J Altern Complement Med.* 2014 May;20(5):A4. doi: 10.1089/acm.2014.5006.abstract.
- Jokiranta E, Sourander A, Suominen A, Timonen-Soivio L, **Brown AS**, Sillanpää M. J Epilepsy Among Children and Adolescents with Autism Spectrum Disorders: A Population-Based Study. *Autism Dev Disord.* 2014 May 7. [Epub ahead of print]
- Jones HE, Mansukhani MM, Tong GX, **Westhoff CL**. Validity and Reliability of Using a Self-Lavaging Device for Cytology and HPV Testing for Cervical Cancer Screening: Findings from a Pilot Study. *PLoS One.* 2013 Dec 20;8(12):e82115. doi: 10.1371/journal.pone.0082115.
- Jönsson D, Spinell T, Vrettos A, Stöcklin-Wasmer C, Celenti R, **Demmer RT**, Kobschull M, Papapanou PN. Circulating Endothelial Progenitor Cells in Periodontitis. *J Periodontol.* 2014 Aug 7;1-14. PMID: 25101916
- Joshi M, **Ananth C**. The line of 'no difference' is not engraved in stone: the utility of non-inferiority clinical trials. *BJOG.* 2014 Jul;121(8):920-2. doi: 10.1111/1471-0528.12809.
- Jun G, Asai H, Zeldich E, Drapeau E, Chen C, Chung J, Park JH, Kim S, Haroutunian V, Foroud T, Kuwano R, Haines JL, Pericak-Vance MA, Schellenberg GD, Lunetta KL, Kim JW, Buxbaum JD, **Mayeux R**, Ikezu T, Abraham CR, Farrer LA. PLXNA4 is Associated with Alzheimer Disease and Modulates Tau Phosphorylation. *Ann Neurol.* 2014 Jul 8. doi: 10.1002/ana.24219. [Epub ahead of print]
- Jung KH, Perzanowski M, **Rundle A**, Moors K, Yan B, Chillrud SN, Whyatt R, Camann D, Perera FP, Miller RL. Environ Res. Polycyclic aromatic hydrocarbon exposure, obesity and childhood asthma in an urban cohort. 2014 Jan;128:35-41. doi: 10.1016/j.envres.2013.12.002.
- Kaaks R, Sookthai D, Hemminki K, Krämer A, Boeing H, Wirfält E, Weiderpass E, Overvad K, Tjønneland A, Olsen A, Peeters PH, Bueno-de-Mesquita HB, Panico S, Pala V, **Vineis P**, Quirós JR, Ardanaz E, Sánchez MJ, Chiriacoules M, Laranaga N, Brennan P, Trichopoulos D, Trichopoulou A, Lagiou P, Hallmans G, Khaw KT, Key TJ, Riboli E, Canzian F. Risk factors for cancers of unknown primary site (CUP) - results from the prospective EPIC cohort. *Int J Cancer.* 2014 Apr 2. doi: 10.1002/ijc.28874. [Epub ahead of print]
- Kahn LG, Liu X, Rajovic B, Popovac D, Oberfield S, Graziano JH, **Factor-Litvak P**. Blood Lead Concentration and Thyroid Function during Pregnancy: Results from the Yugoslavia Prospective Study of Environmental Lead Exposure. *Environ Health Perspect.* 2014 May 27. [Epub ahead of print]
- Kalesan B**, Vasani S, Mobily ME, Villarreal MD, Hlavacek P, Teperman S, **Fagan JA**, **Galea S**. State-specific, racial and ethnic heterogeneity in trends of firearm-related fatality rates in the USA from 2000 to 2010. *BMJ Open.* 2014 Aug 14;4(9):e005628. doi: 10.1136/bmjopen-2014-005628.
- Kalinsky K, **Crew KD**, Refice S, Xiao T, Wang A, Feldman SM, Taback B, Ahmad A, Cremers S, Hibshoosh H, Maurer M, **Hershman DL**. Cancer Invest. Presurgical Trial of Metformin in Overweight and Obese Patients with Newly Diagnosed Breast Cancer 2014 Mar 7. [Epub ahead of print]
- Kalinsky K, Lim EA, Andreopoulou E, Desai AM, Jin Z, Tu Y, Hibshoosh H, Wang A, **Greenlee H**, **Crew KD**, Maurer M, Sparano JA, **Hershman DL**. Increased Expression of Tumor Proliferation Genes in Hispanic Women with Early-Stage Breast Cancer. *Cancer Invest.* 2014 Sep 25. [Epub ahead of print]
- Kaput J, van Ommen B, Kremer B, Priami C, Monteiro JP, Morine M, Pepping F, Diaz Z, Fenech M, He Y, Albers R, Drevon CA, Evelo CT, Hancock RE, Ijsselmuiden C, **Lumey LH**, Minihane AM, Muller M, Murgia C, Radonjic M, Sobral B, West KP Jr. Consensus statement understanding health and malnutrition through a systems approach: the ENOUGH program for early life. *Genes Nutr.* 2014 Jan;9(1):378. doi: 10.1007/s12263-013-0378-y. Epub 2013 Dec 22.
- Karuna ST, Grove D, Broder GB, Anude C, **Hammer SM**, Sobieszczek ME, Andrasik MP. Transgender Participants in the HIV Vaccine Trial Network's HVTN 505 Trial: A Descriptive and Comparative Analysis. *AIDS Res Hum Retroviruses.* 2014 Oct;30(S1):A189.
- Katan M, Moon YP, Paik MC, Wolfert RL, Sacco RL, **Elkind MS**. Lipoprotein-associated phospholipase A2 is associated with atherosclerotic stroke risk: the northern Manhattan study. *PLoS One.* 2014 Jan 9;9(1):e83393. doi: 10.1371/journal.pone.0083393.
- Kaunitz AM, Portman D, **Westhoff CL**, Archer DF, Mishell DR Jr, Rubin A, Foege M. Low-Dose Levonorgestrel and Ethinyl Estradiol Patch and Pill: A Randomized Controlled Trial. *Obstet Gynecol.* 2014 Jan 7. [Epub ahead of print]
- Kawakami N, Tsuchiya M, Umeda M, **Koenen KC**, Kessler RC. The World Mental Health Survey Japan. Trauma and posttraumatic stress disorder in Japan: Results from the World Mental Health Japan Survey. *J Psychiatr Res.* 2014 Feb 6. pii: S0022-3956(14)00024-7. doi: 10.1016/j.jpsychires.2014.01.015. [Epub ahead of print]
- Kebuschull M, **Demmer RT**, Grün B, Guarnieri P, Pavlidis P, Papapanou PN. Gingival Tissue Transcriptomes Identify Distinct Periodontitis Phenotypes. *J Dent Res.* 2014 Mar 19. [Epub ahead of print]
- Kelly RS, Lundh T, Porta M, Bergdahl IA, Palli D, Johansson AS, Botsivali M, **Vineis P**, Vermeulen R, Kyrtopoulos SA, Chadeau-Hyam M; EnviroGenoMarkers project consortium. Blood Erythrocyte Concentrations of Cadmium and Lead and the Risk of B-Cell Non-Hodgkin's Lymphoma and Multiple Myeloma: A Nested Case-Control Study. *PLoS One.* 2013 Nov 28;8(11):e81892. doi: 10.1371/journal.pone.0081892.
- Kerridge BT, Saha TD, **Hasin DS**. DSM-IV Antisocial Personality Disorder and Conduct Disorder: Evidence for Taxonic Structures Among Individuals With and Without Substance Use Disorders in the General Population. *J Stud Alcohol Drugs.* 2014 May;75(3):496-509.
- Kerridge BT, Tran P, **Hasin DS**. Intoxication at Last Sexual Intercourse and Unprotected Sex among HIV-Positive and HIV-Negative Individuals in Uganda: An Event-Level Analysis. *AIDS Behav.* 2014 Jul 30. [Epub ahead of print].
- Kessler RC, Rose S, **Koenen KC**, Karam EG, Stang PE, Stein DJ, Heeringa SG, Hill ED, Liberzon I, McLaughlin KA, McLean SA, Pennell BE, Petukhova M, Rosellini AJ, Ruscio AM, Shahly V, Shalev AY, Silove D, Zaslavsky AM, Angermeyer MC, Bromet EJ, de Almeida JM, de Girolamo G, de Jonge P, Demyttenaere K, Florescu SE, Gureje O, Haro JM, Hinkov H, Kawakami N, Kovess-Masfety V, Lee S, Medina-Mora ME, Murphy SD, Navarro-Mateu F, Piazza M, Posada-Villa J, Scott K, Torres Y, Carmen Viana M. How well can post-traumatic stress disorder be predicted from pre-trauma risk factors? An exploratory study in the WHO World Mental Health Surveys. *World Psychiatry.* 2014 Oct;13(3):265-74. doi: 10.1002/wps.20150.
- Keyes K**, **Susser E**, **Pilowsky DJ**, Hamilton A, Bitfoi A, Golitz D, Kuijpers RC, Lesinskiene S, Mihova Z, Otten R, Kovess V. The health consequences of child mental health problems and parenting styles: Unintentional injuries among European schoolchildren. *Prev Med.* 2014 Jul 26. pii: S0091-7435(14)00271-0. doi: 10.1016/j.ypmed.2014.07.030. [Epub ahead of print]
- Keyes KM**, **Ananth CV**. Age, period, and cohort effects in perinatal epidemiology: implications and considerations. *Paediatr Perinat Epidemiol.* 2014 Jul;28(4):277-9. doi: 10.1111/ppe.12129.
- Keyes KM**, **Cerdá M**, Brady JE, Havens JR, **Galea S**. Understanding the Rural-Urban Differences in Nonmedical Prescription Opioid Use and Abuse in the United States. *Am J Public Health.* 2013 Dec 12. [Epub ahead of print]
- Keyes KM**, **Nicholson R**, Kinley J, Raposo S, Stein MB, Goldner EM, Sareen J. Age, Period, and Cohort Effects in Psychological Distress in the United States and Canada. *Am J Epidemiol.* 2014 Mar 31. [Epub ahead of print]
- Keyes KM**, Pratt C, **Galea S**, McLaughlin KA, **Koenen KC**, Shear MK. The Burden of Loss: Unexpected Death of a Loved One and Psychiatric Disorders Across the Life Course in a National Study. *Am J Psychiatry.* 2014 May 16. doi: 10.1176/appi.ajp.2014.13081132. [Epub ahead of print]
- Keyes KM**, **Susser E**. The expanding scope of psychiatric epidemiology in the 21st century. *Soc Psychiatry Psychiatr Epidemiol.* 2014 Aug 6. [Epub ahead of print]
- Khalique OK, Hahn RT, Gada H, Nazif TM, Vahl TP, George I, **Kalesan B**, Forster M, Williams MB, Leon MB, Einstein AJ, Pulerwitz TC, Pearson GD, Kodali SK. Quantity and location of aortic valve complex calcification predicts severity and location of paravalvular regurgitation and frequency of post-dilation after balloon-expandable transcatheter aortic valve replacement. *JACC Cardiovasc Interv.* 2014;7(8):885-94.
- Khan AE, Scheelbeek PF, Shilpi AB, Chan Q, Mojumder SK, Rahman A, Haines A, **Vineis P**. Salinity in drinking water and the risk of (pre)eclampsia and gestational hypertension in coastal bangladesh: a case-control study. *PLoS One.* 2014 Sep 30;9(9):e108715. doi: 10.1371/journal.pone.0108715. eCollection 2014.
- Khan S, Guerra C, Khandji A, Bauer RM, Claassen J, **Wunsch H**. Frequency of acute changes found on head computed tomographies in critically ill patients: A retrospective cohort study. *J Crit Care.* 2014 May 9.
- Khan UA, Liu L, Provenzano F3, Berman DE, Profaci CP, Sloan R, **Mayeux R**, Duff KE, Small SA. Molecular drivers and cortical spread of lateral entorhinal cortex dysfunction in preclinical Alzheimer's disease. *Nat Neurosci.* 2013 Dec 22. doi: 10.1038/nn.3606. [Epub ahead of print]
- Khatmi M, Moon YP, Scarmeas N, Gu Y, Gardener H, Cheung K, Wright CB, Sacco RL, Nickolas TL, **Elkind MS**. The Association between a Mediterranean-Style Diet and Kidney Function in the Northern Manhattan Study Cohort. *Clin J Am Soc Nephrol.* 2014 Oct 30. pii: CJN.01080114. [Epub ahead of print]
- Kidzeru EB, Hesselting AC, Passmore JA, **Myer L**, Gamielidien H, Tchakoute CT, Gray CM, Sodora DL, Jansen HB. In-utero exposure to maternal HIV infection alters T-cell immune responses to vaccination in HIV-uninfected infants. *AIDS.* 2014 Apr 30. [Epub ahead of print]
- Kiefer DG, Muscat JC, Chavez MR, **Ananth CV**, Smulian JC, Vintzileos AM. A randomized controlled trial evaluating safety and efficacy of sodium hyaluronate and carboxymethylcellulose at cesarean delivery. *Obstet Gynecol.* 2014 May;123 Suppl 1:59S-60S. doi: 10.1097/01.AOG.0000447360.24740.ef.
- Kilcoyne B, Shmulewitz D, Meyers JL, Aharonovich E, Greenstein E, Frisch A, Weizman A, Spivak B, Edenberg HJ, Gelernter J, **Hasin DS**. Alcohol Consumption

- Mediates the Relationship Between ADH1B and DSM-IV Alcohol Use Disorder and Criteria. *J Stud Alcohol Drugs*. 2014 Jul;75(4):635-42.
- Kim CH, Amy Lee YC, Hung RJ, McNallan SR, Cote ML, Lim WY, Chang SC, Kim JH, Ugolini D, Chen Y, Liloglou T, Andrew AS, Onega T, Duell EJ, Field JK, Lazarus P, Marchand LL, Neri M, **Vineis P**, Kiyohara C, Hong YC, Morgenstern H, Matsuo K, Tajima K, Christiani DC, McLaughlin JR, Bencko V, Holcatova I, Boffetta P, Brennan P, Fabianova E, Foretova L, Janout V, Lissowska J, Mates D, Rudnai P, Szeszenia-Dabrowska N, Mukeria A, Zaridze D, Seow A, Schwartz AG, Yang P, Zhang ZF. Exposure to secondhand tobacco smoke and lung cancer by histological type: a pooled analysis of the International Lung Cancer Consortium (ILCCO). *Int J Cancer*. 2014 Mar 11. doi: 10.1002/ijc.28835. [Epub ahead of print]
- Kim JH, **Martins SS**, Shmulewitz D, Santaella J, Wall MM, **Keyes KM**, Eaton NR, Krueger R, Grant BF, **Hasin DS**. Childhood Maltreatment, Stressful Life Events, and Alcohol Craving in Adult Drinkers. *Alcohol Clin Exp Res*. 2014 Jun 24. doi: 10.1111/acer.12473. [Epub ahead of print]
- King TE Jr, Bradford WZ, Castro-Bernardini S, Fagan EA, Glaspole I, Glassberg MK, Gorina E, Hopkins PM, Kardatzke D, Lancaster L, **Lederer DJ**, Nathan SD, Pereira CA, Sahn SA, Sussman R, Swigris JJ, Noble PW; the ASCEND Study Group. A Phase 3 Trial of Pirfenidone in Patients with Idiopathic Pulmonary Fibrosis. *N Engl J Med*. 2014 May 18. [Epub ahead of print]
- Kline JK**, Kinney AM, Levin B, Brown SA, Hadd AG, Warburton D. Intermediate CGG repeat length at the FMR1 locus is not associated with hormonal indicators of ovarian age. *Menopause*. 2014 Jan 13. [Epub ahead of print].
- Klitzman R, Abbate KJ, Chung WK, Marder K, **Ottman R**, Taber KJ, Leu CS, Appelbaum PS. Psychiatrists' Views of the Genetic Bases of Mental Disorders and Behavioral Traits and Their Use of Genetic Tests. *J Nerv Ment Dis*. 2014 Jun 13. [Epub ahead of print]
- Klitzman R, Abbate KJ, Chung WK, **Ottman R**, Leu CS, Appelbaum PS. Views of preimplantation genetic diagnosis among psychiatrists and neurologists. *J Reprod Med*. 2014;59(7-8):385-92.
- Koen N, Wyatt GE, Williams JK, Zhang M, **Myer L**, Zar HJ, Stein DJ. Intimate partner violence: associations with low infant birthweight in a South African birth cohort. *Metab Brain Dis*. 2014 Apr 12. [Epub ahead of print]
- Konikoff J, Brookmeyer R, Longosz AF, Cousins MM, Celum C, Buchbinder SP, Seage GR 3rd, Kirk GD, Moore RD, Mehta SH, Margolick JB, Brown J, Mayer KH, **Koblin BA**, **Justman JE**, Hodder SL, Quinn TC, Eshleman SH, Laeyendecker O. Performance of a Limiting-Antigen Avidity Enzyme Immunoassay for Cross-Sectional Estimation of HIV Incidence in the United States. *PLoS One*. 2013 Dec 27;8(12):e82772. doi: 10.1371/journal.pone.0082772.
- Krall JR, Carlson MC, **Fried LP**, Xue QL. Examining the Dynamic, Bidirectional Associations Between Cognitive and Physical Functioning in Older Adults. *Am J Epidemiol*. 2014 Sep 8. pii: kwu198. [Epub ahead of print]
- Kristensen P, **Susser E**, Irgens LM, Mehlum IS, Corbett K, Bjerkedal T. The Association of High Birth Weight With Intelligence in Young Adulthood: A Cohort Study of Male Siblings. *Am J Epidemiol*. 2014 Oct 3. pii: kwu241. [Epub ahead of print]
- Kruk ME, **Rabkin M**, Grépin KA, Austin-Evelyn K, Greeson D, Masvawure TB, Sacks ER, Vail D, **Galea S**. 'Big push' to reduce maternal mortality in Uganda and Zambia enhanced health systems but lacked a sustainability plan. *Health Aff (Millwood)*. 2014 Jun 1;33(6):1058-66. doi: 10.1377/hlthaff.2013.0637.
- Kuhn L**, Hunt G, Technau KG, Coovadia A, Ledwaba J, Pickerill S, Penazzato M, Bertagnolio S, Mellins CA, Black V, Morris L, **Abrams EJ**. Drug resistance among newly diagnosed HIV-infected children in the era of more efficacious antiretroviral prophylaxis. *AIDS*. 2014 Apr 30. [Epub ahead of print]
- Kulminski AM, Arbeeve KG, Culminskaya I, Arbeeveva L, Ukraintseva SV, Stallard E, Christensen K, **Schupf N**, Province MA, Yashin AI. PLoS Genet. Age, gender, and cancer but not neurodegenerative and cardiovascular diseases strongly modulate systemic effect of the apolipoprotein e4 allele on lifespan. 2014 Jan 30;10(1):e1004141. doi: 10.1371/journal.pgen.1004141. eCollection 2014.
- Kwan ML, Lo JC, Tang L, Laurent CA, Roh JM, Chandra M, Hahn TE, Hong CC, Sucheston-Campbell L, **Hershman DL**, Quesenberry CP, Ambrosone CB, Kushi LH, Yao S. Bone health history in breast cancer patients on aromatase inhibitors. *PLoS One*. 2014 Oct 29;9(10):e11477. doi: 10.1371/journal.pone.0111477. eCollection 2014.
- Kwon Y, Duprez DA, Jacobs DR, Nagayoshi M, McClelland RL, Shahar E, Budoff M, Redline S, **Shea S**, Carr JJ, Lutsey PL. Obstructive sleep apnea and progression of coronary artery calcium: the multi-ethnic study of atherosclerosis study. *J Am Heart Assoc*. 2014 Sep 26;3(5). pii: e001241. doi: 10.1161/JAHA.114.001241.
- Kyrø C, Olsen A, Bueno-de-Mesquita HB, Skeie G, Loft S, Aman P, Leenders M, Dik VK, Siersema PD, Pischon T, Christensen J, Overvad K, Boutron-Ruault MC, Fagherazzi G, Cottet V, Kühn T, Chang-Claude J, Boeing H, Trichopoulos A, Naska A, Oikonomidou D, Masala G, Pala V, Tumino R, **Vineis P**, Mattiello A, Peeters PH, Bakken T, Weiderpass E, Asli LA, Sánchez S, Jakszyn P, Sánchez MJ, Amiano P, Huerta JM, Barricarte A, Ljuslinder I, Palmqvist R, Khaw KT, Wareham N, Key TJ, Travis RC, Slimani N, Freisling H, Ferrari P, Gunter MJ, Murphy N, Riboli E, Tjønneland A, Landberg R. Br J Nutr. Plasma alkylresorcinol concentrations, biomarkers of whole-grain wheat and rye intake, in the European Prospective Investigation into Cancer and Nutrition (EPIC) cohort. 2014 Feb 13;1-10. [Epub ahead of print]
- Kyrø C, Olsen A, Landberg R, Skeie G, Loft S, Aman P, Leenders M, Dik VK, Siersema PD, Pischon T, Christensen J, Overvad K, Boutron-Ruault MC, Fagherazzi G, Cottet V, Kühn T, Chang-Claude J, Boeing H, Trichopoulos A, Bamia C, Trichopoulos D, Palli D, Krogh V, Tumino R, **Vineis P**, Panico S, Peeters PH, Weiderpass E, Bakken T, Asli LA, Argüelles M, Jakszyn P, Sánchez MJ, Amiano P, Huerta JM, Barricarte A, Ljuslinder I, Palmqvist R, Khaw KT, Wareham N, Key TJ, Travis RC, Slimani N, Freisling H, Ferrari P, Gunter MJ, Murphy N, Riboli E, Tjønneland A, Landberg R. *Br J Nutr*. Plasma alkylresorcinol concentrations, biomarkers of whole-grain wheat and rye intake, and incidence of Colorectal Cancer. *J Natl Cancer Inst*. 2013 Dec 7. [Epub ahead of print]
- Laba TL, Usherwood T, **Leeder S**, Yusuf F, Gillespie J, Perkovic V, Wilson A, Jan S, Essue B. Co-payments for health care: what is their real cost? *Aust Health Rev*. 2014 Nov 3. doi: 10.1071/AH14087. [Epub ahead of print]
- Ladner JT, Savji N, Lofts L, Travassos da Rosa A, Wiley MR, Gestole MC, Rosen GE, Guzman H, Vasconcelos PF, Nunes MR, **Lipkin WI**, Tesh R, Palacios GF. Genomic and phylogenetic characterization of viruses included in the Manzanilla and Oropouche species complexes of the genus Orthobunyavirus, family Bunyaviridae. *J Gen Virol*. 2014 Feb 20. doi: 10.1099/vir.0.061309-0. [Epub ahead of print]
- Lagana SM, **Abrams JA**. Narrowing the focus on fibrostenotic eosinophilic esophagitis. *Gastrointest Endosc*. 2014 Apr;79(4):586-8. doi: 10.1016/j.gie.2013.12.008.
- Lagana SM, Braunstein ED, Arguelles-Grande C, Bhagat G, Green PH, **Lebwohl B**. Sprue-like histology in patients with abdominal pain taking olmesartan compared with other angiotensin receptor blockers. *J Clin Pathol*. 2014 Oct 23. pii: jclinpath-2014-202615. doi: 10.1136/jclinpath-2014-202615. [Epub ahead of print]
- Lamb MR**, Fayorsey R, **Nuwagaba-Bironwoha H**, Viola V, Mutabazi V, Alwar T, Casalini C, **Elul B**. High attrition before and after ART initiation among youth (15-24 years of age) enrolled in HIV care. *AIDS*. 2014 Feb 20;28(4):559-68. doi: 10.1097/QAD.0000000000000054.
- Langston AM, Joslin-Roher SL, **Westhoff CL**. Immediate postabortion access to IUDs, implants and DMPA reduces repeat pregnancy within 1 year in a New York City practice. *Contraception*. 2013 Nov 6. pii: S0010-7824(13)00682-3. doi: 10.1016/j.contraception.2013.10.014. [Epub ahead of print]
- Larson E**, **Hermosilla S**, Kimweri A, Mbaruku GM, Kruk ME. Determinants of perceived quality of obstetric care in rural Tanzania: a cross-sectional study. *BMC Health Serv Res*. 2014 Oct 18;14(1):483. doi: 10.1186/1472-6963-14-483.
- Lawley SD, Yun J, Gamble MV, **Hall MN**, Reed MC1, Nijhout HF. Mathematical modeling of the effects of glutathione on arsenic methylation. *Theor Biol Med Model*. 2014 May 16;11(1):20. doi: 10.1186/1742-4682-11-20.
- Le Cleach L, Trinquart L, Do G, Maruani A, Lebrun-Vignes B, **Ravaud P**, Chosidow O. Oral antiviral therapy for prevention of genital herpes outbreaks in immunocompetent and nonpregnant patients. *Cochrane Database Syst Rev*. 2014 Aug 3;8:CD009036. [Epub ahead of print]
- Leaffer EB, **Hesdorffer DC**, Begley C. Psychosocial and sociodemographic associates of felt stigma in epilepsy. *Epilepsy Behav*. 2014 Jul 7;37C:104-109. doi: 10.1016/j.yebeh.2014.06.006. [Epub ahead of print]
- Leary PJ, **Barr RG**, Bluemke DA, Bristow MR, Kronmal RA, Lima JA, Ralph DD, Ventetuolo CE, Kawut SM. H2 receptor antagonists and right ventricular morphology: The MESA Right Ventricle Study. *Ann Am Thorac Soc*. 2014 Oct 8. [Epub ahead of print]
- Leary PJ, Jenny NS, **Barr RG**, Bluemke DA, Harhay MO, Heckbert SR, Kronmal RA, Lima JA, Mikacenic C, Tracy RP, Kawut SM. Pentraxin-3 and the right ventricle: the Multi-Ethnic Study of Atherosclerosis-Right Ventricle Study. *Pulm Circ*. 2014 Jun;4(2):250-9
- Leary PJ, Kaufman JD, **Barr RG**, Bluemke DA, Curl CL, Hough CL, Lima JA, Szpiro AA, Van Hee VC, Kawut SM. Traffic Related Air Pollution and the Right Ventricle: The Multi-Ethnic Study of Atherosclerosis. *Am J Respir Crit Care Med*. 2014 Mar 4. [Epub ahead of print]
- Lebwohl B**, Eriksson H, Hansson J, Green PH, Ludvigsson JF. Risk of cutaneous malignant melanoma in patients with celiac disease: A population-based study. *J Am Acad Dermatol*. 2014 Apr 30. pii: S0190-9622(14)01263-8. doi: 10.1016/j.jaad.2014.03.029. [Epub ahead of print]
- Lebwohl B**, Ludvigsson JF. Editorial: 'brain fog' and coeliac disease - evidence for its existence. *Aliment Pharmacol Ther*. 2014 Sep;40(5):565.
- Lebwohl B**, Michaëlsson K, Green PH, Ludvigsson JF. Persistent Mucosal Damage and Risk of Fracture in Celiac Disease. *J Clin Endocrinol Metab*. 2014 Jan 16;94(1):133-140. [Epub ahead of print]
- Lebwohl B**, Murray JA, Rubio-Tapia A, Green PH, Ludvigsson JF. Predictors of persistent villous atrophy in coeliac disease: a population-based study. *Aliment Pharmacol Ther*. 2014 Jan 16. doi: 10.1111/apt.12621. [Epub ahead of print].
- Lebwohl B**, Sundström A, Jabri B, Kupfer SS, Green PH, Ludvigsson JF. Isotretinoin Use and Celiac Disease: A Population-Based Cross-Sectional Study. *Am J Clin Dermatol*. 2014 Jul 15. [Epub ahead of print]
- Lederer DJ**, Philip N, Rybak D, Arcasoy SM, Kawut SM. Intravenous immunoglobulin for hypogammaglobulinemia after lung transplantation: a randomized crossover trial. *PLoS One*. 2014 Aug 4;9(8):e103908. doi: 10.1371/journal.pone.0103908. eCollection 2014.
- Lederer DJ**. Embracing complex diseases. The case for an idiopathic pulmonary fibrosis biorepository. *Ann Am Thorac Soc*. 2014 Oct;11(8):1248-9. doi: 10.1513/AnnalsATS.201408-404ED.
- Lee E, Chang HY, Lee KS, Suh DI, Yu HS, Kang MJ, Choi IA, Park J, Kim KW, Shin YH, Ahn KM, Kwon JY, Choi SJ, Lee KJ, Won HS, Yang SI, Jung YH, Kim HY, Seo JH, Kwon JW, Kim BJ, Kim HB, Lee SY, Kim EJ, Lee JS, **Keyes KM**, Shin YJ, Hong SJ. The effect of perinatal anxiety on bronchiolitis is influenced by polymorphisms in ROS-related genes. *BMC Pulm Med*. 2014 Sep 29;14(1):154. [Epub ahead of print]
- Lee GP, Ghandour LA, Takache AH, **Martins SS**. Investigating the association between strategic and pathological gambling behaviors and substance use in youth: Could religious faith play a differential role? *Am J Addict*. 2014 May;23(3):280-7. doi: 10.1111/j.1521-0391.2014.12101.x.
- Lee GP, **Martins SS**, Pas ET, Bradshaw CP. Examining potential school contextual influences on gambling among high

- school youth. *Am J Addict.* 2014 Jul 25. doi: 10.1111/j.1521-0391.2014.12142.x. [Epub ahead of print]
- Lee GP, Stuart EA, Ialongo NS, **Martins SS.** Parental monitoring trajectories and gambling among a longitudinal cohort of urban youth. *Addiction.* 2013 Nov 6. doi: 10.1111/add.12399. [Epub ahead of print]
- Lee JH,** Cheng R, Honig LS, Feitosa M, Kammerer CM, Kang MS, **Schupf N,** Lin SJ, Sanders JL, Bae H, Druley T, Perls T, Christensen K, Province M, **Mayeux R.** Genome wide association and linkage analyses identified three loci-4q25, 17q23.2, and 10q11.21-associated with variation in leukocyte telomere length: the Long Life Family Study. *Front Genet.* 2014 Jan 17;4:310. doi: 10.3389/fgene.2013.00310. eCollection 2013.
- Lee JH,** Kahn A, Cheng R, Reitz C, Vardarajan B, Lantigua R, Medrano M, Jiménez-Velázquez IZ, Williamson J, Nagy P, **Mayeux R.** Disease-related mutations among Caribbean Hispanics with familial dementia. *Mol Genet Genomic Med.* 2014 Sep;2(5):430-7. doi: 10.1002/mgg3.85. Epub 2014 Jun 4.
- Lee SY, **Martins SS,** Lee HB. Mental Disorders and Mental Health Service Use Across Asian American Subethnic Groups in the United States. *Community Ment Health J.* 2014 Jun 24. [Epub ahead of print]
- Lee V, Goyal A, Hsu CC, **Jacobson JS,** Rodriguez RD, Siegel AB. Dietary Supplement Use Among Patients With Hepatocellular Carcinoma. *Integr Cancer Ther.* 2014 Sep 15. pii: 1534735414550038. [Epub ahead of print]
- Lee YJ, Boden-Albala B, **Larson E,** Wilcox A, Bakken S. Online health information seeking behaviors of hispanics in new york city: a community-based cross-sectional study. *J Med Internet Res.* 2014 Jul 22;16(7):e176. doi: 10.2196/jmir.3499.
- Leeder S.** A year of centenary celebrations: a Black Swan's song. *Med J Aust.* 2014 Jan 20;200(1):6.
- Leeder S.** Doing what's necessary. *Med J Aust.* 2014 Sep 15;201(6):309.
- Leeder S.** Policies - clinical and political - for better health. *Med J Aust.* 2014 Feb 17;200(3):130.
- Leeder S.** The Medical Journal of Australia after 100 years. *Med J Aust.* 2014 Jul 7;201(1):7.
- Leeder S.** Welcoming global progress in achieving heart health. *Med J Aust.* 2014 May 5;200(8):433.
- Leeder S,** Downs SM. Diabetes and the human condition. *Med J Aust.* 2014 Aug 18;201(4):185-6.
- Leeder S.** Melbourne takes the world to heart - and vice versa. *Med J Aust.* 2014 Jun 2;200(10):575.
- Leenders M, Boshuizen HC, Ferrari P, Siersema PD, Overvad K, Tjønneland A, Olsen A, Boutron-Ruault MC, Dossus L, Dartois L, Kaaks R, Li K, Boeing H, Bergmann MM, Trichopoulos A, Lagiou P, Trichopoulos D, Palli D, Krogh V, Panico S, Tumino R, **Vineis P,** Peeters PH, Weiderpass E, Engeset D, Braaten T, Redondo ML, Agudo A, Sánchez MJ, Amiano P, Huerta JM, Ardanaz E, Drake I, Sonestedt E, Johansson I, Winkvist A, Khaw KT, Wareham NJ, Key TJ, Bradbury KE, Johansson M, Licaj I, Gunter MJ, Murphy N, Riboli E, Bueno-de-Mesquita HB. Fruit and vegetable intake and cause-specific mortality in the EPIC study. *Eur J Epidemiol.* 2014. [Epub ahead of print]
- Lewis DV, Shinnar S, **Hesdorffer DC,** Bagiella E, Bello JA, Chan S, Xu Y, Macfall J, Gomes WA, Moshé SL, Mathern GW, Pellock JM, Nordli DR Jr, Frank LM, Provenzale J, Shinnar RC, Epstein LG, Masur D, Litherland C, Sun S; FEBSTAT StudyTeam. Hippocampal Sclerosis After Febrile Status Epilepticus: The FEBSTAT Study. *Ann Neurol.* 2013 Dec 7. doi: 10.1002/ana.24081. [Epub ahead of print]
- Li G,** **Brady JE,** Lang BH, Giglio J, **Wunsch H,** **DiMaggio C.** Prescription drug monitoring and drug overdose mortality. *Injury Epidemiology* 2014, 1:9.
- Li Z, McKeague IW, **Lumey LH.** Optimal Design Strategies for Sibling Studies with Binary Exposures. *Int J Biostat.* 2014 Aug 5. pii: /j/ijb.ahead-of-print/ijb-2014-0015/ijb-2014-0015.xml. doi: 10.1515/ijb-2014-0015. [Epub ahead of print]
- Liberzon I, King AP, Ressler KJ, Almlil LM, Zhang P, Ma ST, Cohen GH, Tamburrino MB, Calabrese JR, **Galea S.** Interaction of the ADRB2 Gene Polymorphism With Childhood Trauma in Predicting Adult Symptoms of Posttraumatic Stress Disorder. *JAMA Psychiatry.* 2014. doi: 10.1001/jamapsychiatry.2014.999. [Epub ahead of print]
- Ligibel JA, Alfano CM, Courneya KS, Demark-Wahnefried W, Burger RA, Chlebowski RT, Fabian CJ, Gucalp A, **Hershman DL,** Hudson MM, Jones LW, Kakarala M, Ness KK, Merrill JK, Wolins DS, Hudis CA. American Society of Clinical Oncology Position Statement on Obesity and Cancer. *J Clin Oncol.* 2014 Oct 1. pii: JCO.2014.58.4680. [Epub ahead of print]
- Lim A, **Hoek HW,** Blom JD. The attribution of psychotic symptoms to jinn in Islamic patients. *Transcult Psychiatry.* 2014 Jul 30. pii: 1363461514543146. [Epub ahead of print]
- Lin CY, **Louis ED,** Faust PL, Koeppen AH, Vonsattel JP, Kuo SH. Brain. Abnormal climbing fibre-Purkinje cell synaptic connections in the essential tremor cerebellum. 2014 Oct 1. pii: awu281. [Epub ahead of print]
- Lindsey JC, Hughes MD, Violari A, Eshleman SH, **Abrams EJ,** Bwakura-Dangarembizi M, Barlow-Mosha L, Kamthunzi P, Sambo PM, Cotton MF, Moultrie H, Khadse S, Schimana W, Bobat R, Zimmer B, Petzold E, Mofenson LM, Jean-Philippe P, Palumbo P; P1060 Study Team. Predictors of Virologic and Clinical Response to Nevirapine versus Lopinavir/Ritonavir-based Antiretroviral Therapy in Young Children With and Without Prior Nevirapine Exposure for the Prevention of Mother-to-child HIV Transmission. *Pediatr Infect Dis J.* 2014 Aug;33(8):846-54. doi: 10.1097/INF.0000000000000337.
- Link BG,** Phelan J. Stigma power. *Soc Sci Med.* 2014 Feb;103:24-32. doi: 10.1016/j.socscimed.2013.07.035.
- Lipkin WI.** Investigating a Mystery Disease: Tales from a Viral Detective. *J Virol.* 2014 Aug 27. pii: JVI.00708-14. [Epub ahead of print]
- Little MP, Kukush AG, Masiuk SV, Shklyar S, Carroll RJ, Lubin JH, Kwon D, Brenner AV, Tronko MD, Mabuchi K, Bogdanova TI, Hatch M, **Zablotska LB,** Tereshchenko VP, Ostroymova E, Bouville AC, Drozdovitch V, Chepurny MI, Kovgan LN, Simon SL, Shpak VM, Likhtarev IA. Impact of Uncertainties in Exposure Assessment on Estimates of Thyroid Cancer Risk among Ukrainian Children and Adolescents Exposed from the Chernobyl Accident. *PLoS One.* 2014 Jan 29;9(1):e85723. doi: 10.1371/journal.pone.0085723. eCollection 2014.
- Livshitz-Riven I, Borer A, Nativ R, Eskira S, **Larson E.** Relationship between shared patient care items and health-care-associated infections: A systematic review. *Int J Nurs Stud.* 2014 Jun 11. pii: S0020-7489(14)00158-8. doi: 10.1016/j.ijnurstu.2014.06.001. [Epub ahead of print]
- Lobo DS, Quilty LC, **Martins SS,** Tavares H, Vallada H, Kennedy JL, Bagby RM. Pathological gambling subtypes: A comparison of treatment-seeking and non-treatment-seeking samples from Brazil and Canada. *Addict Behav.* 2014 Mar 12;39(7):1172-1175. doi: 10.1016/j.addbeh.2014.03.006. [Epub ahead of print]
- Loth DW, Artigas MS, Gharib SA, Wain LV, Franceschini N, Koch B, Pottinger TD, Smith AV, Duan Q, Oldmeadow C, Lee MK, Strachan DP, James AL, Huffman JE, Vitart V, Ramasamy A, Wareham NJ, Kaprio J, Wang XQ, Trochet H, Kähönen M, Flexeder C, Albrecht E, Lopez LM, de Jong K, Thyagarajan B, Alves AC, Enroth S, Omenaas E, Joshi PK, Fall T, Viñuela A, Launer LJ, Loehr LR, Fornage M, Li G, Wilk JB, Tang W, Manichaikul A, Lahousse L, Harris TB, North KE, Rudnicka AR, Hui J, Gu X, Lumley T, Wright AF, Hastie ND, Campbell S, Kumar R, Pin I, Scott RA, Pietiläinen KH, Surakka I, Liu Y, Holliday EG, Schulz H, Heinrich J, Davies G, Vonk JM, Wojczynski M, Pouta A, Johansson A, Wild SH, Ingelsson E, Rivadeneira F, Völzke H, Hysi PG, Eiriksdottir G, Morrison AC, Rotter JI, Gao W, Postma DS, White WB, Rich SS, Hofman A, Aspelund T, Couper D, Smith LJ, Psaty BM, Lohman K, Burchard EG, Uitterlinden AG, Garcia M, Joubert BR, McArdle WL, Musk AB, Hansel N, Heckbert SR, Zgaga L, van Meurs JB, Navarro P, Rudan I, Oh YM, Redline S, Jarvis DL, Zhao JH, Rantanen T, O'Connor GT, Ripatti S, Scott RJ, Karasch S, Grallert H, Gaddis NC, Starr JM, Wijmenga C, Minster RL, **Lederer DJ,** Pekkanen J, Gyllenstein U, Campbell H, Morris AP, Gläser S, Hammond CJ, Burkart KM, Beilby J, Kritchevsky SB, Gudnason V, Hancock DB, Williams OD, Polasek O, Zemunik T, Kolcic I, Petrini MF, Wjst M, Kim WJ, Porteous DJ, Scotland G, Smith BH, Viljanen A, Heliövaara M, Attia JR, Sayers I, Hampel R, Gieger C, Deary IJ, Boezen HM, Newman A, Jarvelin MR, Wilson JF, Lind L, Stricker BH, Teumer A, Spector TD, Melén E, Peters MJ, Lange LA, Barr RG, Bracke KR, Verhamme FM, Sung J, Hiemstra PS, Cassano PA, Sood A, Hayward C, Dupuis J, Hall IP, Brusselle GG, Tobin MD, London SJ. Genome-wide association analysis identifies six new loci associated with forced vital capacity. *Nat Genet.* 2014 Jun 15. doi: 10.1038/ng.3011. [Epub ahead of print]
- Louis ED,** **Factor-Litvak P,** Michalec M, Jiang W, Zheng W. Blood Harmane (1-methyl-9H-pyrido[3,4-b]indole) Concentration in Dystonia Cases vs. Controls. *Neurotoxicology.* 2014 Jun 23. pii: S0161-813X(14)00101-6. doi: 10.1016/j.neuro.2014.06.010. [Epub ahead of print]
- Louis ED,** Faust PL. Purkinje cell loss in essential tremor. *Mov Disord.* 2014 Jul 7. doi: 10.1002/mds.25965. [Epub ahead of print]
- Louis ED,** Hernandez N, **Ottman R,** Ionta-Laza I, Clark LN. Essential Tremor in a Charcot-Marie-Tooth Type 2C Kindred Does Not Segregate with the TRPV4 R269H Mutation. *Case Rep Neurol.* 2014 Jan 22;6(1):1-6. doi: 10.1159/000357665. eCollection 2014.
- Louis ED,** Huang CC, Dyke JP, Long Z, Dydak U. Neuroimaging studies of essential tremor: how well do these studies support/refute the neurodegenerative hypothesis? *Tremor Other Hyperkinet Mov (N Y).* 2014 May 28;4:235. doi: 10.7916/D8DF6PB8. eCollection 2014.
- Louis ED,** Kuo SH, Vonsattel JP, Faust PL. Cerebellum. Torpedo Formation and Purkinje Cell Loss: Modeling their Relationship in Cerebellar Disease. *Cerebellum.* 2014 Mar 5. [Epub ahead of print]. PMID: 24590661
- Louis ED,** Lee M, Babij R, Ma K, Cortés E, Vonsattel JP, Faust PL. Reduced Purkinje cell dendritic arborization and loss of dendritic spines in essential tremor. *Brain.* 2014 Nov 2. pii: awu314. [Epub ahead of print]
- Louis ED,** Lee M, Cortés E, Vonsattel JP, Faust PL. Matching Asymmetry of Tremor with Asymmetry of Postmortem Cerebellar Hemispheric Changes in Essential Tremor. *Cerebellum.* 2014 Apr 23. [Epub ahead of print]
- Louis ED,** Michalec M, Gillman A. Shaky drawing: what is the rate of decline during prospective follow-up of essential tremor? *BMJ Open.* 2014 Apr 10;4(4):e004626. doi: 10.1136/bmjopen-2013-004626.
- Louis ED,** Michalec M, Jiang W, **Factor-Litvak P,** Zheng W. Elevated Blood Harmane (1-methyl-9H-pyrido[3,4-b]indole) Concentrations in Parkinson's Disease. *Neurotoxicology.* 2013 Nov 30. pii: S0161-813X(13)00177-0. doi: 10.1016/j.neuro.2013.11.005. [Epub ahead of print]
- Louis ED,** Michalec M. Reduced body mass index in essential tremor: a study of 382 cases and 392 matched controls. *Eur J Neurol.* 2014 Nov 4. doi: 10.1111/ene.12589. [Epub ahead of print]
- Louis ED,** Michalec M. Semi-quantitative data on ethanol consumption in 354 ET cases and 370 controls. *J Neurol Sci.* 2014 Sep 30. pii: S0022-510X(14)00640-6. doi: 10.1016/j.jns.2014.09.042. [Epub ahead of print]
- Louis ED,** Michalec M. Validity of a Screening Question for Head Tremor: An Analysis of Four Essential Tremor Case Samples. *Neuroepidemiology.* 2014 Oct 16;43(1):65-70. [Epub ahead of print]
- Louis ED,** **Ottman R,** Clark LN. Clinical classification of borderline cases in the family study of essential tremor: an analysis of phenotypic features. *Tremor Other Hyperkinet Mov (N Y).* 2014 Feb 10;4:220. doi: 10.7916/D8CF9N23. eCollection 2014.
- Louis ED,** **Ottman R.** How many people in the USA have essential tremor? Deriving a population estimate based on epidemiological data. *Tremor Other Hyperkinet Mov (N Y).* 2014;4:259.
- Louis ED,** Shah H. The "tremor diary": a useful tool in the management of patients with tremor. *Tremor Other Hyperkinet Mov (N Y).* 2014 Oct 28;4:276. doi: 10.7916/D8WH2NKH. eCollection 2014.
- Louis ED.** 'Essential Tremor' or 'the Essential Tremors': Is This One Disease or a

- Family of Diseases? *Neuroepidemiology*. 2013 Dec 3;42(2):81-89. [Epub ahead of print]
- Louis ED**. Essential tremor: from bedside to bench and back to bedside. *Curr Opin Neurol*. 2014 Jun 19. [Epub ahead of print]
- Louis ED**. From Neurons to Neuron Neighborhoods: the Rewiring of the Cerebellar Cortex in Essential Tremor. *Cerebellum*. 2014 Jan 17. [Epub ahead of print]
- Louis ED**. Re-thinking the biology of essential tremor: From models to morphology. *Parkinsonism Relat Disord*. 2014 Jan;20S1:S88-S93. doi: 10.1016/S1353-8020(13)70023-3.
- Louis ED**. Rejected applications: An early American Academy of Neurology struggles to define its membership. *Neurology*. 2014 Jun 18. pii: 10.1212/WNL.0000000000000625. [Epub ahead of print]
- Louis ED**. Twelve clinical pearls to help distinguish essential tremor from other tremors. *Expert Rev Neurother*. 2014 Aug 6:1-9. [Epub ahead of print]
- Louis ED**. Understanding essential tremor: progress on the biological front. *Curr Neurol Neurosci Rep*. 2014 Jun;14(6):450. doi: 10.1007/s11910-014-0450-z.
- Louis RJ, Lee M, Kuo SH, Vonsattel JP, **Louis ED**, Faust PL. Cellular density in the cerebellar molecular layer in essential tremor, spinocerebellar ataxia, and controls. *Parkinsonism Relat Disord*. 2014 Sep 3. pii: S1353-8020(14)00312-5. doi: 10.1016/j.parkreldis.2014.08.014. [Epub ahead of print]
- Lovasi GS**, Eldred-Skemp N, Quinn JW, Chang HW, Rauh VA, **Rundle A**, Orjuela MA, Perera FP. Neighborhood Social Context and Individual Polycyclic Aromatic Hydrocarbon Exposures Associated with Child Cognitive Test Scores. *J Child Fam Stud*. 2014 Jul 1;23(5):785-799.
- Lovasi GS**, Goldsmith J. Invited Commentary: Taking Advantage of Time-Varying Neighborhood Environments. *Am J Epidemiol*. 2014 Aug 11. pii: kww170. [Epub ahead of print]
- Lovasi GS**, Richardson JM, Rodriguez CJ, Kop WJ, Ahmed A, Brown AF, **Greenlee H**, Sisovick DS. Residential Relocation by Older Adults in Response to Incident Cardiovascular Health Events: A Case-Crossover Analysis. *J Environ Public Health*. 2014;2014:951971. Epub 2014 Mar 23.
- Lovell AM, **Susser E**. What might be a history of psychiatric epidemiology? Towards a social history and conceptual account. *Int J Epidemiol*. 2014 Aug;43(suppl 1):i1-i5.
- Lowe SR, Fink DS, Norris FH, **Galea S**. Frequencies and predictors of barriers to mental health service use: a longitudinal study of Hurricane Ike survivors. *Soc Psychiatry Psychiatr Epidemiol*. 2014 Jun 15. [Epub ahead of print]
- Lowe SR, **Galea S**, Uddin M, **Koenen KC**. Trajectories of Posttraumatic Stress Among Urban Residents. *Am J Community Psychol*. 2014 Jan 28. [Epub ahead of print]
- Lowe SR, Tracy M, **Cerdá M**, Norris FH, **Galea S**. Immediate and longer-term stressors and the mental health of hurricane Ike survivors. *J Trauma Stress*. 2013 Dec;26(6):753-61. doi: 10.1002/jts.21872.
- Lowe SR, Walsh K, Uddin M, **Galea S**, **Koenen KC**. Bidirectional Relationships Between Trauma Exposure and Post-traumatic Stress: A Longitudinal Study of Detroit Residents. *J Abnorm Psychol*. 2014 Jun 2. [Epub ahead of print]
- Ludvigsson JF, Mariosa D, **Lebwohl B**, Fang F, Eur J. No association between biopsy-verified celiac disease and subsequent amyotrophic lateral sclerosis - a population-based cohort study. *Neurol*. 2014 Apr 7. doi: 10.1111/ene.12419. [Epub ahead of print].
- Lujan-Barroso L1, González CA, Slimani N, Obón-Santacana M, Ferrari P, Freisling H, Overvad K, Clavel-Chapelon F, Boutron-Ruault MC, Racine A, Katzke V, Kühn T, Tjønneland A, Olsen A, Quirós JR, Sánchez-Cantalejo E, Amiano P, Navarro C, Barricarte A, Khaw KT, Wareham N, Travis RC, Trichopoulou A, Bamia C, Benetou V, Saieva C, Grioni S, Tumino R, **Vineis P**, Mattiello A, Bueno-de-Mesquita HB, Siersema PD, Numans ME, Peeters PH, Ericson U, Wirfält E, Sund M, Johansson M, Weiderpass E, Skeie G, Riboli E, Boeing H, Duell EJ. Dietary intake of acrylamide and esophageal cancer risk in the European Prospective Investigation into Cancer and Nutrition cohort. *Cancer Causes Control*. 2014 Feb 16. [Epub ahead of print].
- Lukachko A, Hatzenbuehler ML, **Keyes KM**. Structural racism and myocardial infarction in the United States. *Soc Sci Med*. 2014 Feb;103:42-50. doi: 10.1016/j.socscimed.2013.07.021.
- Machado BC, Gonçalves SF, Martins C, **Hoek HW**, Machado PP. Risk Factors and Antecedent Life Events in the Development of Anorexia Nervosa: A Portuguese Case-Control Study. *Eur Eat Disord Rev*. 2014 Feb 27. doi: 10.1002/erv.2286. [Epub ahead of print]
- Mahadev S, Green PH, **Lebwohl B**. Rates of Suboptimal Preparation for Colonoscopy Differ Markedly Between Providers: Impact on Adenoma Detection Rates. *J Clin Gastroenterol*. 2014. [Epub ahead of print]
- Mandelblatt JS, Huang K, Makgoeng SB, Huang K, Makgoeng SB, Luta G, Song JX, Tallarico M, Roh JM, Munneke JR, Houlston CA, McGuckin ME, Cai L, **Hillyer GC**, **Hershman DL**, **Neugut AI**, Isaacs C, Kushi L. Preliminary Development and Evaluation of an Algorithm to Identify Breast Cancer Chemotherapy Toxicities Using Electronic Medical Records and Administrative Data. *J Oncol Pract*. 2014. pii: JOP.2013.001288. [Epub ahead of print]
- Mangweth-Matzek B, **Hoek HW**, Pope HG Jr. Pathological eating and body dissatisfaction in middle-aged and older women. *Curr Opin Psychiatry*. 2014 Nov;27(6):431-435.
- Manichaikul A, Hoffman EA, Smolonska J, Gao W, Cho MH, Baumhauer H, Budoff M, Austin JH, Washko GR, Carr JJ, Kaufman JD, Pottinger T, Powell CA, Wijmenga C, Zhan P, Groen HJ, Postma DS, Wanner A, Rouhani FN, Brantley ML, Powell R, Smith BM, Rabinowitz D, Raffel LJ, Hinckley Stukovsky KD, Crapo JD, Beaty TH, Hokanson JE, Silverman EK, Dupuis J, O'Connor GT, Boezen HM, Rich SS, **Barr RG**. Genome-wide Study of Percent Emphysema on CT in the General Population: The MESA Lung/SHARe Study. *Am J Respir Crit Care Med*. 2014 Jan 2. [Epub ahead of print].
- Mannheimer SB**, Wang L, Wilton L, Tieu HV, Del Rio C, Buchbinder S, Fields S, Glick S, Conroy MB, Cummings V, Eshleman SH, **Koblin B**, Mayer KH. Infrequent HIV Testing and Late HIV Diagnosis Are Common Among a Cohort of Black Men Who Have Sex with Men (BMSM) in Six US Cities. *J Acquir Immune Defic Syndr*. 2014 Sep 5. [Epub ahead of print]
- Mansoor LE, **Abdool Karim Q**, Yende-Zuma N, Macquene KM, Baxter C, Madlala BT, Grobler A, **Abdool Karim SS**. Adherence in the CAPRISA 004 Tenofovir Gel Microbicide Trial. *AIDS Behav*. 2014 Mar 19. [Epub ahead of print]
- Mantell JE, Dicarolo AL, Remien RH, Zerbe A, Morris D, Pitt B, Nkonyana JP, **Abrams EJ**, **El-Sadr W**. 'There's no place like home': perceptions of home-based HIV testing in Lesotho. *Health Educ Res*. 2014 Mar 5. [Epub ahead of print]
- Mantell JE, Sandfort TG, **Hoffman S**, Guidry JA, Masvawure TB, Cahill S. Knowledge and Attitudes about Pre-Exposure Prophylaxis (PrEP) among Sexually Active Men Who Have Sex with Men (MSM) Participating in New York City Gay Pride Events. *LGBT Health*. 2014 Mar 13;1(2):93-97.
- Mantell JE, Smit JA, Exner TM, Mabude Z, **Hoffman S**, Bekinska M, Kelvin EA, Ngoloyi C, Leu CS, **Stein ZA**. Promoting Female Condom Use Among Female University Students in KwaZulu-Natal, South Africa: Results of a Randomized Behavioral Trial. *AIDS Behav*. 2014 Aug 5. [Epub ahead of print]
- March D**, **Luchsinger JA**, Teresi JA, Eimicke JP, Findley SE, Carrasquillo O, Palmas W. High rates of depressive symptoms in low-income urban hispanics of Caribbean origin with poorly controlled diabetes: correlates and risk factors. *J Health Care Poor Underserved*. 2014;25(1):321-31. doi: 10.1353/hpu.2014.0027.
- March D**, Oppenheimer GM. Social disorder and diagnostic order: the US Mental Hygiene Movement, the Midtown Manhattan study and the development of psychiatric epidemiology in the 20th century. *Int J Epidemiol*. 2014 Jul 15. pii: dyu117. [Epub ahead of print]
- Mariette X, Seror R, Quartuccio L, Baron G, Salvin S, Fabris M, Desmoulin F, Nocturne G, **Ravaud P**, De Vita S. Efficacy and safety of belimumab in primary Sjogren's syndrome: results of the BELISS open-label phase II study. *Ann Rheum Dis*. 2013 Dec 17. doi: 10.1136/annrheumdis-2013-203991. [Epub ahead of print]
- Markovitz A, Simanek AM, Yolken R, **Galea S**, **Koenen KC**, Chen S, Aiello AE. Toxoplasma gondii and anxiety disorders in a community-based sample. *Brain Behav Immun*. 2014 Aug 12. pii: S0889-1591(14)00418-8. doi: 10.1016/j.bbi.2014.08.001. [Epub ahead of print]
- Marks SM, Flood J, Seaworth B, Hirsch-Moverman Y, Armstrong L, Mase S, Salcedo K, Oh P, Gravis EA, **Colson PW**, Armitage L, Revuelta M, Sheeran K; TB Epidemiologic Studies Consortium. Treatment practices, outcomes, and costs of multidrug-resistant and extensively drug-resistant tuberculosis, United States, 2005-2007. *Emerg Infect Dis*. 2014 May;20(5):812-21. doi: 10.3201/eid2005.131037.
- Marshall BD, Friedman SR, Monteiro JF, Paczkowski M, Tempalski B, Pouget ER, Lurie MN, **Galea S**. Prevention And Treatment Produced Large Decreases In HIV Incidence In A Model Of People Who Inject Drugs. *Health Aff (Millwood)*. 2014 Mar;33(3):401-9. doi: 10.1377/hlthaff.2013.0824. PMID: 24590937 [PubMed - in process]
- Martinez-Hernandez HR, **Louis ED**. Macrographia in essential tremor: A study of patients with and without rest tremor. *Mov Disord*. 2014 Apr 22. doi: 10.1002/mds.25894. [Epub ahead of print]
- Martins SS**, Lee GP, Kim JH, Letourneau EJ, Storr CL. Gambling and sexual behaviors in African-American adolescents. *Addict Behav*. 2014 Feb 12;39(5):854-860. doi: 10.1016/j.addbeh.2014.02.002. [Epub ahead of print]
- Maruani A, Boutron I, Baron G, **Ravaud P**. Impact of sending email reminders of the legal requirement for posting results on ClinicalTrials.gov: cohort embedded pragmatic randomized controlled trial. *BMJ*. 2014 Sep 19;349:g5579. doi: 10.1136/bmj.g5579.
- Mason SM, Flint AJ, Roberts AL, Agnew-Blais J, **Koenen KC**, Rich-Edwards JW. Posttraumatic Stress Disorder Symptoms and Food Addiction in Women by Timing and Type of Trauma Exposure. *JAMA Psychiatry*. 2014 Sep 17. doi: 10.1001/jamapsychiatry.2014.1208. [Epub ahead of print]
- Masson L, Misana K, Little F, Werner L, Mkhize NN, Ronacher K, Gamielidien H, Williamson C, Mckinnon LR, Walz G, **Abdool Karim Q**, **Abdool Karim SS**, Passmore JA. Defining genital tract cytokine signatures of sexually transmitted infections and bacterial vaginosis in women at high risk of HIV infection: a cross-sectional study. *Sex Transm Infect*. 2014 Aug 8; [Epub ahead of print]
- Masters WA, Webb P, Griffiths JK, **Deckelbaum RJ**. Agriculture, nutrition, and health in global development: typology and metrics for integrated interventions and research. *Ann N Y Acad Sci*. 2014 Feb 26. doi: 10.1111/nyas.12352. [Epub ahead of print]
- Mastro TD, Sista N, **Abdool-Karim Q**. ARV-based HIV prevention for women - where we are in 2014. *J Int AIDS Soc*. 2014 Sep 8;17(3 Suppl 2):19154. doi: 10.7448/IAS.17.3.19154. eCollection 2014.
- MATHEN G, Nehlig A, **Hesdorffer DC**. SUDEP's health burden and when to talk about it. *Epilepsia*. 2014 Oct;55(10):1477-8. doi: 10.1111/epi.12798. Epub 2014 Oct 16.
- McAllister DA, Ahmed FS, Austin JJ, Henschke CI, Keller BM, Lemeshow A, Reeves AP, Mesia-Vela S, Pearson GD, Shiao MC, Schwartz JE, Yankelevitz DF, **Barr RG**. Emphysema Predicts Hospitalisation and Incident Airflow Obstruction among Older Smokers: A Prospective Cohort Study. *PLoS One*. 2014 Apr 3;9(4):e93221. doi: 10.1371/journal.pone.0093221. eCollection 2014.
- McClintock TR, Chen Y, Parvez F, Makarov DV, Ge W, Islam T, Ahmed A, Rakibuz-Zaman M, Hasan R, Sarwar G, Slavkovich V, Bjurlin MA, Graziano JH, **Ahsan H**. Association between arsenic exposure from drinking water and hematuria: Results from the Health Effects of Arsenic Longitudinal Study. *Toxicol Appl Pharmacol*. 2014 Jan 28. pii: S0041-008X(14)00023-4. doi: 10.1016/j.taap.2014.01.015. [Epub ahead of print]
- McClintock TR, Parvez F, Wu F, Wang W, Islam T, Ahmed A, Shaheen I, Sarwar

- G, **Demmer RT, Desvarieux M, Ahsan H, Chen Y.** Association between betel quid chewing and carotid intima-media thickness in rural Bangladesh. *Int J Epidemiol.* 2014 Feb 17. [Epub ahead of print]
- McDonald AC, Tergas AI, **Kuhn L, Denny L, Wright TC Jr.** Distribution of Human Papillomavirus Genotypes among HIV-Positive and HIV-Negative Women in Cape Town, South Africa. *Front Oncol.* 2014 Mar 14;4:48. doi: 10.3389/fonc.2014.00048.eCollection 2014.
- McDonald JA, **Terry MB, Tehranifar P.** Racial and Gender Discrimination, Early Life Factors, and Chronic Physical Health Conditions in Midlife. *Womens Health Issues.* 2013 Dec 14. pii: S1049-3867(13)00084-4. doi: 10.1016/j.whi.2013.09.006. [Epub ahead of print]
- McGrath LM, Yu D, Marshall C, Davis LK, Thiruvahindrapuram B, Li B, Cappi C, Gerber G, Wolf A, Schroeder FA, Osiecki L, O'Dushlaine C, Kirby A, Illmann C, Haddad S, Gallagher P, Fagerness JA, Barr CL, Bellodi L, Benarroch F, Bienvenu OJ, Black DW, Bloch MH, Bruun RD, Buduom CL, Camarena B, Cath DC, Cavallini MC, Chouinard S, Coric V, Cullen B, Delorme R, Denys D, Derks EM, Dion Y, Rosario MC, Eapen V, Evans P, Falkai P, Fernandez TV, Garrido H, Geller D, Grabe HJ, Grados MA, Greenberg BD, Gross-Tsur V, Grünblatt E, **Heiman GA, Hemmings SM, Herrera LD, Hounie AG, Jankovic J, Kennedy JL, King RA, Kurlan R, Lanzagorta N, Leboyer M, Leckman JF, Lennertz L, Lochner C, Lowe TL, Lyon GJ, Macciardi F, Maier W, McCracken JT, McMahon W, Murphy DL, Naarden AL, Neale BM, Nurmi E, Pakstis AJ, Pato MT, Pato CN, Piacentini J, Pit-tenger C, Pollak Y, Reus VI, Richters MA, Riddle M, Robertson MM, Rosenberg D, Rouleau GA, Ruhrmann S, Sampaio AS, Samuels J, Sandor P, Sheppard B, Singer HS, Smit JH, Stein DJ, Tischfield JA, Vallada H, Veenstra-VanderWeele J, Walitza S, Wang Y, Wendland JR, Shugart YY, Miguel EC, Nicolini H, Oostra BA, Moessner R, Wagner M, Ruiz-Linares A, Heutink P, Nestadt G, Freimer N, Petryshen T, Posthuma D, Jenike MA, Cox NJ, Hanna GL, Brentani H, Scherer SW, Arnold PD, Stewart SE, Mathews CA, Knowles JA, Cook EH, Pauls DL, Wang K, Scharf JM. J Am Acad Child Adolesc Psychiatry. Copy number variation in obsessive-compulsive disorder and tourette syndrome: a cross-disorder study. 2014 Aug;53(8):910-9. doi: 10.1016/j.jaac.2014.04.022. Epub 2014 Jun 24.**
- McKee M, Haines A, Ebrahim S, Lamptey P, Barreto ML, Matheson D, Walls HL, Foliaki S, Miranda J, Chimedamba O, Garcia-Marcos L, **Vineis P, Pearce N.** Towards a comprehensive global approach to prevention and control of NCDs. *Global Health.* 2014 Oct 28;10(1):74. [Epub ahead of print]
- McKinnon LR, **Abdool Karim Q.** Honing in on enteric fever. *Elife.* 2014 Jul 1;3:e03545. doi: 10.7554/eLife.03545.
- McLaughlin KA, **Koenen KC, Friedman MJ, Ruscio AM, Karam EG, Shahly V, Stein DJ, Hill ED, Petukhova M, Alonso J, Andrade LH, Angermeyer MC, Borges G, de Girolamo G, de Graaf R, Demyttenaere K, Florescu SE, Mladenova M, Posada-Villa J, Scott KM, Takeshima T, Kessler RC.** Sub-threshold Posttraumatic Stress Disorder in the World Health Organization World Mental Health Surveys. *Biol Psychiatry.* 2014 Apr 12. pii: S0006-3223(14)00241-8. doi: 10.1016/j.biopsych.2014.03.028. [Epub ahead of print]
- McMahon JM, Myers JE, Kurth AE, Cohen SE, **Mannheimer SB, Simmons J, Pouget ER, Trabol N, Haberer JE.** Oral Pre-Exposure Prophylaxis (PrEP) for Prevention of HIV in Serodiscordant Heterosexual Couples in the United States: Opportunities and Challenges. *AIDS Patient Care STDS.* 2014 Jul 21. [Epub ahead of print]
- McNab J, Huckel Schneider C, **Leeder S.** Non-communicable diseases and implications for medical practice in Australia: a framework for analysis. *Med J Aust.* 2014 Jul 7;201(1):S29-S32.
- McNairy ML, El-Sadr WM.** A Paradigm Shift: Focus on the HIV Prevention Continuum. *Clin Infect Dis.* 2014 Jul 1;59 Suppl 1:S12-5. doi: 10.1093/cid/ciu251.
- McNairy ML, El-Sadr WM.** Antiretroviral therapy for the prevention of HIV transmission: What will it take? *Clin Infect Dis.* 2014 Jan 14. [Epub ahead of print]
- Medley A, Seth P, Pathak S, **Howard AA, Deluca N, Matiko E, Mwinyi A, Katuta F, Sheriff M, Makyo N, Wanjiku L, Ngare C, Bachanas P.** Alcohol use and its association with HIV risk behaviors among a cohort of patients attending HIV clinical care in Tanzania, Kenya, and Namibia. *AIDS Care.* 2014 Apr 29:1-10. [Epub ahead of print]
- Melchior M, Prokofyeva E, Younés N, Surkan PJ, **Martins SS.** Treatment for illegal drug use disorders: the role of comorbid mood and anxiety disorders. *BMC Psychiatry.* 2014 Mar 26;14:89. doi: 10.1186/1471-244X-14-89.
- Memish ZA, Mishra N, Olival KJ, Fagbo SF, Kapoor V, Epstein JH, Alhakeem R, Durosinnoun A, Al Asmari M, Islam A, Kapoor A, **Briese T, Daszak P, Al Rabeeah AA, Lipkin WI.** Middle East Respiratory Syndrome Coronavirus in bats, Saudi Arabia. *Emerg Infect Dis.* 2013 Nov;19(11). doi: 10.3201/eid1911.131172.
- Meschia JF, Bushnell C, Boden-Albala B, Braun LT, Bravata DM, Chaturvedi S, Creager MA, Eckel RH, **Elkind MS, For-nage M, Goldstein LB, Greenberg SM, Horvath SE, Iadecola C, Jauch EC, Moore WS, Wilson JA.** Guidelines for the Primary Prevention of Stroke: A Statement for Healthcare Professionals From the American Heart Association/American Stroke Association. *Stroke.* 2014 Oct 28. pii: STR.0000000000000046. [Epub ahead of print]
- Messinger AM, Fry DA, Rickert VI, Catalozzi M, **Davidson LL.** Extending Johnson's Intimate Partner Violence Typology: Lessons From an Adolescent Sample. *Violence Against Women.* 2014 Aug 14. pii: 1077801214546907. [Epub ahead of print]
- Meyers JL, Shmulewitz D, Elliott JC, Thompson RG, Aharonovich E, Spivak B, Weizman A, Frisch A, Grant BF, **Hasin DS.** Parental Alcohol History Differentially Predicts Offspring Disorders in Distinct Subgroups in Israel. *J Stud Alcohol Drugs.* 2014 Sep;75(5):859-869.
- Michalec M, Hernandez N, Clark LN, **Louis ED.** The spiral axis as a clinical tool to distinguish essential tremor from dystonia cases. *Parkinsonism Relat Disord.* 2014 Feb 7. pii: S1353-8020(14)00037-6. doi: 10.1016/j.parkreldis.2014.01.021. [Epub ahead of print]
- Middelkoop K, Bekker LG, **Mathema B, Myer L, Shashkina E, Whitelaw A,**
- Kurepina N, Kaplan G, Kreiswirth B, Wood R. *Int J Epidemiol.* Factors affecting tuberculosis strain success over 10 years in a high TB- and HIV-burdened community. 2014 Mar 7. [Epub ahead of print]
- Middelkoop K, **Mathema B, Myer L, Shashkina E, Whitelaw A, Kaplan G, Kreiswirth B, Wood R, Bekker LG.** Transmission of TB in a high HIV prevalent South African community. *J Infect Dis.* 2014 Jul 22. pii: jiu403. [Epub ahead of print]
- Middelkoop K, Rademeyer C, Brown BB, Cashmore TJ, Marais JC, Scheibe AP, Bandawe GP, **Myer L, Fuchs JD, Williamson C, Bekker LG.** Epidemiology of HIV-1 Subtypes Among Men Who Have Sex With Men in Cape Town, South Africa. *J Acquir Immune Defic Syndr.* 2014 Apr 1;65(4):473-80. doi: 10.1097/QAI.0000000000000067.
- Middleton L, **Howard AA, Dohrn J, Von Zinkernagel D, Parham Hopson D, Aranda-Naranjo B, Hall C, Malata A, Bvumbwe T, Chabela A, Molise N, El-Sadr WM.** The Nursing Education Partnership Initiative (NEPI): Innovations in Nursing and Midwifery Education. *Acad Med.* 2014 Aug;89(8 Suppl):S24-8. doi: 10.1097/ACM.0000000000000342.
- Mielenz TJ, Jia H, Seefeld E, Schuling-kamp M, Smith S, Dam T, Rogers K, Alvarez KJ.** Translating Using RE-AIM of a Falls Behavior Change Program Among an Assisted Living Population. *Fam Community Health.* 2014 Apr-Jun;37(2):147-54. doi: 10.1097/FCH.0000000000000026.
- Miko BA, Cohen B, Haxall K, Conway L, Kelly N, Stare D, Tropiano C, Gilman A, Seward SL Jr, **Larson E.** Personal and household hygiene, environmental contamination, and health in undergraduate residence halls in New York City, 2011. *PLoS One.* 2013 Nov 27;8(11):e81460. doi: 10.1371/journal.pone.0081460.
- Miller L, Bansal R, Wickramaratne, Hao X, Tenke CE, **Weissman MM, Peterson BS.** Neuroanatomical Correlates of Religiosity and Spirituality: A Study in Adults at High and Low Familial Risk for Depression. *JAMA Psychiatry.* 2013 Dec 25:1-8. doi: 10.1001/jamapsychiatry.2013.3067. [Epub ahead of print]
- Miller-Archie SA, Jordan HT, Ruff RR, Chamany S, Cone JE, Brackbill RM, Kong J, Ortega FM, **Stellman SD.** Posttraumatic stress disorder and new-onset diabetes among adult survivors of the World Trade Center disaster. *Prev Med.* 2014 May 28. pii: S0091-7435(14)00182-0. doi: 10.1016/j.ypmed.2014.05.016. [Epub ahead of print]
- Minoletti A, **Galea S, Susser E.** Community Mental Health Services in Latin America for People with Severe Mental Disorders. *Public Health Rev.* 2012;34(2). pii: http://www.publichealthreviews.eu/show/a/116.
- Mishra N, Pereira M, Rhodes RH, An P, Pipas JM, Jain K, Kapoor A, **Briese T, Faust PL, Lipkin WI.** Identification of a novel polyomavirus in a pancreatic transplant recipient with retinal blindness and vasculitic myopathy. *J Infect Dis.* 2014 May 1. [Epub ahead of print]
- Mitchell KS, Dick AM, Dimartino DM, Smith BN, Niles B, **Koenen KC, Street A.** A Pilot Study of a Randomized Controlled Trial of Yoga as an Intervention for PTSD Symptoms in Women. *J Trauma Stress.* 2014 Mar 25. doi: 10.1002/jts.21903. [Epub ahead of print]
- Mitsumoto H, **Factor-Litvak P, Andrews H, Goetz RR, Andrews L, Rabkin JG, McEl-hiney M, Nieves J, Santella RM, Murphy J, Hupf J, Singleton J, Merle D, Kilty M, Heitzman D, Bedlack RS, Miller RG, Katz JS, Forshew D, Barohn RJ, Sorenson EJ, Oskarsjon B, Fernandes Filho JA, Kasarskis EJ, Lomen-Hoerch C, Mozaffar T, Rollins YD, Nations SP, Swenson AJ, Shef-ner JM, Andrews JA, Koczon-Jaremkoo BA; The Als Cosmos Study Group.** ALS Multicenter Cohort Study of Oxidative Stress (ALS COSMOS): Study methodology, recruitment, and baseline demographic and disease characteristics. *Amyotroph Lateral Scler Frontotemporal Degener.* 2014 Feb 24. [Epub ahead of print]
- Mlisana K, Werner L, Garrett NJ, McKinnon LR, van Loggerenberg F, Passmore JA, Gray CM, Morris L, Williamson C, **Abdool Karim SS,** the CAPRISA 002 Study Team. Rapid disease progression in HIV-1 subtype C infected South African women. *Clin Infect Dis.* 2014 Jul 17. pii: ciu573. [Epub ahead of print]
- Mnyani CN, Simango A, Murphy J, Chersich M, **McIntyre JA.** Patient factors to target for elimination of mother-to-child transmission of HIV. *Global Health.* 2014 May 15;10:36. doi: 10.1186/1744-8603-10-36.
- Moholisa RR, Schomaker M, **Kuhn L, Meredith S, Wiesner L, Coovadia A, Strehlau R, Martens L, Abrams EJ, Maartens G, Mclleron H.** Plasma lopinavir concentrations predict virological failure in a cohort of South African children initiating a protease-inhibitor-based regimen. *Antivir Ther.* 2014 Feb 12. doi: 10.3851/IMP2749. [Epub ahead of print]
- Montalvo W, **Larson E.** Participant Comprehension of Research for Which They Volunteer: A Systematic Review. *J Nurs Scholarsh.* 2014 Aug 15. doi: 10.1111/jnu.12097. [Epub ahead of print].
- Monteith T, Gardener H, Rundek T, Dong C, Yoshita M, **Elkind MS, DeCarli C, Sacco RL, Wright CB.** Migraine, white matter hyperintensities, and subclinical brain infarction in a diverse community: the northern Manhattan study. *Stroke.* 2014 Jun;45(6):1830-2. doi: 10.1161/STROKEAHA.114.005447. Epub 2014 May 15.
- Mooney SJ, Bader MD, **Lovasi GS, Neckerman KM, Teitler JO, Rundle AG.** Validity of an Ecometric Neighborhood Physical Disorder Measure Constructed by Virtual Street Audit. *Am J Epidemiol.* 2014 Aug 13. pii: kwu180. [Epub ahead of print]
- Mooney SJ, Knox J, **Morabia A.** The Thompson-McFadden Commission and Joseph Goldberger: Contrasting 2 Historical Investigations of Pellagra in Cotton Mill Villages in South Carolina. *Am J Epidemiol.* 2014 Jun 24. pii: kwu134. [Epub ahead of print].
- Mooney SJ, **Richards CA, Rundle AG.** There goes the neighborhood effect: bias owing to nondifferential measurement error in the construction of neighborhood contextual measures. *Epidemiology.* 2014 Jul;25(4):528-35. doi: 10.1097/EDE.0000000000000113.
- Morabia A.** Invited Commentary: Do-It-Yourself Modern Epidemiology-At Last! *Am J Epidemiol.* 2014 Sep 4. pii: kwu221. [Epub ahead of print]
- Morabia A.** Snippets From the Past: Cohort Analysis of Disease Rates-Another Piece in a Seemingly Still Incomplete Puzzle. *Am J Epidemiol.* 2014 Jun 11. pii:

- kwu131. [Epub ahead of print]
- Moras-de-Jesus M, Daltro-Oliveira R, Pettersen KM, Dantas-Duarte A, Amaral LD, Cavalcanti-Ribeiro P, Santos CT, Schinoni MI, Netto LR, Araújo-de-Freitas L, Paraná R, Miranda-Scippa A, **Koenen KC**, Quarantini LC. Hepatitis C Virus Infection as a Traumatic Experience. *PLoS One*. 2014 Oct 23;9(10):e110529. doi: 10.1371/journal.pone.0110529. eCollection 2014.
- Morrioni C, Heartwell S, Edwards S, Ziemann M, **Westhoff C**. The Impact of Oral Contraceptive Initiation on Young Women's Condom Use in 3 American Cities: Missed Opportunities for Intervention. *PLoS One*. 2014;9(7):e101804.
- Morton LM, Slager SL, Cerhan JR, Wang SS, Vajdic CM, Skibola CF, Bracci PM, de Sanjosé S, Smedby KE, Chiu BC, Zhang Y, Mbulaitye SM, Monnereau A, Turner JJ, Clavel J, Adami HO, Chang ET, Glimelius B, Hjalgrim H, Melbye M, Crosignani P, di Lollo S, Miligi L, Nanni O, Ramazzotti V, Rodella S, Costantini AS, Stagnaro E, Tumino R, Vindigni C, **Vineis P**, Becker N, Benavente Y, Boffetta P, Brennan P, Cocco P, Foretova L, Maynadié M, Nieters A, Staines A, Colt JS, Cozen W, Davis S, de Roos AJ, Hartge P, Rothman N, Severson RK, Holly EA, Call TG, Feldman AL, Habermann TM, Liebow M, Blair A, Cantor KP, Kane EV, Lightfoot T, Roman E, Smith A, Brooks-Wilson A, Connors JM, Gascoyne RD, Spinelli JJ, Armstrong BK, Kricker A, Holford TR, Lan Q, Zheng T, Orsi L, Dal Maso L, Franceschi S, La Vecchia C, Negri E, Serraino D, Bernstein L, Levine A, Friedberg JW, Kelly JL, Berndt SI, Birman BM, Clarke CA, Flowers CR, Foran JM, Kadin ME, Paltiel O, Weisenburger DD, Linet MS, Sampson JN. Etiologic Heterogeneity Among Non-Hodgkin Lymphoma Subtypes: The InterLymph Non-Hodgkin Lymphoma Subtypes Project. *J Natl Cancer Inst Monogr*. 2014 Aug;2014(48):130-44. doi: 10.1093/jncimonographs/igu013.
- Mueller NT, Whyatt R, Hoepner L, Oberfield S, Gloria Dominguez-Bello M, Widen EM, Hassoun A, Perera F, **Rundle A**. Prenatal exposure to antibiotics, cesarean section, and risk of childhood obesity. *Int J Obes (Lond)*. 2014 Oct 9. doi: 10.1038/ijo.2014.180. [Epub ahead of print]
- Muennig PA, Epstein M, Li G, **DiMaggio C**. The Cost-Effectiveness of New York City's Safe Routes to School Program. *Am J Public Health*. 2014 May 15. [Epub ahead of print]
- Mugisha V, Teasdale CA, Wang C, **Lahuerta M**, **Nuwagaba-Biribonwoha H**, Tayebwa E, Ingabire E, Ingabire P, Sahabo R, Twyman P, **Abrams EJ**. Identifying Optimal Models for HIV Care in Rwanda Collaboration. Determinants of Mortality and Loss to Follow-Up among Adults Enrolled in HIV Care Services in Rwanda. *PLoS One*. 2014 Jan 15;9(1):e85774. doi: 10.1371/journal.pone.0085774. eCollection 2014.
- Muller DC, Fanidi A, Midttun O, Steffen A, Dossus L, Boutron-Ruault MC, Severi G, Kühn T, Katzke V, de la Torre RA, González CA, Sánchez MJ, Dorransoro M, Santiuste C, Barricarte A, Khaw KT, Wareham N, Travis RC, Trichopoulos A, Giotaki M, Trichopoulos D, Palli D, Krogh V, Tumino R, **Vineis P**, Panico S, Tjønneland A, Olsen A, Bueno-de-Mesquita HB, Peeters PH, Ljungberg B, Wennberg M, Weiderpass E, Murphy N, Riboli E, Ueland PM, Boeing H, Brennan P, Johansson M. Circulating 25-Hydroxyvitamin D3 in Relation to Renal Cell Carcinoma Incidence and Survival in the EPIC Cohort. *Am J Epidemiol*. 2014 Sep 8. pii: kwu204. [Epub ahead of print]
- Murray CJ, **Hoek HW**, **Nash**, et al. Global, regional, and national incidence and mortality for HIV, tuberculosis, and malaria during 1990-2013: a systematic analysis for the Global Burden of Disease Study 2013. *Lancet*. 2014 Jul 21. pii: S0140-6736(14)60844-8. doi: 10.1016/S0140-6736(14)60844-8. [Epub ahead of print]
- Murray CJ, **Nash D**, et al. Global, regional, and national levels and causes of maternal mortality during 1990-2013: a systematic analysis for the Global Burden of Disease Study 2013. *Lancet*. 2014 May 2. pii: S0140-6736(14)60696-6. doi: 10.1016/S0140-6736(14)60696-6. [Epub ahead of print].
- Musa GJ, Chiang PH, Sylk T, Bavley R, Keating W, Lakew B, Tsou HC, **Hoven CW**. Use of GIS Mapping as a Public Health Tool-From Cholera to Cancer. *Health Serv Insights*. 2013;6:111-6.
- Myerson M**, Poltavskiy E, Armstrong EJ, Kim S, Sharp V, Bang HJ. Prevalence, treatment and control of dyslipidemia and hypertension in 4278 HIV outpatients. *Acquir Immune Defic Syndr*. 2014 Apr 11. [Epub ahead of print]
- Nandi A, Sweet E, Kawachi I, Heymann J, **Galea S**. Associations Between Macroeconomic Factors and Weight Distributions in Low- and Middle-Income Countries: A Multilevel Analysis of 200000 Adults in 40 Countries. *Am J Public Health*. 2013 Nov 14. [Epub ahead of print]
- Navi BB, Singer S, Merkler AE, Cheng NT, Stone JB, Kamel H, Iadecola C, **Elkind MS**, DeAngelis LM. Cryptogenic Subtype Predicts Reduced Survival Among Cancer Patients With Ischemic Stroke. *Stroke*. 2014 Jul 3. pii: STROKEAHA.114.005784. [Epub ahead of print]
- Nazareth S1, **Lebwohl B**, Tennyson CA, Simpson S, **Greenlee H**, Green PH. Dietary Supplement Use in Patients With Celiac Disease in the United States. *J Clin Gastroenterol*. 2014 Sep 8. [Epub ahead of print]
- Neaigus A**, Reilly KH, Jenness SM, Wendel T, Marshall DM, Hagan H. Multi-level Risk Factors for Greater HIV Infection of Black Men who Have Sex With Men in New York City. *Sex Transm Dis*. 2014 Jul;41(7):433-439
- Nelson PT, Estus S, Abner EL, Parikh I, Malik M, Neltner JH, Ighodaro E, Wang WX, Wilfred BR, Wang LS, Kukull WA, Nandakumar K, Farman ML, Poon WW, Corrada MM, Kawas CH, Cribbs DH, Bennett DA, Schneider JA, Larson EB, Crane PK, Valladares O, Schmitt FA, Kryscio RJ, Jicha GA, Smith CD, Scheff SW, Sonnen JA, Haines JL, Pericak-Vance MA, **Mayeux R**, Farrer LA, Van Eldik LJ, Horbinski C, Green RC, Gearing M, Poon LW, Kramer PL, Woltjer RL, Montine TJ, Partch AB, Rajic AJ, Richmire K, Monsell SE; Alzheimer Disease Genetic Consortium, Schellenberg GD, Fardo DW. ABC9 gene polymorphism is associated with hippocampal sclerosis of aging pathology. *Acta Neuropathol*. 2014 Apr 27. [Epub ahead of print]
- Neslund-Dudas C, Levin AM, Beebe-Dimmer JL, Bock CH, Nock NL, **Rundle A**, Jankowski M, Krajenta R, Dou QP, Mitra B, Tang D, Rybicki BA. Gene-environment interactions between JAZF1 and occupational and household lead exposure in prostate cancer among African American men. *Cancer Causes Control*. 2014 May 7. [Epub ahead of print]
- Neslund-Dudas C, Levin AM, **Rundle A**, Beebe-Dimmer J, Bock CH, Nock NL, Jankowski M, Datta I, Krajenta R, Dou QP, Mitra B, Tang D, Rybicki BA. Prostate. Case-only gene-environment interaction between ALAD tagSNPs and occupational lead exposure in prostate cancer. 2014 Feb 5. doi: 10.1002/pros.22781. [Epub ahead of print]
- Neugut AI**, **Hillyer GC**, Kushi LH, Lamerato L, Leece N, Ambrosone CB, Bovbjerg DH, Mandelblatt JS, **Hershman DL**. Non-initiation and early discontinuation of adjuvant trastuzumab in women with localized HER2-positive breast cancer. *Breast Cancer*. 2014 Jun 6. [Epub ahead of print]
- Neugut AI**. Aspirin as Adjuvant Therapy for Stage III Colon Cancer: Standard of Care? *JAMA Intern Med*. 2014 Mar 31. doi: 10.1001/jamainternmed.2013.14544. [Epub ahead of print]
- Nevell L, Zhang K, Aiello AE, **Koenen K**, **Galea S**, Soliven R, Zhang C, Wildman DE, Uddin M. Elevated systemic expression of ER stress related genes is associated with stress-related mental disorders in the Detroit Neighborhood Health Study. *Psychoneuroendocrinology*. 2014 May;43:62-70. doi: 10.1016/j.psyneuen.2014.01.013.
- Nguyen YL, Perrodeau E, Guidet B, Trinquart L, Richard JC, Mercat A, Jolliet P, **Ravaud P**, Brochard L. Mechanical ventilation and clinical practice heterogeneity in intensive care units: a multicenter case-vignette study. *Ann Intensive Care*. 2014 Feb 1;4(1):2. [Epub ahead of print]
- Nie J, **Li G**, Yang J. A Study of Fatality Risk and Head Dynamic Response of Cyclist and Pedestrian Based on Passenger Car Accident Data Analysis and Simulations. *Traffic Inj Prev*. 2014 Feb 26. [Epub ahead of print]
- Niederkrötenhaler T, Reidenberg DJ, Till B, **Gould MS**. Increasing help-seeking and referrals for individuals at risk for suicide by decreasing stigma: the role of mass media. *Am J Prev Med*. 2014;47(3 Suppl 2):S235-43.
- Niedzwiecki MM, **Hall MN**, Liu X, Slavkovich V, Ilijevski V, Levy D, Alam S, Siddique AB, Parvez F, Graziano JH, Gamble MV. Interaction of plasma glutathione redox and folate deficiency on arsenic methylation capacity in Bangladeshi adults. *Free Radic Biol Med*. 2014 Apr 8. pii: S0891-5849(14)00160-9. doi: 10.1016/j.freeradbiomed.2014.03.042. [Epub ahead of print]
- Nieters A, Luczy ska A, Becker S, Becker N, Vermeulen R, Overvad K, Aleksandrova K, Boeing H, Lagiou P, Trichopoulos D, Trichopoulos A, Krogh V, Masala G, Panico S, Tumino R, Sacerdote C, Bueno-de-Mesquita HB, Jeurnink SM, Weiderpass E, Ardanaz E, Chirlaque MD, Sánchez MJ, Sánchez S, Borgquist S, Butt S, Melin B, Späth F, Rinaldi S, Brennan P, Kelly RS, Riboli E, **Vineis P**, Kaaks R. Prediagnostic Immunoglobulin E levels and risk of chronic lymphocytic leukemia, other lymphomas and multiple myeloma: results of the European Prospective Investigation into Cancer and Nutrition. *Carcinogenesis*. 2014 Sep 30. pii: bgu188. [Epub ahead of print]
- Nikolova Y, **Koenen KC**, **Galea S**, Wang C, Seney ML, Sibille E, Williamson DE, Hariar AR. Beyond genotype: serotonin transporter epigenetic modification predicts human brain function. *Nature Neuroscience*. Epub 3 2014 Aug. doi:10.1038/nn.3778
- Nimptsch K, Aleksandrova K, Boeing H, Janke J, Lee YA, Jenab M, Bueno-De-Mesquita BH, Jansen EH, Tsilidis KK, Trichopoulos A, Weiderpass E, Wu C, Overvad K, Tj Nneland A, Boutron-Ruault MC, Dossus L, Racine A, Kaaks R, Canzian F, Lagiou P, Trichopoulos D, Palli D, Agnoli C, Tumino R, **Vineis P**, Panico S, Johansson A, VanGulpen B, Khaw KT, Wareham N, Peeters PH, Quirós JR, García AV, Molina-Montes E, Dorransoro M, Chirlaque MD, Gurrea AB, Key TJ, Duarte-Salles T, Stepien M, Gunter MJ, Riboli E, Pischon T. Association of CRP genetic variants with blood concentrations of C-reactive protein and colorectal cancer risk. *Int J Cancer*. 2014 Jul 19. doi: 10.1002/ijc.29086. [Epub ahead of print]
- Nippita S, Velasco MG, Oviedo JD, **Westhoff CL**, Davis AR, Castaño PM. 90-day bleeding patterns after intrauterine device insertion: a prospective parallel cohort study. *Obstet Gynecol*. 2014 May;123 Suppl 1:12S. doi: 10.1097/01.AOG.0000447259.56373.c2.
- Nippita S, Velasco MG, Oviedo JD, **Westhoff CL**, Davis AR, Castaño PM. Text messages compared with monthly paper diaries: collecting bleeding data after intrauterine device insertion. *Obstet Gynecol*. 2014 May;123 Suppl 1:12S-3S. doi: 10.1097/01.AOG.0000447260.94490.27.
- Nitter M, Norgård B, de Vogel S, Eussen SJ, Meyer K, Ulvik A, Ueland PM, Nygård O, Vollset SE, Børge T, Tjønneland A, Hansen L, Boutron-Ruault M, Racine A, Cottet V, Kaaks R, Kühn T, Trichopoulos A, Bamia C, Naska A, Grioni S, Palli D, Panico S, Tumino R, **Vineis P**, Bueno-de-Mesquita HB, van Kranen H, Peeters PH, Weiderpass E, Dorransoro M, Jakszyn P, Sánchez M, Argüelles M, Huerta JM, Barricarte A, Johansson M, Ljuslinder I, Khaw K, Wareham N, Freisling H, Duarte-Salles T, Stepien M, Gunter MJ, Riboli E. Plasma Methionine, Choline, Betaine, and Dimethylglycine, in relation to Colorectal Cancer Risk in the European Prospective Investigation into Cancer and Nutrition (EPIC). *Ann Oncol*. 2014 May 14. pii: mdul185. [Epub ahead of print]
- Nunes MR, Palacios G, Faria NR, Sousa EC Jr, Pantoja JA, Rodrigues SG, Carvalho VL, Medeiros DB, Savji N, Baele G, Suchard MA, Lemey P, Vasconcelos PF, **Lipkin WI**. Air travel is associated with intracontinental spread of dengue virus serotypes 1-3 in Brazil. *PLoS Negl Trop Dis*. 2014 Apr 17;8(4):e2769. doi: 10.1371/journal.pntd.0002769. eCollection 2014.
- Nuwagaba-Biribonwoha H**, Jakubowski A, Mugisha V, Basinga P, Asiimwe A, **Nash D**, **Elul B**. BMC Public Health. Low risk of attrition among adults on antiretroviral therapy in the Rwandan national program: a retrospective cohort analysis of 6, 12, and 18 month outcomes. 2014 Aug 29;14(1):889. [Epub ahead of print]
- Nyati M, Kim HY, Goga A, Violaro A, **Kuhn L**, Gray G. Support for Relactation Among Mothers of HIV-Infected Children: A Pilot Study in Soweto. *Breastfeed Med*. 2014 Sep 4. [Epub ahead of print]
- O'Neal WK, Anderson W, Basta PV,

- Carretta EE, Doerschuk CM, **Barr RG**, Bleecker ER, Christenson SA, Curtis JL, Han MK, Hansel NN, Kanner RE, Kleerup EC, Martinez FJ, Miller BE, Peters SP, Rennard SI, Scholand MB, Tal-Singer R, Woodruff PG, Couper DJ, Davis SM. Comparison of serum, EDTA plasma and P100 plasma for luminex-based biomarker multiplex assays in patients with chronic obstructive pulmonary disease in the SPIROMICS study. *J Transl Med*. 2014 Jan 8;12(1):9. [Epub ahead of print]
- O'Bryant SE, Gupta V, Henriksen K, Edwards M, Jeromin A, Lista S, Bazenet C, Soares H, Lovestone S, Hampel H, Montine T, Blennow K, Foroud T, Carrillo M, Graff-Radford N, Laske C, Breteler M, Shaw L, Trojanowski JQ, **Schupf N**, Rissman RA, Fagan AM, Oberoi P, Umek R, Weiner MW, Grammas P, Posner H, Martins R, STAR-B and BBBIG working groups. Alzheimers Dement. Guidelines for the standardization of preanalytic variables for blood-based biomarker studies in Alzheimer's disease research. 2014 Sep 27. pii: S1552-5260(14)02765-4. doi: 10.1016/j.jalz.2014.08.099. [Epub ahead of print]
- O'Doherty LJ, Taft A, Hegarty K, Ramsay J, **Davidson LL**, Feder G. Screening women for intimate partner violence in healthcare settings: abridged Cochrane systematic review and meta-analysis. *BMJ*. 2014 May 12;348:g2913. doi: 10.1136/bmj.g2913.
- O'Donnell MR, Schluger NW**. Long walk to treatment for XDR tuberculosis in South Africa. *Lancet*. 2014 Jan 16. pii: S0140-6736(14)60043-X. doi: 10.1016/S0140-6736(14)60043-X. [Epub ahead of print]
- O'Donnell MR**, Wolf A, Werner L, Horsburgh CR, Padayatchi N. Adherence in the treatment of patients with extensively drug-resistant tuberculosis and HIV in South Africa: a prospective cohort study. *J Acquir Immune Defic Syndr*. 2014 Sep 1;67(1):22-9. doi: 10.1097/QAI.0000000000000221.
- Oh H, **Yang LH**, Anglin DM, DeVlyder JE. Perceived discrimination and psychotic experiences across multiple ethnic groups in the United States. *Schizophr Res*. 2014 May 21. pii: S0920-9964(14)00228-X. doi: 10.1016/j.schres.2014.04.036. [Epub ahead of print]
- Okeke JO, Tangel VE, Sorge ST, **Hesdorffer DC**, Winawer MR, Goldsmith J, Phelan JC, Chung WK, Shostak S, **Ottman R**. Genetic testing preferences in families containing multiple individuals with epilepsy. *Epilepsia*. 2014 Sep 29. doi: 10.1111/epi.12810. [Epub ahead of print]
- Ompad DC**, Kingdon M, Kupprat S, Halkitis SN, Storholm ED, Halkitis PN. *Behav Med*. Smoking and HIV-related Health Issues among Older HIV-positive Gay, Bisexual, and Other Men Who Have Sex with Men. 2014;40(3):99-107. doi:10.1080/8964289.2014.889067.
- Orr MG, Galea S**, Riddle M, Kaplan GA. Reducing racial disparities in obesity: simulating the effects of improved education and social network influence on diet behavior. *Ann Epidemiol*. 2014 Aug;24(8):563-9. doi: 10.1016/j.annepidem.2014.05.012. Epub 2014 May 29.
- Orr MG**, Plaut DC. Complex systems and health behavior change: insights from cognitive science. *Am J Health Behav*. 2014 May;38(3):404-13. doi: 10.5993/AJHB.38.3.9.
- Orr MG**, Prescott MR, Cohen GH, Calabrese JR, Tamburrino MB, Liberzon I, **Galea S**. Potentially modifiable deployment characteristics and new-onset alcohol abuse or dependence in the US National Guard. *Drug Alcohol Depend*. 2014 Jul 16. pii: S0376-8716(14)00976-4. doi: 10.1016/j.drugalcdep.2014.07.005. [Epub ahead of print]
- Osorio A, Milne RL, Kuchenbaecker K, Vavrova T, Pita G, Alonso R, Peterlongo P, Blanco I, de la Hoya M, Duran M, Diez O, Ramón Y Cajal T, Konstantopoulou I, Martínez-Bouzas C, Andrés Conejero R, Soucy P, McGuffog L, Barrowdale D, Lee A, Swe-Brca, Arver B, Rantala J, Loman N, Ehrencrona H, Olopade OI, Beattie MS, Domchek SM, Nathanson K, Rebbeck TR, Arun BK, Karlan BY, Walsh C, Lester J, John EM, Whittemore AS, Daly MB, Southey M, Hopper J, **Terry MB**, Buys SS, Janavicius R, Dorfling CM, van Rensburg EJ, Steele L, Neuhausen SL, Ding YC, Hansen TV, Jønson L, Ejlersten B, Gerdes AM, Infante M, Herráez B, Moreno LT, Weitzel JN, Herzog J, Weeman K, Manoukian S, Peissel B, Zaffaroni D, Scuvera G, Bonanni B, Mariette F, Volorio S, Viel A, Varesco L, Papi L, Ottini L, Tibiletti MG, Radice P, Yannoukacos D, Garber J, Ellis S, Frost D, Platte R, Fineberg E, Evans G, Lalloo F, Izatt L, Eeles R, Adlard J, Davidson R, Cole T, Eccles D, Cook J, Hodgson S, Brewer C, Tischkowitz M, Douglas F, Porteous M, Side L, Walker L, Morrison P, Donaldson A, Kennedy J, Foo C, Godwin AK, Schmutzler RK, Wappenschmidt B, Rhiem K, Engel C, Meindl A, Ditsch N, Arnold N, Plendl HJ, Niederacher D, Sutter C, Wang-Gohrke S, Steinemann D, Preisler-Adams S, Kast K, Varon-Mateeva R, Gehrig A, Stoppa-Lyonnet D, Sinilnikova OM, Mazoyer S, Damiola F, Poppe B, Claes K, Piedmonte M, Tucker K, Backes F, Rodriguez G, Brewster W, Wakeley K, Rutherford T, Caldés T, Nevanlinna H, Aittonmäki K, Rookus MA, van Os TA, van der Kolk L, de Lange JL, Meijers-Heijboer HE, van der Hout AH, van Asperen CJ, Gómez García EB, Hoogerbrugge N, Colléé JM, van Deurzen CH, van der Luijt RB, Devilee P, Hebon, Olah E, Lázaro C, Teulé A, Menéndez M, Jakubowska A, Cybulski C, Gronwald J, Lubinski J, Durda K, Jaworska-Bieniek K, Johannsson OT, Maugard C, Montagna M, Tognazzo S, Teixeira MR, Healey S, Investigators K, Olswold C, Guidugli L, Lindor N, Slager S, Szabo CI, Vijai J, Robson M, Kauff N, Zhang L, Rau-Murthy R, Fink-Retter A, Singer CF, Rappaport C, Geschwantler Kaulich D, Pfeiler G, Tea MK, Berger A, Phelan CM, Greene MH, Mai PL, Lejbkowitz F, Andrulis I, Mulligan AM, Glendon G, Toland AE, Bojesen A, Pedersen IS, Sunde L, Thomassen M, Kruse TA, Jensen UB, Friedman E, Laitman Y, Shimon SP, Simard J, Easton DF, Offit K, Couch FJ, Chenevix-Trench G, Antoniou AC, Benitez J. DNA Glycosylases Involved in Base Excision Repair May Be Associated with Cancer Risk in BRCA1 and BRCA2 Mutation Carriers. *PLoS Genet*. 2014 Apr 3;10(4):e1004256. doi: 10.1371/journal.pgen.1004256. eCollection 2014.
- Pacek LR, Harrell PT, **Martins SS**. Cigarette smoking and drug use among a nationally representative sample of HIV-positive individuals. *Am J Addict*. 2014 Jul 25. doi: 10.1111/j.1521-0391.2014.12145.x. [Epub ahead of print]
- Padayatchi N, **Abdool Karim SS**, Naidoo K, Grobler A, **Friedland G**. Improved survival in multidrug-resistant tuberculosis patients receiving integrated tuberculosis and antiretroviral treatment in the SAPI Trial. *Int J Tuberc Lung Dis*. 2014 Feb;18(2):147-54. doi: 10.5588/ijtld.13.0627.
- Palamar JJ, Fenstermaker M, Kamboukos D, **Ompad DC**, Cleland CM, Weitzman M. Adverse psychosocial outcomes associated with drug use among US high school seniors: a comparison of alcohol and marijuana. *Am J Drug Alcohol Abuse*. 2014 Aug 29;1-9. [Epub ahead of print]
- Palamar JJ, **Ompad DC**, Petkova E. Correlates of intentions to use cannabis among US high school seniors in the case of cannabis legalization. *Int J Drug Policy*. 2014 Feb 2. pii: S0955-3959(14)00020-6. doi: 10.1016/j.drugpo.2014.01.017. [Epub ahead of print]
- Palazzo C, Jourdan C, Descamps S, Nizard R, Hamadouche M, Anract P, Boisgard S, Galvin M, **Ravaud P**, Poiraudou S. Determinants of satisfaction 1 year after total hip arthroplasty: the role of expectations fulfillment. *BMC Musculoskelet Disord*. 2014 Feb 24;15(1):53. [Epub ahead of print]
- Palazzo C, Ravaud JF, Papelard A, **Ravaud P**, Poiraudou S. The burden of musculoskeletal conditions. *PLoS One*. 2014 Mar 4;9(3):e90633. doi: 10.1371/journal.pone.0090633. eCollection 2014.
- Palmas W, Findley SE, Mejia M, Batista M, Teresi J, Kong J, Silver S, Fleck EM, **Luchsinger JA**, Carrasquillo O. Diabetes Care. Results of the Northern Manhattan Diabetes Community Outreach Project: A Randomized Trial Studying a Community Health Worker Intervention to Improve Diabetes Care in Hispanic Adults. 2014 Feb 4. [Epub ahead of print]
- Palta P, Golden SH, Teresi JA, Palmas W, Trief P, Weinstock RS, **Shea S**, Manly JJ, **Luchsinger JA**. Depression is not associated with diabetes control in minority elderly. *J Diabetes Complicat*. 2014 Jul 1. pii: S1056-8727(14)00197-4. doi: 10.1016/j.jdiacomp.2014.06.014. [Epub ahead of print]
- Palta P, Xue QL, Deal JA, **Fried LP**, Walston JD, Carlson MC. Interleukin-6 and C-Reactive Protein Levels and 9-Year Cognitive Decline in Community-Dwelling Older Women: The Women's Health and Aging Study II. *J Gerontol A Biol Sci Med Sci*. 2014 Aug 26. pii: glu132. [Epub ahead of print]
- Pan JJ, Lee M, Honig LS, Vonsattel JP, Faust PL, **Louis ED**. Alzheimer's-related changes in non-demented essential tremor patients vs. controls: Links between tau and tremor? *Parkinsonism Relat Disord*. 2014 Mar 12. pii: S1353-8020(14)00085-6. doi: 10.1016/j.parkrel.2014.03.003. [Epub ahead of print]
- Park DJ, Tao K, Le Calvez-Kelm F, Nguyen-Dumont T, Robinot N, Hammet F, Odefry F, Tsimiklis H, Teo ZL, Thingholm LB, Young EL, Voegelé C, Lonie A, Pope BJ, Roane TC, Bell R, Hu H, Shankaracharya, Huff CD, Ellis J, Li J, Makunin IV, John EM, Andrusis IL, **Terry MB**, Daly M, Buys SS, Snyder C, Lynch HT, Devilee P, Giles GG, Hopper JL, Feng BJ, Lesueur F, Tavtigian SV, Southey MC, Goldgar DE. Rare Mutations in RINT1 Predispose Carriers to Breast and Lynch Syndrome-Spectrum Cancers. *Cancer Discov*. 2014 Jul;4(7):804-815.
- Parker D, Narechania A, Sebra R, Deikus G, Larussa S, Ryan C, Smith H, Prince A, **Mathema B**, Ratner AJ, Kreiswirth B, Planet PJ. Genome Sequence of Bacterial Interference Strain *Staphylococcus aureus* 502A. *Genome Announc*. 2014 Apr 10;2(2). pii: e00284-14. doi: 10.1128/genomeA.00284-14.
- Parrish C, Surkan PJ, **Martins SS**, Gattaz WF, Andrade LH, Viana MC. Childhood adversity and adult onset of hypertension and heart disease in São Paulo, Brazil. *Prev Chronic Dis*. 2013 Dec 5;10:E205. doi: 10.5888/pcd10.130193.
- Pascopella L, Franks J, Marks SM, Salcedo K, Schmitz K, **Colson PW**, Hirsch-Moverman Y, Flood J, Sayles J. Opportunities for Tuberculosis Diagnosis and Prevention among Persons Living with HIV: A Cross-Sectional Study of Policies and Practices at Four Large Ryan White Program-Funded HIV Clinics. *PLoS One*. 2014;9(7):e101313.
- Paul L, Jacques PF, **Aviv A**, Vasan RS, D'Agostino RB, Levy D, Selhub J. High plasma folate is negatively associated with leukocyte telomere length in Framingham Offspring cohort. *Eur J Nutr*. 2014 May 3. [Epub ahead of print]
- Payet S, Soubrier M, Perrodeau E, Bardin T, Cantagrel A, Combe B, Dougados M, Fiipo RM, Le Loët X, Shaevertbeke T, **Ravaud P**, Gottenberg JE, Mariette X. Efficacy and safety of rituximab in elderly patients with rheumatoid arthritis enrolled in a French Society of Rheumatology registry. *Arthritis Care Res (Hoboken)*. 2014 Sep;66(9):1289-95.
- Pearce N, Ebrahim S, Mcke M, Lamptey P, Barreto ML, Matheson D, Walls H, Foliaki S, Miranda J, Chimeddamba O, Marcos LG, Haines A, **Vineis P**. The road to 25x25: how can the five-target strategy reach its goal? *Lancet Glob Health*. 2014;2(3):e126-8.
- Pearson AL, Ivory V, Breetzke G, **Lovasi GS**. Are feelings of peace or depression the drivers of the relationship between neighbourhood social fragmentation and mental health in Aotearoa/New Zealand? *Health Place*. 2013 Nov 27;26C:1-6. doi: 10.1016/j.healthplace.2013.11.002. [Epub ahead of print]
- Peljto AL, Barker-Cummings C, Vasoli VM, Leibson CL, **Hauser WA**, Buchhalter JR, **Ottman R**. Familial risk of epilepsy: a population-based study. *Brain*. 2014 Jan 26. [Epub ahead of print]
- Peluso MJ, Hung A, Lukasiewicz A, Chang H, Ramallo J, Bartlett M, **Friedland G**, Ellis P. Successful Management of Latent Tuberculosis Infection in an Underserved Community by a Student-run Free Clinic. *J Health Care Poor Underserved*. 2014 May;25(2):837-62. doi: 10.1353/hpu.2014.0109.
- Penazzato M, Prendergast AJ, Muhe LM, Tindylbwa D, **Abrams EJ**. Optimization of antiretroviral therapy in HIV-infected children under 3 years of age: a systematic review. *AIDS*. 2014 Mar;28 Suppl 2:S137-46. doi: 10.1097/QAD.0000000000000240.
- Penrose KJ, Richardson BA, Besson G, Dezzutti CS, Herold BC, **Abdool Karim SS**, Mellors JW, Parikh UM; on behalf of the MTN Biomedical Sciences Working Group and the HPTN 035 Protocol Team. Y Chromosome and HIV DNA Detection in Vaginal Swabs as Biomarkers of Semen and HIV Exposure in Women. *Sex Transm Dis*. 2014 Nov;41(11):674-679.
- Pesch B, Bruening T, **Vineis P**. Cancer Epidemiol Biomarkers Prev. NAT2 and

- bladder cancer. 2013 Dec 31. [Epub ahead of print]
- Pesola GR, **Ahsan H**. Dyspnea as an Independent Predictor of Mortality. *Clin Respir J*. 2014 Jul 28. doi: 10.1111/crj.12191. [Epub ahead of print]
- Peters RP, Dubbink JH, Van der eem L, Verweij SP, Bos ML, Ouburg S, Lewis DA, Struthers H, **McIntyre JA**, Morrè SA.. Cross-sectional study of genital, rectal, and pharyngeal Chlamydia and gonorrhoea in women in rural South Africa. *Sex Transm Dis*. 2014;41(9):564-9.
- Peters RP, Van Ramshorst MS, Struthers HE, **McIntyre JA**. Clinical assessment of peripheral neuropathy in HIV-infected children on antiretroviral therapy in rural South Africa. *Eur J Pediatr*. 2014 Apr 2. [Epub ahead of print]
- Peterson BS, Wang Z, Horga G, Warner V, Rutherford B, Klahr KW, Graniello B, Wickramaratne P, Garcia F, Yu S, Hao X, Adams PB, Qian M, Liu J, Gerber A, **Weissman MM**. Discriminating Risk and Resilience Endophenotypes From Lifetime Illness Effects in Familial Major Depressive Disorder. *JAMA Psychiatry*. 2013 Dec 25:1-13. doi: 10.1001/jamapsychiatry.2013.4048. [Epub ahead of print]
- Phillip JL, Street R, **Hoffman S**, Blanchard K, Exner T, Kelvin E, Ramjee G, Mantell J. HCT as a Point of Entry for HIV Prevention and Treatment - Profile of Men and Women Presenting at HCT Centers in Durban, South Africa. *AIDS Res Hum Retroviruses*. 2014 Oct;30(S1):A113.
- Phillips AN, Munderi P, Revill PA, **El-Sadr WM**, Lundgren JD. Antiretroviral therapy recommendations for the global community: aspiration versus reality. *AIDS*. 2013 Dec 27. [Epub ahead of print]
- Phillips MR**. Will RDoC hasten the decline of America's global leadership role in mental health? *World Psychiatry*. 2014 Feb;13(1):40-1. doi: 10.1002/wps.20098.
- Pierce BL, Tong L, Argos M, Gao J, Farzana J, Roy S, Paul-Brutus R, Rahaman R, Rakibuz-Zaman M, Parvez F, Ahmed A, Quasem I, Hore SK, Alam S, Islam T, Harjes J, Sarwar G, Slavkovich V, Gamble MV, Chen Y, Yunus M, Rahman M, Baron JA, Graziano JH, **Ahsan H**. Arsenic metabolism efficiency has a causal role in arsenic toxicity: Mendelian randomization and gene-environment interaction. *Int J Epidemiol*. 2013 Dec;42(6):1862-71. doi: 10.1093/ije/dyt182.
- Pike KM**, **Hoek HW**, Dunne PE. Cultural trends and eating disorders. *Curr Opin Psychiatry*. 2014 Sep 10. [Epub ahead of print]
- Pillai A, Nayak MB, Greenfield TK, Bond JC, **Hasin DS**, Patel V. Adolescent drinking onset and its adult consequences among men: a population based study from India. *J Epidemiol Community Health*. 2014 Aug 5. pii: jech-2014-204058. doi: 10.1136/jech-2014-204058. [Epub ahead of print]
- Pilowsky DJ**, Wickramaratne P, Poh E, Hernandez M, Batten LA, Flament MF, Stewart JW, Blier P, **Weissman MM**. Psychopathology and functioning among children of treated depressed fathers and mothers. *J Affect Disord*. 2014 Aug;164:107-11. doi: 10.1016/j.jad.2014.04.012. Epub 2014 Apr 18.
- Piwovar-Manning E, Fogel JM, Laeyendecker O, Wolf S, Cummings V, Marzinke MA, Clarke W, Breaud A, Wendel S, Wang L, Swanson P, Hackett J Jr, Mannheim S, Del Rio C, Kuo I, Harawa NT, **Koblin BA**, Moore R, Blankson JN, Eshleman SH. Failure to Identify HIV-Infected Individuals in a Clinical Trial Using a Single HIV Rapid Test for Screening. *HIV Clin Trials*. 2014 Mar-Apr;15(2):62-8. doi: 10.1310/hct1502-62. PMID: 24583275 [PubMed - as supplied by publisher]
- Platak ME, Johnson J, Woolf K, Makarem N, **Ompad DC**. Availability of Outpatient Clinical Nutrition Services for Patients With Cancer Undergoing Treatment at Comprehensive Cancer Centers. *J Oncol Pract*. 2014 Sep 2. pii: JOP.2013.001134. [Epub ahead of print]
- Platt J, **Keyes KM**, **Koenen KC**. Size of the social network versus quality of social support: which is more protective against PTSD? *Soc Psychiatry Psychiatr Epidemiol*. 2013 Dec 6. [Epub ahead of print]
- Poduri A, Sheidley BR, Shostak S, **Ottman R**. Genetic testing in the epilepsies-developments and dilemmas. *Nat Rev Neurol*. 2014 Apr 15. doi: 10.1038/nrneuro.2014.60. [Epub ahead of print]
- Prescott MR, Tamburrino M, Calabrese JR, Liberzon I, Slembariski R, Shirley E, Fine T, Goto T, Wilson K, Ganocys S, Chan P, Derus A, Serrano MB, Sizemore J, Kauffman J, **Galea S**. Validation of lay-administered mental health assessments in a large Army National Guard cohort. *Int J Methods Psychiatr Res*. 2014 Mar;23(1):109-19. doi: 10.1002/mpr.1416.
- Prin M, **Wunsch H**. The Role of Stepdown Beds in Hospital Care. *Am J Respir Crit Care Med*. 2014 Aug 27. [Epub ahead of print]
- Prins SJ, Skeem JL, Mauro C, **Link BG**. Criminogenic Factors, Psychotic Symptoms, and Incident Arrests Among People With Serious Mental Illnesses Under Intensive Outpatient Treatment. *Law Hum Behav*. 2014 Aug 18. [Epub ahead of print]
- Qiu C, Sanchez SE, Gelaye B, Enquobahrie DA, **Ananth CV**, Williams MA. Maternal Sleep Duration and Complaints of Vital Exhaustion during Pregnancy, is Associated with Placental Abruption. *J Matern Fetal Neonatal Med*. 2014 Apr 22. [Epub ahead of print]
- Quaresma AM, Palmeira AL, **Martins SS**, Minderico CS, Sardinha LB. Effect of a school-based intervention on physical activity and quality of life through serial mediation of social support and exercise motivation: the PESSOA program. *Health Educ Res*. 2014 Sep 30. pii: cyu056. [Epub ahead of print]
- Quinn A, Tamerius JD, Perzanowski M, **Jacobson JS**, **Goldstein I**, Acosta L, Shaman J. Predicting indoor heat exposure risk during extreme heat events. *Sci Total Environ*. 2014 May 30;490C:686-693. doi: 10.1016/j.scitotenv.2014.05.039. [Epub ahead of print]
- Raevuori A, Keski-Rahkonen A, **Hoek HW**. A review of eating disorders in males. *Curr Opin Psychiatry*. 2014 Sep 15. [Epub ahead of print]
- Rafnar T, Sulem P, Thorleifsson G, Vermeulen SH, Helgason H, Saemundsdottir J, Gudjonsson SA, Sigurdsson A, Stacey SN, Gudmundsson J, Johannsdottir H, Alexiusdottir K, Petursdottir V, Nikulasson S, Geirsson G, Jonsson T, Aben KK, Grotenhuis AJ, Verhaegh GW, Dudek AM, Witjes JA, van der Heijden AG, Vrieling A, Galesloot TE, De Juan A, Panadero A, Rivera F, Hurst C, Bishop DT, Sak SC, Choudhury A, Teo MT, Arici C, Carta A, Toninelli E, de Verdier P, Rudnai P, Gurdau E, Koppova K, van der Keur KA, Lurkin I, Goossens M, Kellen E, Guarrera S, Russo A, Critelli R, Sacerdote C, **Vineis P**, Krucker C, Zeegers MP, Gerullis H, Ovsiannikov D, Volkert F, Hengstler JG, Selinski S, Magnusson OT, Masson G, Kong A, Gudbjartsson D, Lindblom A, Zwarthoff E, Porru S, Golka K, Buntinx F, Matullo G, Kumar R, Mayordomo JI, Steineck DG, Kiltie AE, Jonssson E, Radvanyi F, Knowles MA, Thorsteinsdottir U, Kiemeny LA, Stefansson K. Genome-Wide Association Study Yields Variants at 20p12.2 that Associate with Urinary Bladder Cancer. *Hum Mol Genet*. 2014 May 26. pii: ddu264. [Epub ahead of print]
- Ramos AR, Dong C, Rundek T, **Elkind MS**, Boden-Albala B, Sacco RL, Wright CB. Sleep duration is associated with white matter hyperintensity volume in older adults: the Northern Manhattan Study. *J Sleep Res*. 2014 Jul 7. doi: 10.1111/jsr.12177. [Epub ahead of print]
- Rao AK, Gilman A, **Louis ED**. Balance Confidence and Falls in Non-Demented Essential Tremor Patients: The Role of Cognition. *Arch Phys Med Rehabil*. 2014 Apr 21. pii: S0003-9993(14)00284-6. doi: 10.1016/j.apmr.2014.04.001. [Epub ahead of print]
- Rappaport SM, Barupal DK, Wishart D, **Vineis P**, Scalbert A. Environ Health Perspect. The Blood Exposome and Its Role in Discovering Causes of Disease. 2014 Mar 21. [Epub ahead of print]
- Razuri H, Tokarz R, Ghersi BM, Salmón-Mulanovich G, Guezala MC, Albuja C, Mendoza AP, Tinoco YO, Cruz C, Silva M, Vasquez A, Pacheco V, Ströher U, Guerrero LW, Cannon D, Nichol ST, Hirschberg DL, **Lipkin WI**, Bausch DG, Montgomery JM. Andes hantavirus variant in rodents, southern Amazon basin, Peru. *Emerg Infect Dis*. 2014 Feb;20(2):257-60. doi: 10.3201/eid2002.131418.
- Rebe KB, De Swardt B, Berman PA, Struthers H, **McIntyre JA**. Sexual lubricants in South Africa may potentially disrupt mucosal surfaces and increase HIV transmission risk among men who have sex with men. *S Afr Med J*. 2013 Oct 11;114(1):49-51. doi: 10.7196/samj.7002.
- Rebello TJ, Marques A, Gureje O, **Pike KM**. Innovative strategies for closing the mental health treatment gap globally. *Curr Opin Psychiatry*. 2014 May 16. [Epub ahead of print]
- Redd AD, Mullis CE, Wendel SK, Sheward D, Martens C, Bruno D, Werner L, Garrett NJ, **Abdool Karim Q**, Williamson C, Porcella SF, Quinn TC, **Abdool Karim SS**. J Clin Microbiol. Limited HIV-1 superinfection in seroconverters from the CAPRISA 004 microbicide trial. 2013 Dec 26. [Epub ahead of print]
- Reidy WJ**, Sheriff M, Wang C, Hawken M, Koeh E, **Elul B**, Kimanga D, **Abrams EJ**. Identifying Optimal Models of HIV Care in Africa: Kenya Consortium. Decentralization of HIV Care and Treatment Services in Central Province, Kenya. *J Acquir Immune Defic Syndr*. 2014;67(1):e34-40.
- Reilly KH, **Neaigus A**, Jenness SM, Wendel T, Hagan H, Marshall DM 4th, Murrill CS, **Koblin BA**. Trends in HIV Prevalence and Risk Behavior Among Men Who Have Sex With Men in New York City, 2004-2011. *AIDS Educ Prev*. 2014 Apr;26(2):134-43. doi: 10.1521/aeap.2014.26.2.134.
- Reilly KH, **Neaigus A**, Wendel T, Marshall IV DM, Hagan H. Correlates of selling sex among male injection drug users in New York City. *Drug Alcohol Depend*. 2014 Aug 24. pii: S0376-8716(14)01038-2. doi: 10.1016/j.drugalcdep.2014.08.010. [Epub ahead of print]
- Reitz C, **Mayeux R**. Alzheimer disease: Epidemiology, Diagnostic Criteria, Risk Factors and Biomarkers. *Biochem Pharmacol*. 2014 Jan 4. pii: S0006-2952(13)00808-3. doi: 10.1016/j.bcp.2013.12.024. [Epub ahead of print]
- Reves R, **Schluger NW**. Update in tuberculosis and nontuberculous mycobacterial infections 2013. *Am J Respir Crit Care Med*. 2014 Apr 15;189(8):894-8. doi: 10.1164/rccm.201402-0210UP.
- Ricceri F, Trevisan M, Fiano V, Grasso C, Fasanello F, Scoccianti C, De Marco L, Tos AG, **Vineis P**, Sacerdote C. Seasonality Modifies Methylation Profiles in Healthy People. *PLoS One*. 2014 Sep 11;9(9):e106846. doi: 10.1371/journal.pone.0106846. eCollection 2014.
- Rinaldi S, Plummer M, Biessy C, Tsilidis KK, Ostergaard JN, Overvad K, Tjønneland A, Halkjaer J, Boutron-Ruault MC, Clavel-Chapelon F, Dossus L, Kaaks R, Lukanova A, Boeing H, Trichopoulos A, Lagiou P, Trichopoulos D, Palli D, Agnoli C, Tumino R, **Vineis P**, Panico S, Bueno-de-Mesquita HB, Peeters PH, Weiderpass E, Lund E, Quirós JR, Agudo A, Molina E, Larrañaga N, Navarro C, Ardanaz E, Manjer J, Almqvist M, Sandström M, Hennings J, Khaw KT, Schmidt J, Travis RC, Byrnes G, Scalbert A, Romieu I, Gunter M, Riboli E, Franceschi S. Thyroid-Stimulating Hormone, Thyroglobulin, and Thyroid Hormones and Risk of Differentiated Thyroid Carcinoma: The EPIC Study. *J Natl Cancer Inst*. 2014 May 13. pii: dju097. [Epub ahead of print]
- Ritchie A, Cai F, Smith N, Chen S, Song H, Brackenridge S, **Abdool Karim SS**, Korber BT, McMichael AJ, Gao F, Goonetiilleke N. Retrovirology. Recombination-mediated escape from primary CD8+ T cells in acute HIV-1 infection. 2014 Sep 12;11(1):69. [Epub ahead of print]
- Ritte R, Tikk K, Lukanova A, Tjønneland A, Olsen A, Overvad K, Dossus L, Fournier A, Clavel-Chapelon F, Grote V, Boeing H, Aleksandrova K, Trichopoulos A, Lagiou P, Trichopoulos D, Palli D, Berrino F, Mattiello A, Tumino R, Sacerdote C, Quirós JR, Buckland G, Molina-Montes E, Chirlaque MD, Ardanaz E, Amiano P, Bueno-de-Mesquita HB, van Gils CH, Peeters PH, Wareham N, Khaw KT, Key TJ, Travis RC, Weiderpass E, Dumeaux V, Lund E, Sund M, Andersson A, Romieu I, Rinaldi S, **Vineis P**, Merritt MA, Riboli E, Kaaks R. Reproductive factors and risk of hormone receptor positive and negative breast cancer: a cohort study. *BMC Cancer*. 2013 Dec 9;13(1):584. [Epub ahead of print]
- Rivera AV, DeCuir J, Crawford ND, Amesty S, **Lewis CF**. *Drug Alcohol Depend*. Internalized stigma and sterile syringe use among people who inject drugs in New York City, 2010-2012. 2014 Oct 2. pii: S0376-8716(14)01840-7. doi: 10.1016/j.drugalcdep.2014.09.778. [Epub ahead of print]
- Riveros C, Dechartres A, Perrodeau E, Haneef R, Boutron I, **Ravaud P**. Timing and Completeness of Trial Results Posted at ClinicalTrials.gov and Published in Journals. *PLoS Med*. 2013 Dec;10(12):e1001566.

doi: 10.1371/journal.pmed.1001566. Epub 2013 Dec 3.

Roberts AL, **Galea S**, Austin SB, Corliss HL, Williams MA, **Koenen KC**. Women's Experience of Abuse in Childhood and Their Children's Smoking and Overweight. *Am J Prev Med*. 2014 Mar;46(3):249-58. doi: 10.1016/j.amepre.2013.11.012.

Roberts AL, **Koenen KC**, Lyall K, Ascherio A, Weisskopf MG. Women's posttraumatic stress symptoms and autism spectrum disorder in their children. *Res Autism Spectr Disord*. 2014 Jun 1;8(6):608-616.

Rodó X, Curcoll R, Robinson M, Ballester J, Burns JC, Cayan DR, **Lipkin WI**, Williams BL, Couto-Rodríguez M, Nakamura Y, Uehara R, Tanimoto H, Morguá JA. Tropicospheric winds from northeastern China carry the etiologic agent of Kawasaki disease from its source to Japan. *Proc Natl Acad Sci U S A*. 2014 May 19. pii: 201400380. [Epub ahead of print]

Romero JP, Benito-León J, **Louis ED**, Bermejo-Pareja F. Alzheimer's Disease is Associated with Decreased Risk of Cancer-Specific Mortality: A Prospective Study (NEDICES). *J Alzheimers Dis*. 2014 Jan 21. [Epub ahead of print]

Romero JP, Benito-León J, **Louis ED**, Pareja FB. Under Reporting of Dementia Deaths on Death Certificates: A Systematic Review of Population-based Cohort Studies. *J Alzheimers Dis*. 2014 Feb 28. [Epub ahead of print]

Rosa MJ, Yan B, Chillrud SN, Acosta LM, Divjan A, **Jacobson JS**, Miller RL, **Goldstein IF**, Perzanowski MS. Domestic airborne black carbon levels and 8-isoprostane in exhaled breath condensate among children in New York City. *Environ Res*. 2014 Sep 25;135C:105-110. doi: 10.1016/j.envres.2014.09.003. [Epub ahead of print]

Rosas IO, Dellaripa PF, **Lederer DJ**, Khanna D, Young LR, Martinez FJ. Interstitial Lung Disease: NHLBI Workshop on the Primary Prevention of Chronic Lung Diseases. *Ann Am Thorac Soc*. 2014 Apr;11 Suppl 3:S169-77. doi: 10.1513/AnnalsATS.201312-429LD.

Rosellini, Coffey, Tracy, **Galea**. A person-centered analysis of posttraumatic stress disorder symptoms following a natural disaster: Predictors of latent class membership. *J Anxiety Disord*. 2013 Nov 24;28(1):16-24. doi: 10.1016/j.janxdis.2013.11.002. [Epub ahead of print]

Rosenthal M, Aiello AE, Chenoweth C, Goldberg D, **Larson E**, Gloor G, Foxman B. Impact of technical sources of variation on the hand microbiome dynamics of healthcare workers. *PLoS One*. 2014 Feb 14;9(2):e88999. doi: 10.1371/journal.pone.0088999. eCollection 2014.

Roulland S, Kelly RS, Morgado E, Sun-galee S, Solal-Celigny P, Colombat P, Jouve N, Palli D, Pala V, Tumino R, Panico S, Sacerdote C, Quirós JR, González CA, Sánchez MJ, Dorronsoro M, Navarro C, Barricarte A, Tjønneland A, Olsen A, Overvad K, Canzian F, Kaaks R, Boeing H, Drogan D, Nieters A, Clavel-Chapelon F, Trichopoulos A, Trichopoulos D, Lagiou P, Bueno-de-Mesquita HB, Peeters PH, Vermeulen R, Hallmans G, Melin B, Borgquist S, Carlson J, Lund E, Weiderpass E, Khaw KT, Wareham N, Key TJ, Travis RC, Ferrari

P, Romieu I, Riboli E, Salles G, **Vineis P**, Nadel B. t(14;18) Translocation: A Predictive Blood Biomarker for Follicular Lymphoma. *J Clin Oncol*. 2014 Mar 31. [Epub ahead of print]

RoyChoudhury A, Dam TT, Varadhan R, Xue QL, **Fried LP**. Analyzing feed-forward loop relationship in aging phenotypes: Physical activity and physical performance. *Mech Ageing Dev*. 2014 Aug 26. pii: S0047-6374(14)00055-4. doi: 10.1016/j.mad.2014.08.001. [Epub ahead of print]

Rubin MS, Clouston S, **Link BG**. A fundamental cause approach to the study of disparities in lung cancer and pancreatic cancer mortality in the United States. *Soc Sci Med*. 2014 Jan;100:54-61. doi: 10.1016/j.socscimed.2013.10.026.

Russo A, Modica F, Guarrera S, Fiorito G, Pardini B, Viberti C, Allione A, Critelli R, Bosio A, Casetta G, Cucchiareale G, Destefanis P, Gontero P, Rolle L, Zitella A, Fontana D, Frea B, **Vineis P**, Sacerdote C, Matullo G. Shorter leukocyte telomere length is independently associated with poor survival in bladder cancer patients. *Cancer Epidemiol Biomarkers Prev*. 2014 Sep 18. pii: cebp.0228.2014. [Epub ahead of print]

Russo C, Jin Z, **Elkind MS**, Rundek T, Homma S, Sacco RL, Di Tullio MR. Prevalence and prognostic value of subclinical left ventricular systolic dysfunction by global longitudinal strain in a community-based cohort. *Eur J Heart Fail*. 2014 Sep 11. doi: 10.1002/ehf.154. [Epub ahead of print]

Ruwald AC, Schuger C, Moss AJ, Kutlyifa V, Olshansky B, **Greenberg H**, Cannon DS, Estes NA, Ruwald MH, Huang DT, Klein H, McNitt S, Beck CA, Goldstein R, Brown MW, Kautzner J, Shoda M, Wilber D, Zareba W, Daubert JP. Mortality Reduction In Relation To ICD Programming In MADIT-RIT. *Circ Arrhythm Electrophysiol*. 2014;

Saberi Hosnijeh F, Lan Q, Rothman N, Liu CS, Cheng WL, Nieters A, Guldborg P, Tjønneland A, Campa D, Martino A, Boeing H, Trichopoulos A, Lagiou P, Trichopoulos D, Krogh V, Tumino R, Panico S, Masala G, Weiderpass E, Huerta Castaño JM, Ardanaz E, Sala N, Dorronsoro M, Quirós JR, Sánchez MJ, Melin B, Johansson AS, Malm J, Borgquist S, Peeters PH, Bueno-de-Mesquita HB, Wareham N, Khaw KT, Travis RC, Brennan P, Siddiqi A, Riboli E, **Vineis P**, Vermeulen R. Mitochondrial DNA copy number and future risk of B-cell lymphoma in a nested case-control study in the prospective EPIC cohort. *Blood*. 2014 Jun 4. pii: blood-2013-10-532085. [Epub ahead of print]

Saberi Hosnijeh F, Matullo G, Russo A, Guarrera S, Modica F, Nieters A, Overvad K, Guldborg P, Tjønneland A, Canzian F, Boeing H, Aleksandrova K, Trichopoulos A, Lagiou P, Trichopoulos D, Tagliabue G, Tumino R, Panico S, Palli D, Standahl Olsen K, Weiderpass E, Dorronsoro M, Ardanaz E, Chirlaque MD, Sánchez MJ, Quirós JR, Venceslá A, Melin B, Johansson AS, Nilsson P, Borgquist S, Peeters PH, Onland-Moret NC, Bueno-de-Mesquita HB, Travis RC, Khaw KT, Wareham N, Brennan P, Ferrari P, Gunter MJ, **Vineis P**, Vermeulen R. Pre-diagnostic Telomere Length and Risk of B-cell Lymphoma - Results from the EPIC Cohort Study. *Int J Cancer*. 2014 Apr 26. doi: 10.1002/ijc.28934. [Epub ahead of print]

Sachs JD, **Leeder SR**. The G20, human

health and sustainability: an interview with Jeffrey D Sachs. *Med J Aust*. 2014 Sep 1;201(5):253-4.

Samuel L, **Borrell LN**. The effect of body mass index on adequacy of serum 25-hydroxyvitamin D levels in US adults: the National Health and Nutrition Examination Survey 2001 to 2006. *Ann Epidemiol*. 2014. pii: S1047-2797(14)00367-6. doi: 10.1016/j.annepidem.2014.07.016. [Epub ahead of print]

Sanikini H, Dik VK, Siersema PD, Bhoo-Pathy N, Uiterwaal CS, Peeters PH, González CA, Zamora-Ros R, Overvad K, Tjønneland A, Roswall N, Boutron-Ruault MC, Fagherazzi G, Racine A, Kühn T, Katzke V, Boeing H, Trichopoulos A, Trichopoulos D, Lagiou P, Palli D, Grioni S, **Vineis P**, Tumino R, Panico S, Weiderpass E, Skeie G, Braaten T, Huerta JM, Sánchez-Cantalejo E, Barricarte A, Sonestedt E, Wallstrom P, Nilsson LM, Johansson I, Bradbury KE, Khaw KT, Wareham N, Huybrechts I, Freising H, Cross AJ, Riboli E, Bueno-de-Mesquita HB. Total, caffeinated and decaffeinated coffee and tea intake and gastric cancer risk: Results from the EPIC cohort study. *Int J Cancer*. 2014 Sep 18. doi: 10.1002/ijc.29223. [Epub ahead of print]

Sarchiapone M, Mandelli L, Carli V, Iosue M, Wasserman C, Hadlaczky G, **Hoven CW**, Apter A, Balazs J, Bobes J, Brunner R, Corcoran P, Cosman D, Haring C, Kaess M, Keeley H, Keresztény A, Kahn JP, Postuvan V, Mars U, Saiz PA, Varnik P, Sisask M, Wasserman D. Hours of sleep in adolescents and its association with anxiety, emotional concerns, and suicidal ideation. *Sleep Med*. 2013 Dec 18. pii: S1389-9457(13)02024-8. doi: 10.1016/j.sleep.2013.11.780. [Epub ahead of print]

Scannell bryan M, Argos M, Pierce B, Tong L, Rakibuz-Zaman M, Ahmed A, Rahman M, Islam T, Yunus M, Parvez F, Roy S, Jasmine F, Baron JA, Kibriya MG, **Ahsan H**. Genome-wide association studies and heritability estimates of body mass index related phenotypes in bangladeshi adults. *PLoS ONE*. 2014 Aug 18;9(8):e105062.

Schaftenaar E, van Gorp EC, Meenen C, Osterhaus AD, Remeijer L, Struthers HE, **McIntyre JA**, Baarsma GS, Verjans GM, Peeters RP. Ocular infections in sub-Saharan Africa in the context of high HIV prevalence. *Trop Med Int Health*. 2014 Jul 7. doi: 10.1111/tmi.12350. [Epub ahead of print]

Schaftenaar E, Verjans GM, Getu S, **McIntyre JA**, Struthers HE, Osterhaus AD, Peters RP. High Seroprevalence of Human Herpesviruses in HIV-Infected Individuals Attending Primary Healthcare Facilities in Rural South Africa. *PLoS One*. 2014;9(6):e99243.

Schep LJ, Gee P, Tingle M, **Galea S**, Newcombe D. Regulating new psychoactive drugs: innovation leading to compromise. *BMJ*. 2014 Aug 13;349:g5085.

Schluger NW, Burzynski. Variability in interferon gamma release assay results and screening for tuberculosis. A way forward? *Ann Am Thorac Soc*. 2014 Oct;11(8):1256-7. doi: 10.1513/AnnalsATS.201408-361ED.

Schluger NW, Koppaka R. Lung disease in a global context. A call for public health action. *Ann Am Thorac Soc*. 2014 Mar;11(3):407-16. doi: 10.1513/AnnalsATS.201312-420PS.

Schluger NW. The electronic cigarette: a knight in shining armour or a Trojan horse? *Psychiatr Bull* (2014). 2014 Oct;38(5):201-3. doi: 10.1192/pb.bp.114.048439.

Schluger NW. The growing challenge of nontuberculous mycobacteria. *Chest*. 2014 Sep 1;146(3):529-30. doi: 10.1378/chest.14-0279.

Schmidt JM, Sow D, Crimmins M, Albers D, Agarwal S, Claassen J, Connolly ES, **Elkind MS**, Hripesak G, Mayer SA. Neurocrit Care. Heart Rate Variability for Preclinical Detection of Secondary Complications After Subarachnoid Hemorrhage. 2014 Mar 8. [Epub ahead of print]

Schnall R, Carballo-Diéguez A, **Larson E**. Can the HIV Home Test Promote Access to Care? Lessons Learned from the In-home Pregnancy Test. *AIDS Behav*. 2014 May 22. [Epub ahead of print]

Schneider AE, Ralph N, Olson C, Flatley AM, **Thorpe L**. Predictors of Senior Center Use among Older Adults in New York City Public Housing. *J Urban Health*. 2014 Sep 20. [Epub ahead of print]

Schneider BC, Gross AL, Bangen KJ, Skinner JC, Benitez A, Glymour MM, Sachs BC, A Shih R, Sisco S, Manly JJ, **Luchsinger JA**. Association of Vascular Risk Factors With Cognition in a Multiethnic Sample. *J Gerontol B Psychol Sci Soc Sci*. 2014 May 12. [Epub ahead of print]

Schneider J, Dunsmore M, McMahon CM, Gopinath B, Kifley A, Mitchell P, **Leeder SR**, Wang JJ. Improving Access to Hearing Services for People With Low Vision: Piloting a "Hearing Screening and Education Model" of Intervention. *Ear Hear*. 2014 May 21. [Epub ahead of print]

Schneider JM, McMahon CM, Gopinath B, Kifley A, Barton R, Mitchell P, **Leeder SR**, Wang JJ. Dual Sensory Impairment and Hearing Aid Use Among Clients Attending Low-Vision Services in Australia: The Vision-Hearing Project. *J Aging Health*. 2013 Dec 15. [Epub ahead of print]

Scott KM, **Koenen KC**, Aguilar-Gaxiola S, Alonso J, Angermeyer MC, Benjet C, Bruffaerts R, Caldas-de-Almeida JM, de Girolamo G, Florescu S, Iwata N, Levinson D, Lim CC, Murphy S, Ormel J, Posada-Villa J, Kessler RC. Associations between Lifetime Traumatic Events and Subsequent Chronic Physical Conditions: A Cross-National, Cross-Sectional Study. *PLoS One*. 2013 Nov 19;8(11):e80573. doi: 10.1371/journal.pone.0080573.

Sederer LI, Sharfstein SS. Fixing the Troubled Mental Health System. *JAMA*. 2014 Aug. doi: 10.1001/jama.2014.10369. [Epub ahead of print]

Sederer LI. One day I will write about this place. *Psychiatr Serv*. 2014 Jan 1;65(1):e08. doi: 10.1176/appi.ps.650111.

Sederer LI. What Does It Take for Primary Care Practices to Truly Deliver Behavioral Health Care? *JAMA Psychiatry*. 2014 Mar 5. doi: 10.1001/jamapsychiatry.2014.26. [Epub ahead of print] No abstract available. PMID: 24590239 [PubMed - as supplied by publisher]

Segat L, Zupin L, Kim HY, Catamo E, Thea DM, Kankasa C, Aldrovandi GM, **Kuhn L**, Crovella S. HLA-G 14bp deletion/insertion polymorphism and mother-to-child transmission of HIV. *Tissue Antigens*. 2014 Mar;83(3):161-7. doi: 10.1111/tan.12296.

Seinfeld S, Shinnar S, Sun S, **Hesdorffer**

- DC, Deng X, Shinnar RC, O'Hara K, Nordli DR Jr, Frank LM, Gallentine W, Moshé SL, Pellock JM; FEBSTAT study team. Emergency management of febrile status epilepticus: Results of the FEBSTAT study. *Epilepsia*. 2014 Feb 6. doi: 10.1111/epi.12526. [Epub ahead of print]
- Seror R, Theander E, Bootsma H, Bowman SJ, Tzioufas A, Gottenberg JE, Ramos-Casals M, Dörner T, **Ravaud P**, Mariette X, Vitali C. Outcome measures for primary Sjögren's syndrome: A comprehensive review. *J Autoimmun*. 2014 Jan 7. pii: S0896-8411(13)00157-1. doi: 10.1016/j.jaut.2013.12.010. [Epub ahead of print]
- Seror R, Theander E, Brun JG, Ramos-Casals M, Valim V, Dörner T, Bootsma H, Tzioufas A, Solans-Laqueé R, Mandl T, Gottenberg JE, Hachulla E, Sivilis KL, Ng WF, Fauchais AL, Bombardieri S, Valesini G, Bartoloni E, Saraux A, Tomici M, Sumida T, Nishiyama S, Caporali R, Kruze AA, Vollenweider C, **Ravaud P**, Vitali C, Mariette X, Bowman SJ; on behalf of the EULAR Sjögren's Task Force. Validation of EULAR primary Sjögren's syndrome disease activity (ESSDAI) and patient indexes (ESSPRI). *Ann Rheum Dis*. 2014 Jan 17. doi: 10.1136/annrheumdis-2013-204615. [Epub ahead of print]
- Shaffer N, **Abrams EJ**, Becquet R. Option B+ for prevention of mother-to-child transmission of HIV in resource-constrained settings: great promise but some early caution. *AIDS*. 2014 Feb 20;28(4):599-601. doi: 10.1097/QAD.0000000000000144.
- Shah H, **Doyle JJ**, Belletti DA. An Economic Analysis: Is Fidaxomicin Worth the Cost? *Clin Infect Dis*. 2013 Dec 2. [Epub ahead of print]
- Shah RJ, Emtiajzoo AM, Diamond JM, Smith PA, Roe DW, Wille KM, Orens JB, Ware LB, Weinacker A, Lama VN, Bhorade SM, Palmer SM, Crespo M, **Lederer DJ**, Cantu E, Eckert GJ, Christie JD, Wilkes DS. Plasma complement levels are associated with primary graft dysfunction and mortality after lung transplantation. *Am J Respir Crit Care Med*. 2014 Jun 15;189(12):1564-7. doi: 10.1164/rccm.201312-2121LE.
- Shah RJ, Wickersham N, **Lederer DJ**, Palmer SM, Cantu E, Diamond JM, Kawut SM, Lama VN, Bhorade S, Crespo M, Demissie E, Sonett J, Wille K, Orens J, Weinacker A, Shah P, Arcasoy S, Wilkes DS, Christie JD, Ware LB; for the Lung Transplant Outcomes Group. Am J Transplant. Preoperative Plasma Club (Clara) Cell Secretory Protein Levels Are Associated With Primary Graft Dysfunction After Lung Transplantation. 2014 Jan 8. doi: 10.1111/ajt.12541. [Epub ahead of print]
- Sharaiha RZ, Cohen MS, Reimers L, Khashab MA, Giardiello FM, **Neugut AI**. Sporadic Duodenal Adenoma and Association with Colorectal Neoplasia: A Case-Control Study. *Dig Dis Sci*. 2014 May 13. [Epub ahead of print]
- Sharaiha RZ, Freedberg DE, **Abrams JA**, Wang YC. Cost-effectiveness of chemoprevention with proton pump inhibitors in Barrett's esophagus. *Dig Dis Sci*. 2014 Jun;59(6):1222-30. doi: 10.1007/s10620-014-3186-3.
- Shen W, Wang C, Xia L, Fan C, Dong H, **Deckelbaum RJ**, Qi K. Epigenetic Modification of the Leptin Promoter in Diet-Induced Obese Mice and the Effects of N-3 Polyunsaturated Fatty Acids. *Sci Rep*. 2014;4:5282
- Shiau S, **Kuhn L**, Strehlau R, Martens L, McIlherson H, Meredith S, Wiesner L, Coovadia A, **Abrams EJ**, **Arpadi SM**. Sex differences in responses to antiretroviral treatment in South African HIV-infected children on ritonavir-boosted lopinavir and nevirapine-based treatment. *BMC Pediatr*. 2014 Feb 12;14(1):39. [Epub ahead of print]
- Shiau S, **Kuhn L**. Antiretroviral treatment in HIV-infected infants and young children: novel issues raised by the Mississippi baby. *Expert Rev Anti Infect Ther*. 2014 Mar;12(3):307-18. doi: 10.1586/14787210.2014.888311. Epub 2014 Feb 9.
- Shimoni N, Davis A, **Westhoff C**. Can ultrasound predict IUD expulsion after medical abortion? *Contraception*. 2014 Jan 18. pii: S0010-7824(14)00014-6. doi: 10.1016/j.contraception.2014.01.006. [Epub ahead of print]
- Shui IM, Lindström S, Kibel AS, Berndt SI, Campa D, Gerke T, Penney KL, Albanes D, Berg C, Bueno-de-Mesquita HB, Chanock S, Crawford ED, Diver WR, Gapstur SM, Gaziano JM, Giles GG, Henderson B, Hoover R, Johansson M, Le Marchand L, Ma J, Navarro C, Overvad K, Schumacher FR, Severi G, Siddiq A, Stampfer M, Stevens VL, Travis RC, Trichopoulos D, **Vineis P**, Mucci LA, Yeager M, Giovannucci E, Kraft P. Eur Urol. Prostate Cancer (PCa) Risk Variants and Risk of Fatal PCa in the National Cancer Institute Breast and Prostate Cancer Cohort Consortium. 2014 Jan 4. pii: S0302-2838(13)01483-8. doi: 10.1016/j.eururo.2013.12.058. [Epub ahead of print]
- Shultz JM, Garfin DR, Espinel Z, Araya R, Oquendo MA, Wainberg ML, Chaskel R, Gaviria SL, Ordóñez AE, Espinola M, Wilson FE, Muñoz García N, Gómez Ceballos AM, García-Barcelona Y, Verdelli H, **Neria Y**. Internally displaced "victims of armed conflict" in Colombia: the trajectory and trauma signature of forced migration. *Curr Psychiatry Rep*. 2014 Oct;16(10):475. doi: 10.1007/s11920-014-0475-7.
- Shultz JM, Walsh L, Garfin DR, Wilson FE, **Neria Y**. The 2010 Deepwater Horizon Oil Spill: The Trauma Signature of an Ecological Disaster. *J Behav Health Serv Res*. 2014 Mar 22. [Epub ahead of print]
- Shvil E, Sullivan GM, Schafer S, Markowitz JC, Campeas M, Wager TD, Milad MR, **Neria Y**. Sex Differences in Extinction Recall in Posttraumatic Stress Disorder: A Pilot fMRI Study. *Neurobiol Learn Mem*. 2014 Feb 19. pii: S1074-7427(14)00029-X. doi: 10.1016/j.nlm.2014.02.003. [Epub ahead of print]
- Siabani S, **Lederer SR**, Davidson PM, Najafi F, Hamzeh B, Solimani A, Siabani S, Driscoll T. Translation and Validation of the Self-care of Heart Failure Index Into Persian. *J Cardiovasc Nurs*. 2014 Jan 14. [Epub ahead of print]
- Sierra-Hidalgo F, Romero JP, Bermejo-Pareja F, Sánchez-Ferro A, Hernández-Gallego J, Posada JJ, Benito-León J, **Louis ED**. Inter-Rater Agreement in the Clinical Diagnosis of Essential Tremor: Data from the NEDICES-2 Pilot Study. *Tremor Other Hyperkinet Mov (N Y)*. 2014 Feb 4;4. pii: tre-04-187-4774-3. doi: 10.7916/D8JD4TQ0. eCollection 2014.
- Silva MT, Galvao TF, **Martins SS**, Pereira MG. Prevalence of depression morbidity among Brazilian adults: a systematic review and meta-analysis. *Rev Bras Psiquiatr*. 2014 Sep;36(3):262-70.
- Silveira CM, Siu ER, Anthony JC, Saito LP, Andrade AG, Kutschenko A, Viana MC, Wang YP, **Martins SS**, Andrade LH. Drinking Patterns and Alcohol Use Disorders in São Paulo, Brazil: The Role of Neighborhood Social Deprivation and Socioeconomic Status. *PLoS One*. 2014 Oct 1;9(10):e108355. doi: 10.1371/journal.pone.0108355. eCollection 2014.
- Simanek AM, Cheng C, Yolken R, Uddin M, **Galea S**, Aiello AE. Herpesviruses, inflammatory markers and incident depression in a longitudinal study of Detroit residents. *Psychoneuroendocrinology*. 2014 Aug 19;50C:139-148. doi: 10.1016/j.psychen.2014.08.002. [Epub ahead of print]
- Singer JP, Peterson ER, Snyder ME, Katz PP, Golden JA, D'Ovidio F, Bacchetta M, Sonett JR, Kukreja J, Shah L, Robbins H, Van Horn K, Shah RJ, Diamond JM, Wickersham N, Sun L, Hays S, Arcasoy SM, Palmer SM, Ware LB, Christie JD, **Lederer DJ**. Body Composition and Mortality after Adult Lung Transplantation in the United States. *Am J Respir Crit Care Med*. 2014 Sep 18. [Epub ahead of print]
- Singh R, Patel V, Mureithi MW, Naranbhai V, Ramsaran D, Tulsi S, Hiraman K, Werner L, Mlisana K, Altfield M, Luban J, Kasprowitz V, Dheda K, **Abdool Karim SS**, Ndung'u T. TRIM5 and TRIM22 are differentially regulated according to HIV-1 infection phase and compartment. *J Virol*. 2014 Jan 29. [Epub ahead of print]
- Sipahi L, Uddin M, Hou ZC, Aiello AE, **Koenen KC**, **Galea S**, Wildman DE. Ancient evolutionary origins of epigenetic regulation associated with posttraumatic stress disorder. *Front Hum Neurosci*. 2014 May 13;8:284. doi: 10.3389/fnhum.2014.00284. eCollection 2014.
- Sipahi L, Wildman DE, Aiello AE, **Koenen KC**, **Galea S**, Abbas A, Uddin M. Longitudinal epigenetic variation of DNA methyltransferase genes is associated with vulnerability to post-traumatic stress disorder. *Psychol Med*. 2014 Apr 25;:1-15. [Epub ahead of print]
- Skibola CF, Berndt SI, Vijai J, Conde L, Wang Z, Yeager M, de Bakker PI, Birmann BM, Vajdic CM, Foo JN, Bracci PM, Vermeulen RC, Slager SL, de Sanjose S, Wang SS, Linet MS, Sallés G, Lan Q, Severi G, Hjalgrim H, Lightfoot T, Melbye M, Gu J, Ghesquière H, Link BK, Morton LM, Holly EA, Smith A, Tinker LF, Teras LR, Kricker A, Becker N, Purdue MP, Spinelli JJ, Zhang Y, Giles GG, **Vineis P**, Monnereau A, Bertrand KA, Albanes D, Zeleniuch-Jacquotte A, Gabbas A, Chung CC, Burdett L, Hutchinson A, Lawrence C, Montalvan R, Liang L, Huang J, Ma B, Liu J, Adami HO, Glimelius B, Ye Y, Nowakowski GS, Dogan A, Thompson CA, Habermann TM, Novak AJ, Liebow M, Witzig TE, Weiner GJ, Schenk M, Hartge P, De Roos AJ, Cozen W, Zhi D, Akers NK, Riby J, Smith MT, Lacher M, Villano DJ, Maria A, Roman E, Kane E, Jackson RD, North KE, Diver WR, Turner J, Armstrong BK, Benavente Y, Boffetta P, Brennan P, Foretova L, Maynadie M, Staines A, McKay J, Brooks-Wilson AR, Zheng T, Holford TR, Chamosa S, Kaaks R, Kelly RS, Ohlsson B, Travis RC, Weiderpass E, Clavel J, Giovannucci E, Kraft P, Virtamo J, Mazza P, Cocco P, Ennas MG, Chiu BC, Fraumeni JF, Nieters A, Offit K, Wu X, Cerhan JR, Smedby KE, Chanock SJ, Rothman N. Am J Hum Genet. Genome-wide Association
- Study Identifies Five Susceptibility Loci for Follicular Lymphoma outside the HLA Region. 2014 Oct 2;95(4):462-71. doi: 10.1016/j.ajhg.2014.09.004.
- Skilton MR, Sullivan TR, Ayer JG, Garden FL, Harmer JA, **Lederer SR**, Toelle BG, Webb K, Marks GB, Celermaier DS. Weight gain in infancy is associated with carotid extra-medial thickness in later childhood. *Atherosclerosis*. 2014 Jan 24;233(2):370-374. doi: 10.1016/j.atherosclerosis.2014.01.020. [Epub ahead of print]
- Skodol AE, Geier T, Grant BF, **Hasin DS**. Personality disorders and the persistence of anxiety disorders in a nationally representative sample. *Depress Anxiety*. 2014 Jul 3. doi: 10.1002/da.22287. [Epub ahead of print]
- Sloven N, **Koenen KC**, Kubzansky LD. Cumulative Adversity in Childhood and Emergent Risk Factors for Long-Term Health. *J Pediatr*. 2013 Dec 14. pii: S0022-3476(13)01389-9. doi: 10.1016/j.jpeds.2013.11.003. [Epub ahead of print]
- Smink FR, van Hoeken D, Oldehinkel AJ, **Hoek HW**. Prevalence and severity of DSM-5 eating disorders in a community cohort of adolescents. *Int J Eat Disord*. 2014 Jun 5. doi: 10.1002/eat.22316. [Epub ahead of print]
- Smith BM, Hoffman EA, Basner RC, Kawut SM, Kalhan R, **Barr RG**. Not all Measures of Hyperinflation are Created Equal: Lung Structure and Clinical Correlates of Gas-Trapping and Hyper-Expansion in COPD: The Multi-Ethnic Study of Atherosclerosis Study (MESA) COPD Study. *Chest*. 2014 Jan 30. doi: 10.1378/chest.13-1884. [Epub ahead of print]
- Smith BM, Hoffman EA, Rabinowitz D, Bleecker E, Christenson S, Couper D, Donohue KM, Han MK, Hansel NN, Kanner RE, Kleerup E, Rennard S, **Barr RG**. Comparison of spatially matched airways reveals thinner airway walls in COPD. The Multi-Ethnic Study of Atherosclerosis (MESA) COPD Study and the Subpopulations and Intermediate Outcomes in COPD Study (SPIROMICS). *Thorax*. 2014 Jun 13. pii: thoraxjnl-2014-205160. doi: 10.1136/thoraxjnl-2014-205160. [Epub ahead of print]
- Smith CB, Kale M, Mhango G, **Neugut AI**, **Hershman DL**, Mandeli JP, Wisnivesky JP. Comparative Outcomes of Elderly Stage I Lung Cancer Patients Treated with Segmentectomy via Video-Assisted Thoracoscopic Surgery versus Open Resection. *J Thorac Oncol*. 2014 Feb 3. [Epub ahead of print]
- Smolonska J, Koppelman GH, Wijmenga C, Vonk JM, Zanen P, Bruinenberg M, Curjuric I, Imboden M, Thun GA, Franke L, Probst-Hensch NM, Nürnberg P, Riemersma RA, van Schayck CP, Loth DW, Brusselle GG, Stricker BH, Hofman A, Uitterlinden AG, Lahousse L, London SJ, Loehr LR, Manichaikul A, **Barr RG**, Donohue KM, Rich SS, Pare P, Bossé Y, Hao K, van den Berge M, Groen HJ, Lammers JW, Mali W, Boezen HM, Postma DS. Common genes underlying asthma and COPD? Genome-wide analysis on the Dutch hypothesis. *Eur Respir J*. 2014 Jul 3. pii: erj00019-2014. [Epub ahead of print]
- Smukalla S, **Lebwohl B**, Mears JG, Leslie LA, Green PH. How often do hematologists consider celiac disease in iron-deficiency anemia? Results of a national survey. *Clin Adv Hematol Oncol*.

Snoep JD, **Morabia A**, Hernández-Díaz S, Hernán MA, Vandenbroucke JP. Commentary: A structural approach to Berkson's fallacy and a guide to a history of opinions about it. *Int J Epidemiol*. 2014 Feb 28. [Epub ahead of print]

Solovieff N, Roberts AL, Ratanatharathorn A, Haloosim M, De Vivo I, King AP, Liberzon I, Aiello A, Uddin M, Wildman DE, **Galea S**, Smoller JW, Purcell SM10, **Koenen KC**. Genetic Association Analysis of 300 Genes Identifies a Risk Haplotype in SLC18A2 for Posttraumatic Stress Disorder in Two Independent Samples. *Neuropsychopharmacology*. 2014 Feb 14. doi: 10.1038/npp.2014.34. [Epub ahead of print]

Spencer BA, Shim JJ, **Hershman DL**, Zacharia BE, Lim EA, Benson MC, **Neugut AI**. Metastatic epidural spinal cord compression among elderly patients with advanced prostate cancer. *Support Care Cancer*. 2014 Jan 16. [Epub ahead of print]

Stafoggia M, Cesaroni G, Peters A, Andersen ZJ, Badaloni C, Beelen R, Caracciolo B, Cyrus J, de Faire U, de Hoogh K, Erikson KT, Fratiglioni L, Galassi C, Gigante B, Havulinna AS, Hennig F, Hilding A, Hoek G, Hoffmann B, Houthuijs D, Korek M, Lanki T, Leander K, Magnusson PK, Meisinger C, Migliore E, Overvad K, Ostenson CG, Pedersen NL, Pekkanen J, Penell J, Pershagen G, Pundt N, Pyko A, Raaschou-Nielsen O, Ranzi A, Ricceri F, Sacerdote C, Swart WJ, Turunen AW, **Vineis P**, Weimar C, Weinmayr G, Wolf K, Brunekreef B, Forastiere F. Long-Term Exposure to Ambient Air Pollution and Incidence of Cerebrovascular Events: Results from 11 European Cohorts within the ESCAPE Project. *Environ Health Perspect*. 2014 May 16. [Epub ahead of print]

Stark JH, Neckerman K, **Lovasi GS**, Quinn J, Weiss CC, Bader MD, Konty K, Harris TG, **Rundle A**. The Impact of Neighborhood Park Access and Quality on Body Mass Index Among Adults in New York City. *Prev Med*. 2014 Apr 2. pii: S0091-7435(14)00120-0. doi: 10.1016/j.ypmed.2014.03.026. [Epub ahead of print]

Stastny P, Brown C. [Peer specialist: origins, pitfalls and worldwide dissemination]. *Vertex*. 2013 Nov;24(112):455-9. [Article in Spanish]

Stefanini GG, Taniwaki M, **Kalesan B**, Råber L, Storteecky S, Pilgrim T, Onuma Y, Silber S, Serruys PW, Meier B, Jüni P, Windecker S. The impact of renal impairment on long-term safety and effectiveness of drug-eluting stents. *PLoS One*. 2014 Sep 3;9(9):e106450. doi: 10.1371/journal.pone.0106450. eCollection 2014.

Stein DJ, McLaughlin KA, **Koenen KC**, Atwoli L, Friedman MJ, Hill ED, Maercker A, Petukhova M, Shahly V, van Ommeren M, Alonso J, Borges G, de Girolamo G, de Jonge P, Demyttenaere K, Florescu S, Karam EG, Kawakami N, Matschinger H, Okoliyski M, Posada-Villa J, Scott KM, Viana MC, Kessler RC. DSM-5 and ICD-11 definitions of posttraumatic stress disorder: investigating "narrow" and "broad" approaches. *Depress Anxiety*. 2014 Jun;31(6):494-505. doi: 10.1002/da.22279.

Stellman SD, Stellman JM. Agent orange exposure modeling: fallacies and errors. *J Expo Sci Environ Epidemiol*. 2014 Jul;24(4):444-5. doi: 10.1038/jes.2013.45.

Stenberg N, **Bresnahan M**, Gunnes N, Hirtz D, **Hornig M**, Lie KK, **Lipkin WI**, Lord

C, Magnus P, Reichborn-Kjennerud T, Schjølberg S, Surén P, **Susser E**, Svendsen BK, von Tetzchner S, Oyen AS, Stoltenberg C. Identifying Children with Autism Spectrum Disorder at 18 Months in a General Population Sample. *Paediatr Perinat Epidemiol*. 2014 Feb 18. doi: 10.1111/ppe.12114. [Epub ahead of print]

Stewart JW, McGrath PJ, Blondeau C, Deliyannides DA, Hellerstein D, Norris S, Amat J, **Pilowsky DJ**, Tessier P, Laberge L, O'Shea D, Chen Y, Withers A, Bergeron R, Blier P. Combination antidepressant therapy for major depressive disorder: Speed and probability of remission. *J Psychiatr Res*. 2013 Dec 17. pii: S0022-3956(13)00367-1. doi: 10.1016/j.jpsychires.2013.12.001. [Epub ahead of print]

Stockwell MS, Catalozzi M, **Larson E**, Rodriguez C, Subramony A, Andres Martinez R, Martinez E, Barrett A, Meyer D. Effect of a URI-Related Educational Intervention in Early Head Start on ED Visits. *Pediatrics*. 2014 Apr 7. [Epub ahead of print]

Stockwell MS, **Westhoff C**, Kharbanda EO, Vargas CY, Camargo S, Vawdrey DK, Castaño PM. Influenza Vaccine Text Message Reminders for Urban, Low-Income Pregnant Women: A Randomized Controlled Trial. *Am J Public Health*. 2013 Dec 19. [Epub ahead of print]

Stone PW, Pogorzelska-Maziarz M, Herzog CT, Weiner LM, Furuya EY, Dick A, **Larson E**. State of infection prevention in US hospitals enrolled in the National Health and Safety Network. *Am J Infect Control*. 2014 Feb;42(2):94-9. doi: 10.1016/j.ajic.2013.10.003.

Stuber JP, Rocha A, Christian A, **Link BG**. Psychiatr Serv. Conceptions of Mental Illness: Attitudes of Mental Health Professionals and the General Public. 2014 Jan 15. doi: 10.1176/appi.ps.201300136. [Epub ahead of print]

Subramanian S, Liu C, **Aviv A**, Ho JE, Courchesne P, Muntendam P, Larson MG, Cheng S, Wang TJ, Mehta NN, Levy D. Stromal Cell-Derived Factor 1 as a Biomarker of Heart Failure and Mortality Risk. *Arterioscler Thromb Vasc Biol*. 2014 Jul 24. pii: ATVB.AHA.114.303579. [Epub ahead of print]

Sucksdorff D, Chudal R, Suominen A, Jokiranta E, **Brown AS**, Sourander A. Bipolar disorder and parental psychopathology. *Soc Psychiatry Psychiatr Epidemiol*. 2014 May 3. [Epub ahead of print]

Suglia SF, Clark CJ, Boynton-Jarrett R, Kressin NR, **Koenen KC**. Child maltreatment and hypertension in young adulthood. *BMC Public Health*. 2014 Nov 6;14(1):1149. [Epub ahead of print]

Suglia SF, Kara S, Robinson WR. Sleep Duration and Obesity among Adolescents Transitioning to Adulthood: Do Results Differ by Sex? *J Pediatr*. 2014 Jul 24. pii: S0022-3476(14)00597-6. doi: 10.1016/j.jpeds.2014.06.052. [Epub ahead of print]

Sultan S, **Schupf N**, Dowling M, DeVeber G, Kirton A, **Elkind MS**, IPSS Investigators. Predictors of Cholesterol and Lipoprotein(a) Testing in Children with Arterial Ischemic Stroke. *J Stroke Cerebrovasc Dis*. 2014 pii: S1052-3057(14)00252-3. doi: 10.1016/j.jstrokecerebrovasdis.2014.05.013. [Epub ahead of print]

Sultan SM, Beslow LA, Vossough A,

Elkind MS, Kasner SE, Mirsky DM, Licht DJ, Ichord RN. Predictive validity of severity grading for cerebral steno-occlusive arteriopathy in recurrent childhood ischemic stroke. *Int J Stroke*. 2014 Aug 8. doi: 10.1111/ijis.12344. [Epub ahead of print]

Sumner JA, McLaughlin KA, Walsh K, Sheridan MA, **Koenen KC**. CRHR1 genotype and history of maltreatment predict cortisol reactivity to stress in adolescents. *Psychoneuroendocrinology*. 2014 May;43:71-80. doi: 10.1016/j.psychen.2014.02.002. Epub 2014 Feb 11.

Sumner JA, Pietrzak RH, Aiello AE, Uddin M, Wildman DE, **Galea S**, **Koenen KC**. Further Support for an Association between the Memory-Related Gene WWC1 and Posttraumatic Stress Disorder: Results from the Detroit Neighborhood Health Study. *Biol Psychiatry*. 2014 May 15. pii: S0006-3223(14)00334-5. doi: 10.1016/j.biopsych.2014.03.033. [Epub ahead of print]

Sun F, Sebastiani P, **Schupf N**, Bae H, Andersen SL, McIntosh A, Abel H, Elo IT, Perls TT. Extended maternal age at birth of last child and women's longevity in the Long Life Family Study. *Menopause*. 2014 Jun 23. [Epub ahead of print]

Surén P, Gunnes N, Roth C, **Bresnahan M**, **Hornig M**, Hirtz D, Lie KK, **Lipkin WI**, Magnus P, Reichborn-Kjennerud T, Schjølberg S, **Susser E**, Oyen AS, Smith GD, Stoltenberg C. Parental Obesity and Risk of Autism Spectrum Disorder. *Pediatrics*. 2014 Apr 7. [Epub ahead of print]

Susser E, Patel V. Psychiatric epidemiology and global mental health: joining forces. *Int J Epidemiol*. 2014 Mar 21. [Epub ahead of print]

Susser E. Has psychiatric epidemiology reached a critical juncture? *Epidemiol Psychiatr Sci*. 2013 Dec 17:1-3. [Epub ahead of print]

Susser E. Mervyn Susser and Community Psychiatry. *Paediatr Perinat Epidemiol*. 2014 Nov 5. doi: 10.1111/ppe.12156. [Epub ahead of print]

Sweeney EM, Thakur KT, Lyons JL, Smith BR, Willey JZ, Cervantes-Arslanian AM, Hickey MK, Uchino K, Haussen DC, Koch S, Schwamm LH, **Elkind MS**, Shinohara RT, Mateen FJ. Outcomes of intravenous tissue plasminogen activator for acute ischaemic stroke in HIV-infected adults. *Eur J Neurol*. 2014 Jul 10. doi: 10.1111/ene.12506. [Epub ahead of print]

Taha F, **Goodwin RD**. Secondhand smoke exposure across the life course and the risk of adult-onset depression and anxiety disorder. *J Affect Disord*. 2014 Jul 18;168C:367-372. doi: 10.1016/j.jad.2014.07.014. [Epub ahead of print]

Taha F, Lipsitz JD, **Galea S**, **Demmer RT**, Talley NJ, **Goodwin RD**. Anxiety disorders and risk of self-reported ulcer: a 10-year longitudinal study among US adults. *Gen Hosp Psychiatry*. 2014 Jul 22. pii: S0163-8343(14)00174-1. doi: 10.1016/j.genhosppsych.2014.07.005. [Epub ahead of print]

Takayama H, Soni L, **Kalesan B**, Truby LK, Ota T, Cedola S, Khalpey Z, Uriel N, Colombo P, Mancini DM, Jorde UP, Naka Y. Bridge-to-Decision Therapy with a Continuous-Flow External Ventricular Assist Device in Refractory Cardiogenic Shock of Various Etiologies. *Circ Heart Fail*. 2014 Jul 15. pii: CIRCHEARTFAILURE.113.000271. [Epub ahead of print]

Takeda K, Takayama H, **Kalesan B**,

Uriel N, Colombo PC, Jorde UP, Naka Y. Long-term outcome of patients on continuous-flow left ventricular assist device support. *J Thorac Cardiovasc Surg*. 2014 Oct;148(4):1606-14. doi: 10.1016/j.jtcvs.2014.04.009.

Tang W, Kowgier M, LOTH DW, Soler Artigas M, Joubert BR, Hodge E, Gharib SA, Smith AV, Ruczinski I, Gudnason V, Mathias RA, Harris TB, Hansel NN, Launer LJ, Barnes KC, Hansen JG, Albrecht E, Aldrich MC, Allerhand M, **Barr RG**, Brusselle GG, Couper DJ, Curjuric I, Davies G, Deary IJ, Dupuis J, Fall T, Foy M, Franceschini N, Gao W, Gläser S, Gu X, Hancock DB, Heinrich J, Hofman A, Imboden M, Ingelsson E, James A, Karasch S, Koch B, Kritchevsky SB, Kumar A, Lahousse L, Li G, Lind L, Lindgren C, Liu Y, Lohman K, Lumley T, McArdle WL, Meibohm B, Morris AP, Morrison AC, Musk B, North KE, Palmer LJ, Probst-Hensch NM, Psaty BM, Rivadeneira F, Rotter J, Schulz H, Smith LJ, Sood A, Starr JM, Strachan DP, Teumer A, Uitterlinden AG, Völzke H, Voorman A, Wain LV, Wells MT, Wilk JB, Williams OD, Heckbert SR, Stricker BH, London SJ, Fornage M, Tobin MD, O'Connor GT, Hall IP, Cassano PA. Large-Scale Genome-Wide Association Studies and Meta-Analyses of Longitudinal Change in Adult Lung Function. *PLoS One*. 2014;9(7):e100776.

Tarallo S, Pardini B, Mancuso G, Rosa F, Di Gaetano C, Rosina F, **Vineis P**, Naccarati A. MicroRNA expression in relation to different dietary habits: a comparison in stool and plasma samples. *Mutagenesis*. 2014;29(5):385-91.

Tavakkoli A, Lewis SK, Tennyson CA, **Lebwohl B**, Green PH. Characteristics of Patients Who Avoid Wheat and/or Gluten in the Absence of Celiac Disease. *Dig Dis Sci*. 2013 Dec 28. [Epub ahead of print]

Taylor BS, Reyes E, Levine EA, Khan SZ, Garduño LS, Donastorg Y, **Hammer SM**, Brudney K, Hirsch JS. Patterns of Geographic Mobility Predict Barriers to Engagement in HIV Care and Antiretroviral Treatment Adherence. *AIDS Patient Care STDS*. 2014 May 19. [Epub ahead of print]

Technau KG, Kalk E, Coovadia A, Black V, Pickerill S, Mellins CA, **Abrams EJ**, Strehlau R, **Kuhn L**. Timing of Maternal HIV Testing and Uptake of Prevention of Mother-to-Child Transmission Interventions Among Women and Their Infected Infants in Johannesburg, South Africa. *J Acquir Immune Defic Syndr*. 2014 Apr 15;65(5):e170-8. doi: 10.1097/QAI.0000000000000068.

Technau KG, Schomaker M, **Kuhn L**, Moultrie H, Coovadia A, Eley B, Rabie H, Wood R, Cox V, Viczaya LS, Muchiri E, Davies MA; for the leDEA Southern Africa Paediatric Collaboration. Virologic Response in Children Treated with Abacavir Compared with Stavudine-Based Antiretroviral Treatment - A South African Multi-Cohort Analysis. *Pediatr Infect Dis J*. 2013 Dec 30. [Epub ahead of print]

Technau KG, Kalk E, Coovadia A, Black V, Pickerill S, Mellins CA, **Abrams EJ**, Strehlau R, **Kuhn L**. Timing of Maternal HIV Testing and Uptake of Prevention of Mother-to-Child Transmission Interventions Among Women and Their Infected Infants in Johannesburg, South Africa. *J Acquir Immune Defic Syndr*. 2014 Apr 15;65(5):e170-8. doi: 10.1097/QAI.0000000000000068.

- Tehrani P**, Reynolds D, Fan X, Boden-Albala B, Engmann NJ, Flom JD, **Terry MB**. Multiple metabolic risk factors and mammographic breast density. *Ann Epidemiol*. 2014 Mar 3. pii: S1047-2797(14)00073-8. doi: 10.1016/j.annepidem.2014.02.011. [Epub ahead of print]
- Tenthani L, Haas AD, Tweya H, Jahn A, van Oosterhout JJ, Chimbwandira F, Chirwa Z, Ng'ambi W, Bakali A, Phiri S, **Myer L**, Valeri F, Zwahlen M, Wandeler G, Keiser O; Ministry of Health in Malawi and leDEA Southern Africa. Retention in care under universal antiretroviral therapy for HIV-infected pregnant and breastfeeding women ('Option B+') in Malawi. *AIDS*. 2014 Feb 20;28(4):589-98. doi: 10.1097/QAD.0000000000000143.
- Thai A, Papananou PN, Jacobs DR Jr, **Desvarieux M**, **Demmer RT**. Periodontal infection and cardiorespiratory fitness in younger adults: results from continuous national health and nutrition examination survey 1999-2004. *PLoS One*. 2014 Mar 24;9(3):e92441. doi: 10.1371/journal.pone.0092441. eCollection 2014.
- Thakur N, Martin M, Castellanos E, Oh SS, Roth LA, Eng C, Brigno-Buenaventura E, Davis A, Meade K, Lenoir MA, Farber HJ, Thyne S, Sen S, Bibbins-Domingo K, **Borrell LN**, Burchard EG. Socioeconomic Status and Asthma Control in African American Youth in SAGE II. *J Asthma*. 2014 Mar 21. [Epub ahead of print]
- Thaler DE, Ruthazer R, Weimar C, Mas JL, Serena J, Di Angelantonio E, Papetti F, Homma S, Mattle HP, Nedeltchev K, Mono ML, Jaigobin C, Michel P, **Elkind MS**, Di Tullio MR, Lutz JS, Griffith J, Kent DM. Recurrent stroke predictors differ in medically treated patients with pathogenic vs other PFOs. *Neurology*. 2014 Jun 13. pii: 10.1212/WNL.0000000000000589. [Epub ahead of print]
- Thaler DE, Ruthazer R, Weimar C, Serena J, Mattle HP, Nedeltchev K, Mono ML, Di Angelantonio E, **Elkind MS**, Di Tullio MR, Homma S, Michel P, Meier B, Furlan AJ, Lutz JS, Kent DM. Determinants of antithrombotic choice for patent foramen ovale in cryptogenic stroke. *Neurology*. 2014 Oct 22. pii: 10.1212/WNL.0000000000001007. [Epub ahead of print]
- Thomas JB, Brier MR, Bateman RJ, Snyder AZ, Benzinger TL, Xiong C, Raichle M, Holtzman DM, Sperling RA, **Mayeux R**, Ghetti B, Ringman JM, Salloway S, McDade E, Rossor MN, Ourselin S, Schofield PR, Masters CL, Martins RN, Weiner MW, Thompson PM, Fox NC, Koeppe RA, Jack CR, Mathis CA, Oliver A, Blazey TM, Moulder K, Buckles V, Hornbeck R, Chhatwal J, Schultz AP, Goate AM, Fagan AM, Cairns NJ, Marcus DS, Morris JC,ANCES BM. Functional Connectivity in Autosomal Dominant and Late-Onset Alzheimer Disease. *JAMA Neurol*. 2014 Jul 28. doi: 10.1001/jamaneurol.2014.1654. [Epub ahead of print]
- Thomas TA, Heysell SK, Moodley P, Montreuil R, Ha X, **Friedland G**, Bamber SA, Moll AP, Gandhi N, Brant WE, Sturm W, Shah S. Intensified specimen collection to improve tuberculosis diagnosis in children from Rural South Africa, an observational study. *BMC Infect Dis*. 2014 Jan 9;14(1):11. [Epub ahead of print]
- Thompson ML, **Ananth CV**, Jaddoe VW, Miller RS, Williams MA. The Association of Maternal Adult Weight Trajectory with Preeclampsia and Gestational Diabetes Mellitus. *Paediatr Perinat Epidemiol*. 2014 May 19. doi: 10.1111/ppe.12128. [Epub ahead of print]
- Thompson RG Jr, Eaton NR, Hu MC, Grant BF, **Hasin DS**. Regularly drinking alcohol before sex in the United States: Effects of relationship status and alcohol use disorders. *Drug Alcohol Depend*. 2014 Jun 4. pii: S0376-8716(14)00903-X. doi: 10.1016/j.drugalcdep.2014.05.021. [Epub ahead of print]
- Thorpe LE**, Assari S, Deppen S, Glied S, Lurie N, Mauer MP, Mays VM, Trapido E. The role of epidemiology in disaster response policy development. *Ann Epidemiol*. 2014 pii: S1047-2797(14)00318-4. doi: 10.1016/j.annepidem.2014.05.016. [Epub ahead of print]
- Thurman DJ, **Hesdorffer DC**, French JA. Sudden unexpected death in epilepsy: Assessing the public health burden. *Epilepsia*. 2014 Jun 5. doi: 10.1111/epi.12666. [Epub ahead of print]
- Tieu HV, Nandi V, Frye V, Stewart K, Oquendo H, Bush B, **Cerda M**, Hoover DR, Ompad D, **Koblin BA**; NYC M2M Study Team. Concurrent Partnerships and HIV Risk Among Men Who Have Sex With Men in New York City. *Sex Transm Dis*. 2014 Mar;41(3):200-8. doi: 10.1097/OLQ.0000000000000090.
- Tieu HV, Suntaratiwong P, Puthanakit T, Chotpitayusunondh T, Chokeyhaibulkit K, Sirivichayakul S, Buranapraditkun S, Rungrojrat P, Chomchey N, **Tsiouris S**, Hammer S, Nandi V, Ananworanich J, Thai TB Px study group. Comparing interferon-gamma release assays to tuberculin skin test in Thai children with tuberculosis exposure. *PLoS ONE*. 2014;9(8):e105003.
- Timonen-Soivio L, Vanhala R, Malm H, Leivonen S, Jokiranta E, Hinkka-Yli-Salomäki S, Gissler M, **Brown AS**, Sourander A. The association between congenital anomalies and autism spectrum disorders in a Finnish national birth cohort. *Dev Med Child Neurol*. 2014 Sep 8. doi: 10.1111/dmcn.12581. [Epub ahead of print]
- Tiozzo E, Gardener H, Hudson Bl, Dong C, Della-Morte D, Crisby M, Goldberg RB, **Elkind MS**, Cheung YK, Wright CB, Sacco RL, Rundek T. High-density lipoprotein subfractions and carotid plaque: The Northern Manhattan Study. *Atherosclerosis*. 2014 Sep 9;237(1):163-168. doi: 10.1016/j.atherosclerosis.2014.09.002. [Epub ahead of print]
- Tokarz R, Sameroff S, Leon MS, Jain K, **Lipkin WI**. Genome characterization of Long Island tick rhabdovirus, a new virus identified in *Amblyomma americanum* ticks. *Virology*. 2014 Feb 11;11(1):26. [Epub ahead of print]
- Tokarz R, Williams SH, Sameroff S, Sanchez Leon M, Jain K, **Lipkin WI**. Virome analysis of *Amblyomma americanum*, *Dermacentor variabilis*, and *Ixodes scapularis* ticks reveals novel highly divergent vertebrate and invertebrate viruses. *J Virol*. 2014 Jul 23. pii: JVI.01858-14. [Epub ahead of print]
- Tolley EE, **Baumgartner JN**, Field S, Headley J, Kaale A, Minja A, Kaaya S. Getting a Foot in the Door: Adolescent Retention in a Mock HIV Prevention Clinical Trial. *AIDS Res Hum Retroviruses*. 2014 Oct;30(S1):A136.
- Tolley EE, Kaaya S, Kaale A, Minja A, Bangapi D, Kalungura H, Headley J, **Baumgartner JN**. Comparing patterns of sexual risk among adolescent and young women in a mixed-method study in Tanzania: implications for adolescent participation in HIV prevention trials. *J Int AIDS Soc*. 2014 Sep 8;17(3 Suppl 2):19149. doi: 10.7448/IAS.17.3.19149. eCollection 2014.
- Tomita A, Garrett N, Werner L, Burns JK, Mpanza L, Misana K, van Loggenberg F, **Abdool Karim SS**. Health-Related Quality of Life Dynamics of HIV-positive South African Women up to ART Initiation: Evidence from the CAPRISA 002 Acute Infection Cohort Study. *AIDS Behav*. 2013 Dec 25. [Epub ahead of print]
- Tomita A, Garrett N, Werner L, Burns JK, Ngcobo N, Zuma N, Misana K, van Loggenberg F, **Abdool Karim SS**. Impact of Antiretroviral Therapy on Health-Related Quality of Life among South African Women in the CAPRISA 002 Acute Infection Study. *AIDS Behav*. 2014 May 22. [Epub ahead of print]
- Tracy M, Morgenstern H, Zivin K, Aiello AE, **Galea S**. Traumatic event exposure and depression severity over time: results from a prospective cohort study in an urban area. *Soc Psychiatry Psychiatr Epidemiol*. 2014 May 10. [Epub ahead of print]
- Tran VT, Harrington M, Montori VM, Barnes C, Wicks P, **Ravaud P**. Adaptation and validation of the Treatment Burden Questionnaire (TBQ) in English using an internet platform. *BMC Med*. 2014 Jul 2;12(1):109. [Epub ahead of print]
- Tranquart L, Ioannidis JP, Chatellier G, **Ravaud P**. *BMC Med Res Methodol*. A test for reporting bias in trial networks: simulation and case studies. 2014 Sep 27;14(1):112. [Epub ahead of print]
- Trojan TD, Khan DA, Defina LF, Akpotaire O, **Goodwin RD**, Brown ES. Asthma and depression: the Cooper Center Longitudinal Study. *Ann Allergy Asthma Immunol*. 2014 Mar 18. pii: S1081-1206(14)00130-6. doi: 10.1016/j.anaai.2014.02.015. [Epub ahead of print]
- Tsague L, **Abrams EJ**. Commentary: Antiretroviral treatment for pregnant and breastfeeding women - the shifting paradigm. *AIDS*. 2014 Mar;28 Suppl 2:S119-21. doi: 10.1097/QAD.0000000000000234.
- Tsai V, Bornschlegel K, McGibbon E, **Arpadi S**. Duplicate hepatitis C antibody testing in new york city, 2006-2010. *Public Health Rep*. 2014 Nov;129(6):491-5.
- Tsilidis KK, Allen NE, Appleby PN, Rohrmann S, Nöthlings U, Arriola L, Gunter MJ, Chajes V, Rinaldi S, Romieu I, Murphy N, Riboli E, Tzoulaki I, Kaaks R, Lukanova A, Boeing H, Pischon T, Dahm CC, Overvad K, Quirós JR, Fonseca-Nunes A, Molina-Montes E, Gavrila Chervase D, Ardanaz E, Khaw KT, Wareham NJ, Roswall N, Tjønneland A, Lagiou P, Trichopoulos D, Trichopoulou A, Palli D, Pala V, Tumino R, **Vineis P**, Bueno-de-Mesquita HB, Malm J, Orho-Melander M, Johansson M, Stattin P, Travis RC, Key TJ. Diabetes mellitus and risk of prostate cancer in the European Prospective Investigation into Cancer and Nutrition. *Int J Cancer*. 2014 May 26. doi: 10.1002/ijc.28989. [Epub ahead of print]
- Tsilidis KK, Capothanassi D, Allen NE, Rizos EC, Lopez DS, van Veldhoven K, Sacerdote C, Ashby D, **Vineis P**, Tzoulaki I, Ioannidis JP. Metformin Does Not Affect Cancer Risk: A Cohort Study in the U.K. Clinical Practice Research Datalink Analyzed Like an Intention-to-Treat Trial. *Diabetes Care*. 2014 Jun 4. pii: DC_140584. [Epub ahead of print]
- Tu Y, **Hershman DL**, Bhalla K, Fiskus W, Pellegrino CM, Andreopoulos E, Makower D, Kalinsky K, Fehn K, Fineberg S, Negassa A, Montgomery LL, Wiechmann LS, Alpaugh RK, Huang M, Sparano JA. A phase I-II study of the histone deacetylase inhibitor vorinostat plus sequential weekly paclitaxel and doxorubicin-cyclophosphamide in locally advanced breast cancer. *Breast Cancer Res Treat*. 2014 Jun 6. [Epub ahead of print]
- Turcotte RF, Brozovich A, Corda R, **Demmer RT**, Biagas KV, Mangino D, Covington L, Ferris A, Thumm B, Bacha E, Smerling A, Saiman L. Health Care-Associated Infections in Children After Cardiac Surgery. *Pediatr Cardiol*. 2014 Jul 5. [Epub ahead of print]
- Turner AK, Jones KC, Rudolph A, Rivera AV, Crawford N, **Lewis CF**. Physical Victimization and High-Risk Sexual Partners among Illicit Drug-Using Heterosexual Men in New York City. *J Urban Health*. 2014 Oct;91(5):957-68. doi: 10.1007/s11524-014-9902-7.
- Uccellini L, Ossiboff RJ, de Matos RE, Morrissey JK, Petrosov A, Navarrete-Macias I, Jain K, Hicks AL, Buckles EL, Tokarz R, McAloose D, **Lipkin WI**. Identification of a novel nidovirus in an outbreak of fatal respiratory disease in ball pythons (*Python regius*). *Virology*. 2014 Aug 8;11(1):144. [Epub ahead of print]
- Usher D, Frye V, Shinnick J, Greene E, Baez E, Benitez J, Solomon L, Shouse RL, Sobieszczek ME, **Koblin BA**. Recruitment by a Geospatial Networking Application for Research and Practice: The New York City Experience. *J Acquir Immune Defic Syndr*. 2014 Sep 22. [Epub ahead of print]
- Uwemedimo OT, **Arpadi SM**, Chhagan MK, Kauchali S, Craib MH, Bah F, **Davidson LL**. Compliance with referrals for non-acute child health conditions: evidence from the longitudinal ASENZE study in KwaZulu Natal, South Africa. *BMC Health Serv Res*. 2014 Jun 3;14(1):242. [Epub ahead of print]
- van Geen A, Ahmed EB, Pitcher L, Mey JL, **Ahsan H**, Graziano JH, Ahmed KM. *Sci Total Environ*. Comparison of two blanket surveys of arsenic in tubewells conducted 12 years apart in a 25km² area of Bangladesh. 2014 Jan 15. pii: S0048-9697(13)01522-2. doi: 10.1016/j.scitotenv.2013.12.049. [Epub ahead of print]
- van Loggenberg F1, Grant AD, Naidoo K, Murrman M, Gengiah S, Gengiah TN, Fielding K, **Abdool Karim SS**. Individualised Motivational Counselling to Enhance Adherence to Antiretroviral Therapy is not Superior to Didactic Counselling in South African Patients: Findings of the CAPRISA 058 Randomised Controlled Trial. *AIDS Behav*. 2014 Apr 3. [Epub ahead of print]
- Vardarajan BN, Faber KM, Bird TD, Bennett DA, Rosenberg R, Boeve BF, Graff-Radford NR, Goate AM, Farlow M, Sweet RA, Lantigua R, Medrano MZ, **Ottman R**, Schaid DJ, Foroud TM, **Mayeux R**; for the NIA-LOAD/NCRAD Family Study Group. Age-Specific Incidence Rates for Dementia and Alzheimer Disease in NIA-LOAD/NCRAD and EFIGA Families: National Institute on Aging Genetics Initiative for Late-Onset Alzheimer Disease/ National Cell Repository for Alzheimer Disease (NIA-LOAD/NCRAD) and Estudio Familiar de Influencia Genética en

- Alzheimer (EFIGA). *JAMA Neurol.* 2014 Jan 13. doi: 10.1001/jamaneurol.2013.5570. [Epub ahead of print]
- Varma VR, Carlson MC, Parisi JM, Tanner EK, McGill S, **Fried LP**, Song LH, Grunewald TL. Experience Corps Baltimore: Exploring the Stressors and Rewards of High-intensity Civic Engagement. *Gerontologist.* 2014 Mar 3. [Epub ahead of print]
- Varma VR, Tan EJ, Wang T, Xue QL, **Fried LP**, Seplaki CL, King AC, Seeman TE, Rebok GW, Carlson MC. Low-Intensity Walking Activity Is Associated With Better Health. *J Appl Gerontol.* 2013 Dec 11. [Epub ahead of print]
- Vález O, Okyere PB, **Kanter AS**, Bakken S. A Usability Study of a Mobile Health Application for Rural Ghanaian Midwives. *J Midwifery Womens Health.* 2014 Jan 8. doi: 10.1111/jmwh.12071. [Epub ahead of print]
- Venkatesh BA, Volpe GJ, Donekal S, Newton N, Liu CY, **Shea S**, Liu K, Burke G, Wu C, Bluemke DA, Lima JA. Association of Longitudinal Changes in Left Ventricular Structure and Function With Myocardial Fibrosis: The Multi-Ethnic Study of Atherosclerosis Study. *Hypertension.* 2014 Jun 9. [Epub ahead of print]
- Vineis P**, Stringhini S, Porta M. The environmental roots of non-communicable diseases (NCDs) and the epigenetic impacts of globalization. *Environ Res.* 2014 Mar 1. pii: S0013-9351(14)00022-X. doi: 10.1016/j.envres.2014.02.002. [Epub ahead of print]
- Vineis P**, Wild CP. Global cancer patterns: causes and prevention. *Lancet.* 2013 Dec 13. pii: S0140-6736(13)62224-2. doi: 10.1016/S0140-6736(13)62224-2. [Epub ahead of print]
- Vineis P**. [The new IPCC Report: urgent action needed]. *Epidemiol Prev.* 2014 Mar-Apr;38(2):142-3. [Article in Italian] 11-Jul
- Vineis P**. [The New Lancet-UCL Commission]. [Article in Italian] *Epidemiol Prev.* 2014 Jan-Feb;38(1):63-4.
- Vineis P**. [Why climate change is not taken seriously?]. [Article in Italian] *Epidemiol Prev.* 2013 Nov-Dec;37(6):406-7.
- Vintzileos AM, **Ananth CV**. First trimester prediction of ischemic placental disease. *Semin Perinatol.* 2014 Apr;38(3):159-166. doi: 10.1053/j.semperi.2014.03.006.
- Wang M, Beelen R, Stafoggia M, Raaschou-Nielsen O, Andersen ZJ, Hoffmann B, Fischer P, Houthuijs D, Nieuwenhuijsen M, Weinmayr G, **Vineis P**, Xun WW, Dimakopoulou K, Samoli E, Laatikainen T, Lanki T, Turunen AW, Oftedal B, Schwarze P, Aamodt G, Penell J, De Faire U, Korek M, Leander K, Pershagen G, Pedersen N, Ostenson CG, Fratiglioni L, Eriksen KT, Sørensen M, Tjønneland A, Bueno-de-Mesquita B, Eeftens M, Bots ML, Meliefste K, Krämer U, Heinrich J, Sugiri D, Key T, de Hoogh K, Wolf K, Peters A, Cyrys J, Jaenschen A, Concin H, Nagel G, Tsai MY, Phuleria H, Ineichen A, Künzli N, Probst-Hensch N, Schaffner E, Villier A, Clavel-Chapelon F, Declercq C, Ricceri F, Sacerdote C, Marcon A, Galassi C, Migliore E, Ranzi A, Cesaroni G, Badaloni C, Forastiere F, Katsoulis M, Trichopoulos A, Keuken M, Jedynska A, Koeter IM, Kukkonen J, Sokhi RS, Brunekreef B, Katsouyanni K, Hoek G. Long-term exposure to elemental constituents of particulate matter and cardiovascular mortality in 19 European cohorts: Results from the ESCAPE and TRANSPHORM projects. *Environ Int.* 2014 Feb 18;66C:97-106. doi: 10.1016/j.envint.2014.01.026. [Epub ahead of print]
- Wang W, **Mathema B**, Hu Y, Zhao Q, Weili J, Xu B. Role of casual contacts in the recent transmission of tuberculosis in settings with high disease burden. *Clin Microbiol Infect.* 2014 Jun 19. doi: 10.1111/1469-0691.12726. [Epub ahead of print]
- Wang Y, McKay JD, Rafnar T, Wang Z, Timofeeva MN, Broderick P, Zong X, Laplana M, Wei Y, Han Y, Lloyd A, Delahaye-Sourdeix M, Chubb D, Gaborieau V, Wheeler W, Chatterjee N, Thorleifsson G, Sulem P, Liu G, Kaaks R, Henrion M, Kinnersley B, Vallée M, LeCalvez-Kelm F, Stevens VL, Gapstur SM, Chen WV, Zaridze D, Szeszenia-Dabrowska N, Lissowska J, Rudnai P, Fabianova E, Mates D, Bencko V, Foretova L, Janout V, Krokkan HE, Gabrielsen ME, Skorpen F, Vatten L, Njølstad I, Chen C, Goodman G, Benhamou S, Voorder T, Väik K, Nelis M, Metspalu A, Lener M, Lubinski J, Johansson M, **Vineis P**, Agudo A, Clavel-Chapelon F, Bueno-de-Mesquita HB, Trichopoulos D, Khaw KT, Johansson M, Weiderpass E, Tjønneland A, Riboli E, Lathrop M, Scelo G, Albanes D, Caporaso NE, Ye Y, Gu J, Wu X, Spitz MR, Dienemann H, Rosenberger A, Su L, Matakidou A, Eisen T, Stefanosson K, Risch A, Chanock SJ, Christiani DC, Hung RJ, Brennan P, Landi MT, Houlston RS, Amos CI. Rare variants of large effect in BRCA2 and CHEK2 affect risk of lung cancer. *Nat Genet.* 2014 Jun 1. doi: 10.1038/ng.3002. [Epub ahead of print]
- Wang Z, **Vineis P**, et al. Imputation and subset based association analysis across different cancer types identifies multiple independent risk loci in the TERT-CLPTM1L region on chromosome 5p15.33. *Hum Mol Genet.* 2014 Jul 15. pii: ddu363. [Epub ahead of print]
- Washko GR, Diaz A, Kim V, **Barr RG**, Dransfield MT, Schroeder J, Reilly JJ, Ramsdell JW, McKenzie A, Van Beek E Jr, Lynch DA, Butler JP, Han MK. Computed Tomographic Measures of Airway Morphology in Smokers and Never-smoking Normals. *J Appl Physiol* (1985). 2014 Jan 16. [Epub ahead of print]
- Wasserman GA, Liu X, Loiacono NJ, Kline J, **Factor-Litvak P**, van Geen A, Mey JL, Levy D, Abramson R, Schwartz A, Graziano JH. A cross-sectional study of well water arsenic and child IQ in Maine schoolchildren. *Environ Health.* 2014 Jan 1;13(1):23. [Epub ahead of print]
- Wasson LT, Yuzefpolskaya M, Wakabayashi M, Takayama H, Naka Y, Uriel N, Jorde UP, **Demmer RT**, Colombo PC. Hypertension: an unstudied potential risk factor for adverse outcomes during continuous flow ventricular assist device support. *Heart Fail Rev.* 2014 Oct 5. [Epub ahead of print]
- Wei X, Hunt G, **Abdool Karim SS**, Naranbhai V, Sibeko S, **Abdool Karim Q**, Li JF, Kashuba AD, Werner L, Passmore JA, Morris L, Heneine W, Johnson JA. Sensitive Tenofovir Resistance Screening of HIV-1 From the Genital and Blood Compartments of Women With Breakthrough Infections in the CAPRISA 004 Tenofovir Gel Trial. *J Infect Dis.* 2014 Feb 11. [Epub ahead of print]
- Weill D, Benden C, Corris PA, Dark JH, Duane Davis R, Keshavjee S, **Lederer DJ**, Mulligan MJ, Alexander Patterson G, Singer LG, Snell GI, Verleden GM, Zamora MR, Glanville AR. A consensus document for the selection of lung transplant candidates: 2014-An update from the Pulmonary Transplantation Council of the International Society for Heart and Lung Transplantation. *J Heart Lung Transplant.* 2014 Jun 26. pii: S1053-2498(14)01181-4. doi: 10.1016/j.healun.2014.06.014. [Epub ahead of print]
- Weiss L, Gass J, Egan JE, **Ompad DC**, Trezza C, Vlahov D. Understanding prolonged cessation from heroin use: findings from a community-based sample. *J Psychoactive Drugs.* 2014 Apr-Jun;46(2):123-32. doi: 10.1080/02791072.2014.890765.
- Weissman MM**, Wickramaratne P, **Pilowsky DJ**, Poh E, Hernandez M, Batten LA, Flament MF, Stewart JW, Blier P. The effects on children of depressed mothers' remission and relapse over 9 months. *Psychol Med.* 2014 Mar 10:1-14. [Epub ahead of print]
- Weissman MM**. Treatment of depression: men and women are different? *Am J Psychiatry.* 2014 Apr 1;171(4):384-7. doi: 10.1176/appi.ajp.2013.13121668.
- Welch AE, Caramanica K, Maslow CB, Cone JE, Farfel MR, **Keyes KM**, **Stellman SD**, **Hasin DS**. Drug Alcohol Depend. Frequent binge drinking five to six years after exposure to 9/11: Findings from the World Trade Center Health Registry. 2014 Apr 28. pii: S0376-8716(14)00839-4. doi: 10.1016/j.drugalcdep.2014.04.013. [Epub ahead of print]
- Wen T, Deibert CM, Siringo F, **Spencer BA**. Positioning-Related Complications of Minimally-Invasive Radical Prostatectomies. *J Endourol.* 2014 Jan 15. [Epub ahead of print]
- Westhoff CL**, Reinecke I, Bangert K, Merz M. Impact of body mass index on suppression of follicular development and ovulation using a transdermal patch containing 0.55-mg ethinyl estradiol/2.1-mg gestodene: a multicenter, open-label, uncontrolled study over three treatment cycles. *Contraception.* 2014 May 20. pii: S0010-7824(14)00289-3. doi: 10.1016/j.contraception.2014.04.018. [Epub ahead of print]
- Westhoff CL**, Winikoff B. DMPA and HIV: do we need a trial? *Contraception.* 2014 Oct;90(4):353. doi: 10.1016/j.contraception.2014.08.008.
- Westphal M, Olsson M, Bravova M, Gameroff MJ, Gross R, Wickramaratne P, **Pilowsky DJ**, **Neugebauer R**, **Shea S**, Lantigua R, **Weissman M**, **Neria Y**. Borderline personality disorder, exposure to interpersonal trauma, and psychiatric comorbidity in urban primary care patients. *Psychiatry.* 2013 Winter;76(4):365-80. doi: 10.1521/psyc.2013.76.4.365.
- White K, Mondesir FL, **Bates LM**, Glymour MM. Diabetes risk, diagnosis, and control: do psychosocial factors predict hemoglobin A1c defined outcomes or accuracy of self-reports? *Ethn Dis.* 2014 Winter;24(1):19-27.
- Wiegman AF, Meier IB, **Schuff N**, Manly JJ, Guzman VA, Narkhede A, Stern Y, Martinez-Ramirez S, Viswanathan A, **Luchsinger JA**, Greenberg SM, **Mayeux R**, Brickman AM. Cerebral microbleeds in a multiethnic elderly community: Demographic and clinical correlates. *J Neurol Sci.* 2014 Jul 18. pii: S0022-510X(14)00470-5. doi: 10.1016/j.jns.2014.07.024. [Epub ahead of print]
- Wiley JZ, **Demmer RT**, Takayama H, Colombo PC, Lazar RM. Cerebrovascular disease in the era of left ventricular assist devices with continuous flow: Risk factors, diagnosis and treatment. *J Heart Lung Transplant.* 2014 Jun 2. pii: S1053-2498(14)01142-5. doi: 10.1016/j.healun.2014.05.005. [Epub ahead of print]
- Wiley JZ, Gardener H, Moon YP, Yoshita M, DeCarli C, Cheung YK, Sacco RL, **Elkind MS**, Wright CB. Lipid Profile Components and Subclinical Cerebrovascular Disease in the Northern Manhattan Study. *Cerebrovasc Dis.* 2014 Jul 12;37(6):423-430. [Epub ahead of print]
- Wiley JZ, Moon YP, Kahn E, Rodriguez CJ, Rundek T, Cheung K, Sacco RL, **Elkind MS**. Population attributable risks of hypertension and diabetes for cardiovascular disease and stroke in the northern Manhattan study. *J Am Heart Assoc.* 2014 Sep 16;3(5). pii: e001106. doi: 10.1161/JAHA.114.001106.
- Wiley JZ, Moon YP, Ruder R, Cheung YK, Sacco RL, **Elkind MS**, Wright CB. Physical Activity and Cognition in the Northern Manhattan Study. *Neuroepidemiology.* 2013 Dec 3;42(2):100-106. [Epub ahead of print]
- Wisnivesky J, Skloot G, **Rundle A**, Revenston TA, **Neugut A**. Spirometry screening for airway obstruction in asymptomatic smokers. *Aust Fam Physician.* 2014 Jul;43(7):463-7.
- Withauer C, Gloster AT, Meyer AH, **Goodwin RD**, Lieb R. Comorbidity of infectious diseases and anxiety disorders in adults and its association with quality of life: a community study. *Front Public Health.* 2014;2:80. doi: 10.3389/fpubh.2014.00080.eCollection2014.
- Wolf EJ, Mitchell KS, Logue MW, Baldwin CT, Reardon AF, Aiello A, **Galea S**, **Koenen KC**, Uddin M, Wildman D, Miller MW. The Dopamine D3 Receptor Gene and Posttraumatic Stress Disorder. *J Trauma Stress.* 2014;27(4):379-387.
- Work ME, John EM, Andrus IL, Knight JA, Liao Y1, Mulligan AM, Southey MC, Giles GG, Dite GS, Apicella C, Hibshoosh H, Hopper JL **Terry MB**. Reproductive risk factors and oestrogen/progesterone receptor-negative breast cancer in the Breast Cancer Family Registry. *Br J Cancer.* 2014 Feb 18. doi: 10.1038/bjc.2013.807. [Epub ahead of print]
- Work ME, Reimers LL, Quante AS, **Crew KD**, Whiffen A, **Terry MB**. Int J Cancer. Changes in Mammographic Density over Time in Breast Cancer Cases and Women at High Risk for Breast Cancer. 2014 Mar 6. doi: 10.1002/ijc.28825. [Epub ahead of print]
- Worthen M, Rathod SD, Cohen G, Sampson L, Ursano R, Gifford R, Fullerton C, **Galea S**, Ahern J. Anger problems and posttraumatic stress disorder in male and female National Guard and Reserve Service members. *J Psychiatr Res.* 2014 Apr 12. pii: S0022-3956(14)00110-1. doi: 10.1016/j.jpsychires.2014.04.004. [Epub ahead of print]
- Wright BA, Michalec M, **Louis ED**. Triggering essential head tremor with sustained phonation: A clinical phenomenon with potential diagnostic value. *Parkinsonism Relat Disord.* 2013 Nov 12. pii: S1353-8020(13)00382-9. doi: 10.1016/j.

- parkredlis.2013.10.019. [Epub ahead of print]
- Wright CB, Dong C, Stark M, Silverberg S, Rundek T, **Elkind MS**, Sacco RL, Mendez A, Wolf M. Neurology. Plasma FGF23 and the risk of stroke: The Northern Manhattan Study (NOMAS). 2014 Apr 4. [Epub ahead of print]
- Wright JD, **Ananth CV**, Tergas AI, Herzog TJ, Burke WM, Lewin SN, Lu YS, **Neugut AI**, **Hershman DL**. An economic analysis of robotically assisted hysterectomy. *Obstet Gynecol*. 2014 May;123(5):1038-48. doi: 10.1097/AOG.0000000000000244.
- Wright JD, **Ananth CV**, Tsui J, Glied SA, Burke WM, Lu YS, **Neugut AI**, Herzog TJ, **Hershman DL**. Comparative effectiveness of upfront treatment strategies in elderly women with ovarian cancer. *Cancer*. 2014 Jan 17. doi: 10.1002/cncr.28508. [Epub ahead of print]
- Wright JD, **Hershman DL**. Measure for measure: the cost of improving quality. *J Natl Cancer Inst*. 2014 Sep 13;106(10). pii: djv266. doi: 10.1093/jnci/dju266. Print 2014 Oct.
- Wright JD, Silver RM, Bonanno C, Gadipati S, Lu YS, Simpson LL, Herzog TJ, Schulkin J, D'Alton ME. *J Matern. Practice patterns and knowledge of obstetricians and gynecologists regarding placenta accreta. Fetal Neonatal Med*. 2013 Nov;26(16):1602-9. doi: 10.3109/14767058.2013.793662. Epub 2013 May 17.
- Wright JD, Tergas AI, Burke WM, Cui RR, **Ananth CV**, Chen L, **Hershman DL**. Uterine Pathology in Women Undergoing Minimally Invasive Hysterectomy Using Morcellation. *JAMA*. 2014 Jul 22. doi: 10.1001/jama.2014.9005. [Epub ahead of print]
- Wu F, Jasmine F, Kibriya MG, Liu M, Cheng X, Parvez F, Paul-Brutus R, Islam T, Paul RR, Sarwar G, Ahmed A, Jiang J, Islam T, Slavkovich V, Rundek T, **Demmer RT**, **Desvarieux M**, **Ahsan H**, Chen Y. Interaction between arsenic exposure from drinking water and genetic susceptibility in carotid intima-media thickness in Bangladesh. *Toxicol Appl Pharmacol*. 2014 Mar 1. pii: S0041-008X(14)00059-3. doi: 10.1016/j.taap.2014.02.014. [Epub ahead of print]
- Wu HC, Wang Q, Chung WK, Andrulis IL, Daly MB, John EM, Keegan TH, Knight J, Bradbury AR, Kappil MA, Gurvich I, Santella RM, **Terry MB**. Correlation of DNA methylation levels in blood and saliva DNA in young girls of the LEGACY study. *Epigenetics*. 2014 Apr 22;9(7). [Epub ahead of print]
- Wunsch H, Christiansen CF, Johansen MB, Olsen M, Ali N, Angus DC, Sørensen HT. Psychiatric diagnoses and psychoactive medication use among nonsurgical critically ill patients receiving mechanical ventilation. *JAMA*. 2014 Mar 19;311(11):1133-42. doi: 10.1001/jama.2014.2137.
- Wunsch H. Comorbidity or Covert Advantage? The Obesity Conundrum. *Crit Care Med*. 2014 Aug;42(8):1935-1936.
- Wunsch H. Untangling the healthcare use patterns of severe sepsis survivors. *Am J Respir Crit Care Med*. 2014 Jul 1;190(1):7-8. doi: 10.1164/rccm.201406-1032ED.
- Xia L, Fan C, Dong H, Wang C, Lu Y, **Deckelbaum RF**, Qi K. Particle size determines effects of lipoprotein lipase on the catabolism of n-3 triglyceride-rich particles. *Clin Nutr*. 2014 Jul 10. pii: S0261-5614(14)00182-4. doi: 10.1016/j.clnu.2014.07.006. [Epub ahead of print]
- Xing L, Dai Z, Jabbari A, Cerise JE, Higgins CA, Gong W, de Jong A, Harel S, DeStefano GM, Rothman L, Singh P, **Petukhova L**, Mackay-Wiggan J, Christiano AM, Clynes R. Alopecia areata is driven by cytotoxic T lymphocytes and is reversed by JAK inhibition. *Nat Med*. 2014 Sep;20(9):1043-9. doi: 10.1038/nm.3645. Epub 2014 Aug 17.
- Xu WH, Dong C, Rundek T, **Elkind MS**, Sacco RL. Stroke. Serum Albumin Levels Are Associated With Cardioembolic and Cryptogenic Ischemic Strokes: Northern Manhattan Study. 2014 Feb 18. [Epub ahead of print]
- Xue QL, Guralnik JM, Beamer BA, **Fried LP**, Chaves PH. Monitoring 6-Month Trajectory of Grip Strength Improves the Prediction of Long-Term Change in Grip Strength in Disabled Older Women. *J Gerontol A Biol Sci Med Sci*. 2014 Aug 28. pii: glv149. [Epub ahead of print]
- Yang LH, Chen FP, Sia KJ, Lam J, Lam K, Ngo H, Lee S, Kleinman A, Good B. "What matters most:" A cultural mechanism moderating structural vulnerability and moral experience of mental illness stigma. *Soc Sci Med*. 2014 Feb;103:84-93. doi: 10.1016/j.socscimed.2013.09.009.
- Yang LH, Lai GY, Tu M, Luo M, Wonpat-Borja AJ, Jackson VW, Lewis-Fernández R, Dixon L. A brief anti-stigma intervention for Chinese immigrant caregivers of individuals with psychosis: Adaptation and initial findings. *Transcult Psychiatry*. 2013 Dec 6. [Epub ahead of print]
- Yao R, **Ananth CV**, Park BY, Pereira L, Plante LA; Perinatal Research Consortium. Obesity and the risk of stillbirth: a population-based cohort study. *Am J Obstet Gynecol*. 2014 Mar 24. pii: S0002-9378(14)00115-X. doi: 10.1016/j.ajog.2014.01.044. [Epub ahead of print]
- Yao W, Yoshida K, Fernandez M, Vink J, Wapner RJ, **Ananth CV**, Oyen ML, Myers KM. Measuring the compressive visco-elastic mechanical properties of human cervical tissue using indentation. *J Mech Behav Biomed Mater*. 2014 Jan 29;34C:18-26. doi: 10.1016/j.jmbm.2014.01.016. [Epub ahead of print]
- Yu D, Mathews CA, Scharf JM, Neale BM, Davis LK, Gamazon ER, Derks EM, Evans P, Edlund CK, Crane J, Fagerness JA, Osiecki L, Gallagher P, Gerber G, Haddad S, Illmann C, McGrath LM, Mayerfeld C, Arepalli S, Barlassina C, Barr CL, Bellodi L, Benarroch F, Berrió GB, Bienvenu OJ, Black DW, Bloch MH, Brentani H, Bruun RD, Budman CL, Camarena B, Campbell DD, Cappi C, Silgado JC, Cavallini MC, Chavira DA, Chouinard S, Cook EH, Cookson MR, Coric V, Cullen B, Cusi D, Delorme R, Denys D, Dion Y, Eapen V, Egberts K, Falkai P, Fernandez T, Fournier E, Garrido H, Geller D, Gilbert D, Girard SL, Grabe HJ, Grados MA, Greenberg BD, Gross-Tsur V, Grünblatt E, Hardy J, **Heiman GA**, Hemmings SM, Herrera LD, Hezel DM, Hoekstra PJ, Jankovic J, Kennedy JL, King RA, Konkashbaev AI, Kremeyer B, Kurlan R, Lanzagorta N, Leboyer M, Leckman JF, Lennertz L, Liu C, Lochner C, Lowe TL, Lupoli S, Macciardi F, Maier W, Manunta P, Marconi M, McCracken JT, Mesa Restrepo SC, Moessner R, Moorjani P, Morgan J, Muller H, Murphy DL, Naarden AL, Nurmi E, Ochoa WC, Ophoff RA, Pakstis AJ, Pato MT, Pato CN, Piacentini J, Pittenger C, Pollak Y, Rauch SL, Renner T, Reus VI, Richter MA, Riddle MA, Robertson MM, Romero R, Rosário MC, Rosenberg D, Ruhrmann S, Sabatti C, Salvi E, Sampaio AS, Samuels J, Sandor P, Service SK, Sheppard B, Singer HS, Smit JH, Stein DJ, Strengman E, Tischfield JA, Turiel M, Valencia Duarte AV, Vallada H, Veenstra-VanderWeele J, Walitza S, Wang Y, Weale M, Weiss R, Wendland JR, Westenberg HG, Shugart YY, Hounie AG, Miguel EC, Nicolini H, Wagner M, Ruiz-Linares A, Cath DC, McMahon W, Posthuma D, Oostra BA, Nestad G, Rouleau GA, Purcell S, Jenike MA, Heutink P, Hanna GL, Conti DV, Arnold PD, Freimer NB, Stewart SE, Knowles JA, Cox NJ, Pauls DL. Cross-Disorder Genome-Wide Analyses Suggest a Complex Genetic Relationship Between Tourette's Syndrome and OCD. *Am J Psychiatry*. 2014 Aug 26. doi: 10.1176/appi.ajp.2014.13101306. [Epub ahead of print]
- Yu G, Wall MM, **Chiasson MA**, Hirshfield S. Complex Drug Use Patterns and Associated HIV Transmission Risk Behaviors in an Internet Sample of U.S. Men Who Have Sex with Men. *Arch Sex Behav*. 2014 Aug 8. [Epub ahead of print]
- Zablotska LB, Lane RS, Frost SE, Thompson PA. Leukemia, lymphoma and multiple myeloma mortality (1950-1999) and incidence (1969-1999) in the Eldorado uranium workers cohort. *Environ Res*. 2014 Feb 27;130C:43-50. doi: 10.1016/j.envres.2014.01.002. [Epub ahead of print]
- Zablotska LB, Nadyrov EA, Rozhko AV, Gong Z, Polyanskaya ON, McConnell RJ, O'Kane P, Brenner AV, Little MP, Ostroumova E, Bouville A, Drozdovitch V, Minenko V, Demidchik Y, Nerovnya A, Yauseyenko V, Savasteeva I, Nikonovich S, Mabuchi K, Hatch M. Analysis of thyroid malignant pathologic findings identified during 3 rounds of screening (1997-2008) of a cohort of children and adolescents from Belarus exposed to radioiodines after the Chernobyl accident. *Cancer*. 2014 Oct 28. doi: 10.1002/cncr.29073. [Epub ahead of print]
- Zacharia BE, Deibert C, Gupta G, **Hershman D**, **Neugut AI**, Bruce JN, **Spencer BA**. Incidence, Cost, and Mortality Associated With Hospital-acquired Conditions Following Resection of Cranial Neoplasms. *Neurosurgery*. 2014 Mar 10. [Epub ahead of print].
- Zahrn S, Breunig IM, **Link BG**, Snodgrass JG, Weiler S, Mielke HW. Maternal exposure to hurricane destruction and fetal mortality. *J Epidemiol Community Health*. 2014 May 8. doi: 10.1136/jech-2014-203807. [Epub ahead of print]
- Zahrn S, Breunig IM, **Link BG**, Snodgrass JG, Weiler S. A Quasi-Experimental Analysis of Maternal Altitude Exposure and Infant Birth Weight. *Am J Public Health*. 2013 Dec 19. [Epub ahead of print]
- Zamora-Ros R, Luján-Barroso L, Bueno-de-Mesquita HB, Dik VK, Boeing H, Steffen A, Tjønneland A, Olsen A, Bech BH, Overvad K, Boutron-Ruault MC, Racine A, Fagherazzi G, Kuhn T, Katzke V, Trichopoulos A, Lagiou P, Trichopoulos D, Tumino R, Panico S, **Vineis P**, Grioni S, Palli D, Weiderpass E, Skeie G, Huerta JM, Sánchez MJ, Argüelles M, Amiano P, Ardanaz E, Nilsson L, Wallner B, Lindkvist B, Wallström P, Peeters PH, Key TJ, Khaw KT, Wareham NJ, Freisling H, Stepien M, Ferrari P, Gunter MJ, Murphy N, Riboli E, González CA. Tea and coffee consumption and risk of esophageal cancer: the European Prospective Investigation into Cancer and Nutrition (EPIC) study. *Int J Cancer*. 2014 Feb 18. doi: 10.1002/ijc.28789. [Epub ahead of print]
- Zamora-Ros R, Sacerdote C, Ricceri F, Weiderpass E, Roswall N, Buckland G, St-Jules DE, Overvad K, Kyør G, Fagherazzi G, Kvaskoff M, Severi G, Chang-Claude J, Kaaks R, Nöthlings U, Trichopoulos A, Naska A, Trichopoulos D, Palli D, Grioni S, Mattiello A, Tumino R, Gram IT, Engeset D, Huerta JM, Molina-Montes E, Argüelles M, Amiano P, Ardanaz E, Ericson U, Lindkvist B, Nilsson LM, Kiemenev LA, Ros M, Bueno-de-Mesquita HB, Peeters PH, Khaw KT, Wareham NJ, Knaze V, Romieu I, Scalbert A, Brennan P, Wark P, **Vineis P**, Riboli E, González CA. Flavonoid and lignan intake in relation to bladder cancer risk in the European Prospective Investigation into Cancer and Nutrition (EPIC) study. *Br J Cancer*. 2014 Aug 14. doi: 10.1038/bjc.2014.459. [Epub ahead of print]
- Zar HJ, Barnett W, **Myer L**, Stein DJ, Nicol MP. Investigating the early-life determinants of illness in Africa: the Drakenstein Child Health Study. *Thorax*. 2014 Sep 16. pii: thoraxjnl-2014-206242. doi: 10.1136/thoraxjnl-2014-206242. [Epub ahead of print]
- Zeitlin J, Blondel B, **Ananth CV**. Characteristics of Childbearing Women, Obstetrical Interventions and Preterm Delivery: A Comparison of the US and France. *Matern Child Health J*. 2014 Aug 15. [Epub ahead of print]
- Zesiewicz T, Vu T, Carranza MA, Appelbaum R, Snyder M, Staffetti JS, Allison KG, Shimberg WR, **Louis ED**. Unusual wrist tremor: unilateral isometric tremor? Tremor Other Hyperkinet Mov (N Y). 2014 Jan 8;4. pii: tre-04-194-4738-1. eCollection 2014.
- Zheng W, McLerran DF, Rolland BA, Fu Z, Boffetta P, He J, Gupta PC, Ramadas K, Tsugane S, Irie F, Tamakoshi A, Gao YT, Koh WP, Shu XO, Oza S, Nishino Y, Tsuji I, Tanaka H, Chen CJ, Yuan JM, Ahn Y, Yoo KY, **Ahsan H**, Pan WH, Qiao YL, Gu D, Pednekar MS, Sauvaget C, Sawada N, Sairenchi T, Yang G, Wang R, Xiang YB, Ohishi W, Kakizaki M, Watanabe T, Oze I, You SL, Sugawara Y, Butler LM, Kim DH, Park SK, Parvez F, Chuang SY, Fan JH, Shen CY, Chen Y, Grant EJ, Lee JE, Sinha R, Matsuo K, Thornquist M, Inoue M, Feng Z, Kang D, Potter JD. Burden of Total and Cause-Specific Mortality Related to Tobacco Smoking among Adults Aged ≥45 Years in Asia: A Pooled Analysis of 21 Cohorts. *PLoS Med*. 2014 Apr 22;11(4):e1001631. doi: 10.1371/journal.pmed.1001631. eCollection 2014.
- Zork NM, Myers KM, Yoshida K, Cremers S, Jiang H, **Ananth CV**, Wapner R, Kitajewski J, Vink J. A Systematic Evaluation of Collagen Crosslinks in the Human Cervix. *Am J Obstet Gynecol*. 2014 Sep 30. pii: S0002-9378(14)01021-7. doi: 10.1016/j.ajog.2014.09.036. [Epub ahead of print]

