

2012

Department of Epidemiology



Columbia University
MAILMAN SCHOOL
OF PUBLIC HEALTH

CONTENTS

CHAIR'S LETTER	3
-----------------------------	---

■ **SCIENCE** Advancing innovation

Cutting-edge research	6
Bringing together leaders in the field	10
The science conversation	13

■ **EDUCATION** Training the next generation of public health scientists

Launching the Executive MS	18
EPIC 2012	19
Epidemiology and the new MPH curriculum	21
Revamped PhD and DrPH curricula	22
New master's and doctoral guidelines	24
Student life	25
Supporting students through training grants	27

■ **TRANSLATION** Bringing the science of population health to the public

The 2x2 project: Communicating our science	30
Two by Two turns three	33
Explaining the science: Lines of inquiry	34
Harnessing social media to communicate our science	37

■ **ORGANIZATION** Making the science possible

Faculty mentoring	40
Faculty recruitment	41
Reflecting on an optimal administrative infrastructure	42
Bringing faculty, students, and alumni together	44

FACULTY / STUDENT AWARDS AND MILESTONES	46
--	----

FACULTY PUBLICATIONS IN 2012	48
---	----

APPENDICES	64
-------------------------	----

CHAIR'S LETTER



It is my privilege to present in the coming pages a summary of what the Columbia University Department of Epidemiology has done in 2012, and where we are headed in 2013.

About three years ago our department crafted a strategic vision for our work. In this vision we articulated a focus on innovative interdisciplinary research with a broad cells-to-society approach to questions about population health. We affirmed our commitment to teaching students to be lifelong learners and leaders in academic research and public health practice. We also aimed to make our findings accessible and to use our findings to develop effective population-wide and clinical interventions.

In the past year we have made strides in all three areas, including innovating in research, expanding our educational programs, and substantially ramping up our efforts to help translate our science. To ensure that these developments grow in an effective, sustainable manner, we have solidified an administrative infrastructure that supports our mission.

This annual report therefore presents our work around each of these four pillars:

- **SCIENCE** Advancing innovation
- **EDUCATION** Training the next generation of public health scientists
- **TRANSLATION** Bringing the science of public health to the public
- **ORGANIZATION** Making the science possible

I hope you find this report a useful summary of our work during 2012 and a roadmap to what we are planning for 2013. For our faculty, students, and staff we intend this report to be an opportunity for annual reflection, a brief pause to consider what we have done and to clearly articulate what we intend to do. For our colleagues outside the department we hope that this report may identify areas of potential synergy and collaboration for the year ahead.

Warm regards,

Sando

This year the department has produced important research on many of the most challenging public health questions of our time, using rigorous, innovative methods, and has advanced the science conversation by bringing leaders in epidemiology together for seminars and symposia.



SCIENCE

Advancing innovation

Cutting-edge research

Faculty research over the past year has addressed some of the most interesting and controversial questions in public health today, adding to what we know around such topics as the obesity epidemic, the AIDS vaccine, and the effects of social adversity on health. Our department's cluster structure has encouraged this innovative epidemiological research and promoted cross-cluster and cross-school collaboration. A few examples of our research from the past year follow.

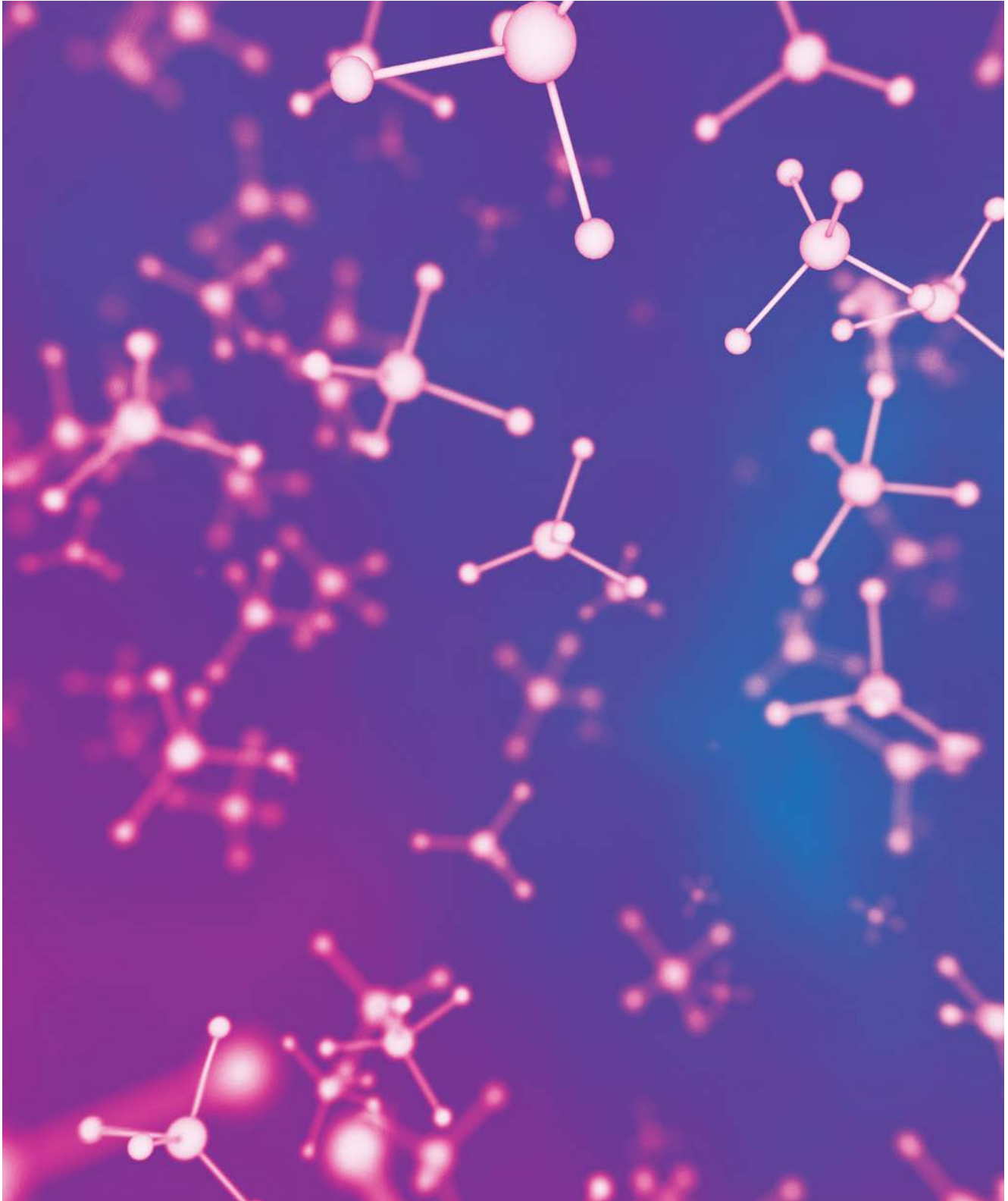



Chronic Disease Epidemiology

Pollution exposure may put kids at risk of obesity

Prenatal exposure to air pollution may be a contributor to childhood obesity, according to a study lead authored by Dr. Andrew Rundle, associate professor of epidemiology, in the *American Journal of Epidemiology*.

Pregnant women in New York City who lived in environments that exposed them to higher concentrations of endocrine-disrupting chemicals known as polycyclic aromatic hydrocarbons or PAH were more than twice as likely to have children who were obese by age seven than women who were exposed at lower levels. PAH are released by the burning of coal, oil, diesel, and gas and also found in cigarette smoke.

While the main causes of child obesity are a poor diet and lack of exercise, it is suspected that these chemicals can cause hormone disruption that may alter the body's metabolism.

"These data suggest that obesity isn't just the result of individual choices like diet and exercise but that other factors can predispose us to weight gain," says Dr. Rundle.

[READ MORE ABOUT THIS STUDY IN APPENDIX 1, TWO BY TWO, JUNE, PAGE 3.](#)

Epidemiology Innovation

More than half of drivers killed in auto crashes were on alcohol, drugs

Fifty-seven percent of drivers killed in car collisions tested positive for alcohol and/or other drugs, and 20 percent were on more than one drug at the time of their crash, according to a study authored by Finster Professor of Anesthesiology and Epidemiology Dr. Guohua Li and doctoral candidate Ms. Joanne Brady. Dr. Li and Ms. Brady examined toxicology reports from 14 states over the period of 2005-2009, looking at a total of over 20,000 drivers who died within an hour of a crash. Alcohol was the most commonly detected substance, present in 40 percent of drivers, followed by marijuana, which was traced in 10 percent of drivers. Understanding the role of drugs and alcohol in car fatalities can help officials craft road safety policy, the authors say.

[READ MORE ABOUT THIS STUDY IN APPENDIX 1, TWO BY TWO, SUMMER, PAGE 7.](#)



THE DATA

FACULTY APPOINTED IN EPIDEMIOLOGY 161

FACULTY WITH A PRIMARY ACADEMIC OR ADMINISTRATIVE HOME IN EPIDEMIOLOGY 67

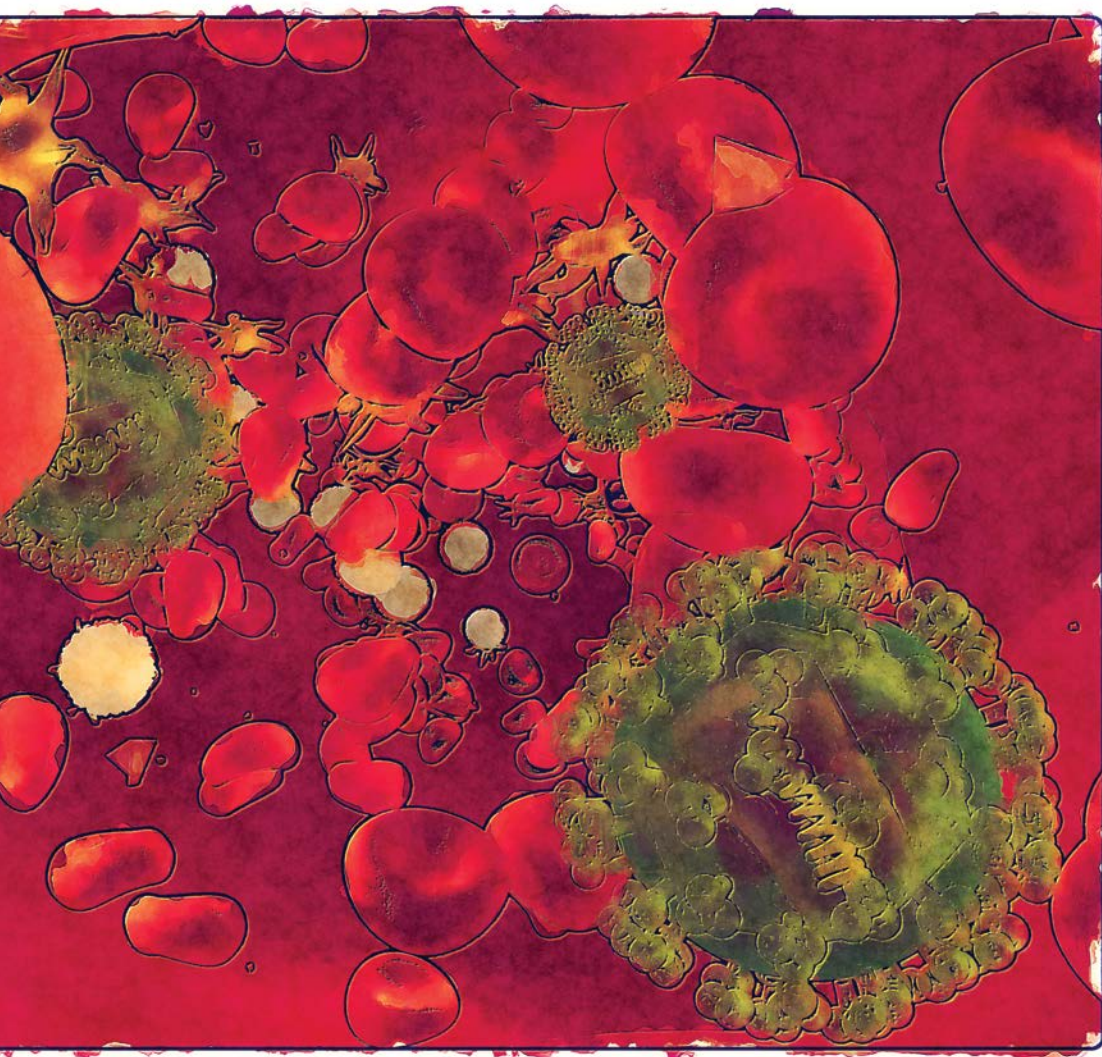

Infectious Disease Epidemiology

New hope in quest for AIDS vaccine

A consortium of researchers led by the Centre for the AIDS Programme of Research in South Africa (CAPRISA) under its director, Dr. Salim Abdool Karim, a professor of clinical epidemiology at Columbia, published a study in *Nature Medicine* showing a vulnerability that allows the human body to kill most strains of the human immunodeficiency virus, an important advance in the decades' long quest for an AIDS vaccine.

The scientists were able for the first time to understand how the bodies of some HIV infected individuals produce "broadly neutralizing antibodies" that are able to fight most strains of the virus.

"Now that we know one way to get the body to make broadly neutralizing antibodies, we need to figure out how to make an AIDS vaccine that mimics this," said Dr. Abdool Karim.

[READ MORE ABOUT THIS STUDY IN APPENDIX 1, TWO BY TWO, DECEMBER, PAGE 1.](#)

Lifecourse Epidemiology

Younger immigrants at heightened risk of developing psychotic disorders

Young children who migrate across borders are at heightened risk of developing psychotic disorders, according to a study senior authored by professor of epidemiology and psychiatry Dr. Ezra Susser in the *American Journal of Psychiatry*. Recent research has found significant links between immigration and psychotic disorders such as schizophrenia. There are several possible reasons for these patterns, from vitamin D deficiency, which is commonly seen among immigrants, to the stress of living as an ethnic minority in a new country.

"Our findings join the growing body of literature suggesting that adverse social experiences in early life, such as childhood trauma or parental separation, raise the risks," Dr. Susser said.

[READ MORE ABOUT THIS STUDY IN APPENDIX 1, TWO BY TWO, FEBRUARY, PAGE 1.](#)



Psych / Neuro Epidemiology

Adversity in childhood associated with inflammation in teen years

Exposure to stressful living conditions and events in early childhood is associated with elevated levels of inflammation in the older child and teen years, posing a heightened risk of chronic disease later in life, according to a new study senior authored by Dr. Karestan Koenen, associate professor of epidemiology. Evidence suggests a link between neuro-psychiatric responses to stress and health outcomes later in life.

Dr. Koenen's is one of the first studies to look at inflammation during the teenage years as a physical response to such stressors as low income and adverse family dynamics.

"These findings suggest a biological pathway by which traumatic experiences in early life may influence the risk for developing chronic diseases later in the life course," says Dr. Koenen. "C-reactive protein is a strong marker of cardiovascular disease in adults."

Biomarkers of inflammation, she said, may aid health practitioners in identifying children and adolescents who are at risk for long term health problems.

[READ MORE ABOUT THIS STUDY IN APPENDIX 1, TWO BY TWO, SUMMER, PAGE 6.](#)

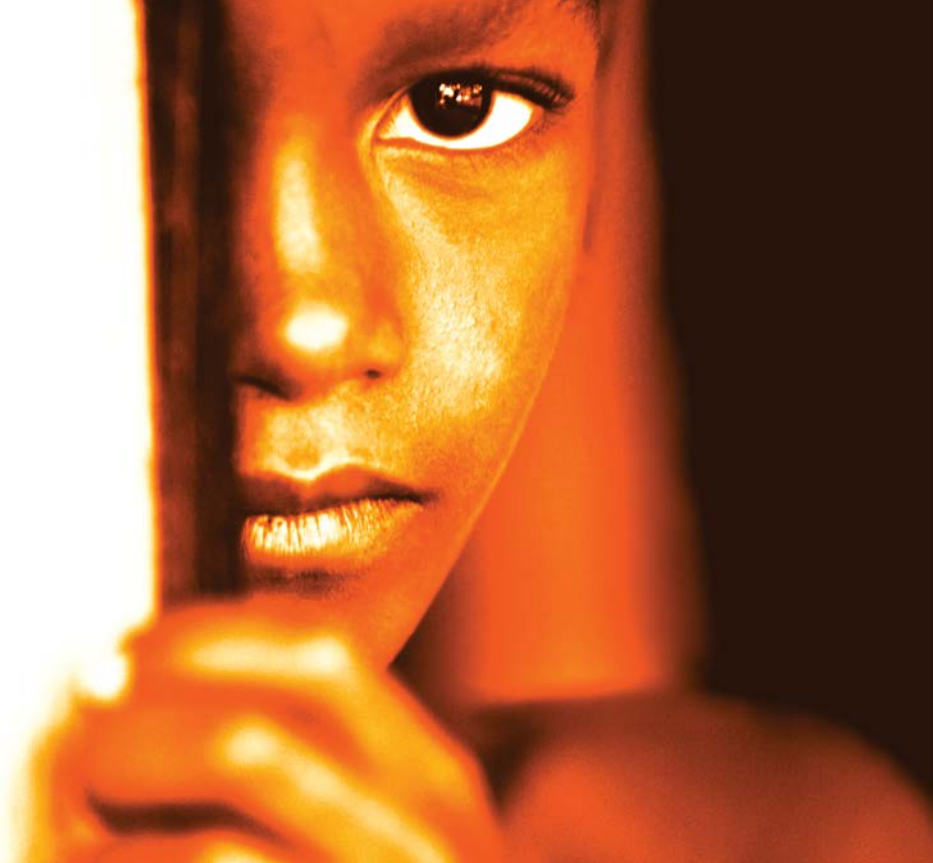

Social Epidemiology

Stressful home life linked to obesity in young girls

A stressful home life, including intimate partner violence, a mother's depression, or a father's incarceration, predisposes young girls to early onset obesity, according to a study in *Pediatrics* lead authored by Dr. Shakira Suglia, assistant professor of epidemiology.

The association between early childhood stressors and obesity could potentially reflect parenting behaviors such as providing the child with a poor diet and not encouraging physical activity.

Up until now, most studies examining social stressors have focused on school-aged children or adolescents, and few prior studies have taken a longitudinal approach.

[READ MORE ABOUT THIS STUDY IN APPENDIX 1, TWO BY TWO, JUNE, PAGE 1.](#)

THE DATA

PEER REVIEWED SCHOLARLY ARTICLES IN 2012 **700+**

Bringing together leaders in the field

This spring, the Department of Epidemiology inaugurated the Columbia University Epidemiology Scientific Symposium, or CUESS, an ongoing symposium series that brings the best minds in our field together for a full day of discussions on the most pressing health questions of our time.

Over the course of the year, CUESS addressed the direction of social epidemiology, eradicating pediatric HIV around the globe, health screening, and the mind-brain intersection in health research. To engage attendees and those who could not make it, CUESS events have been live-Tweeted via our Twitter account [@cuepidemiology](https://twitter.com/cuepidemiology), using the hashtag #CUESS.

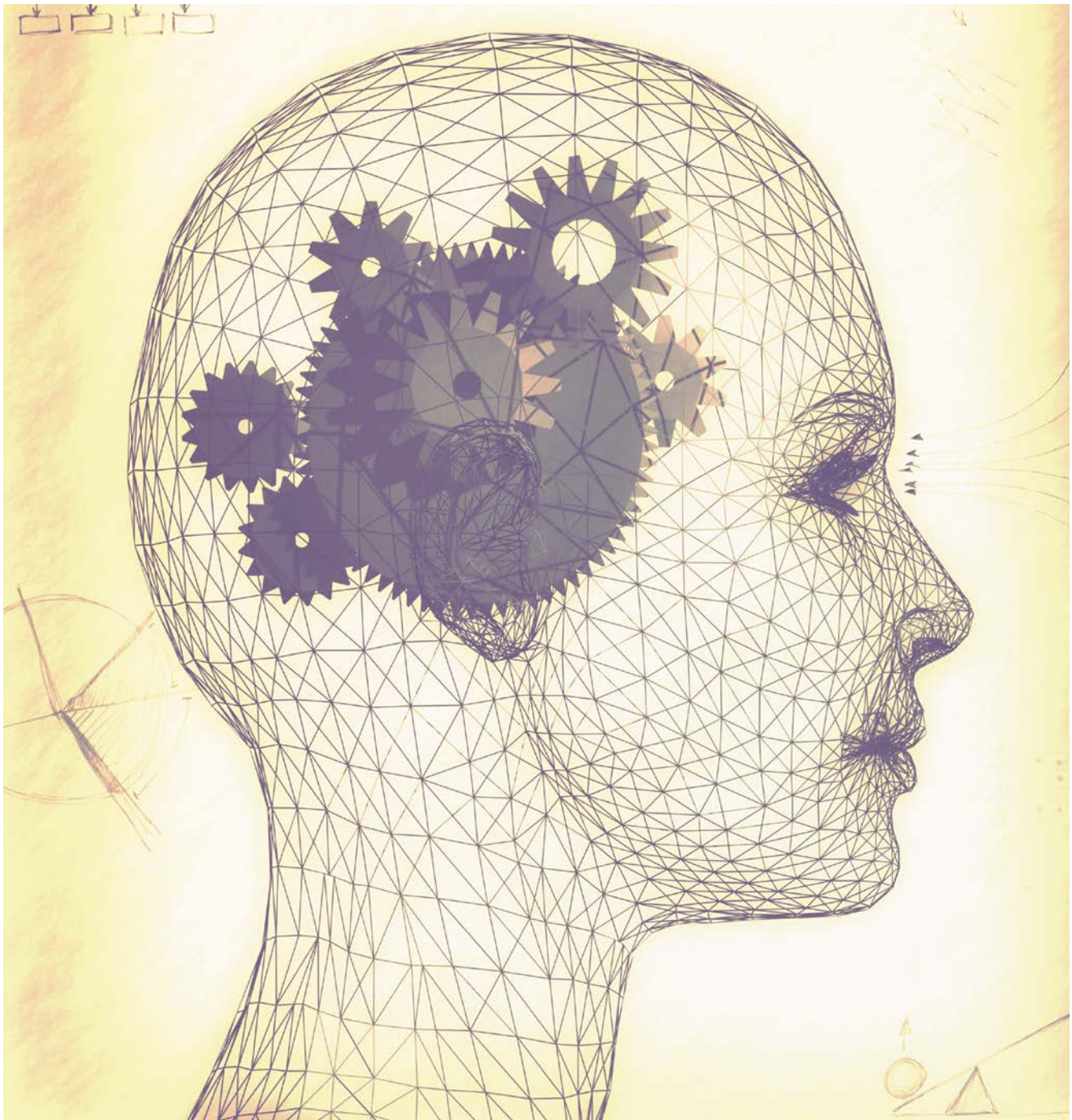

HEART DISEASE
LUNG CANCER
BREAST CANCER
PROSTATE CANCER
GENETIC SCREENING
COLON CANCER
PUBLIC HEALTH AND CLINICAL IMPERATIVES

Modern controversies in screening

MAY 11

It was once a tenet of preventive medicine that a healthy woman should get a mammogram and a healthy man a PSA (prostate-specific antigen) test at age 40.

But with several studies showing that screenings lead to a small number of lives saved while false positives can lead to unnecessary and potentially harmful medical procedures and excessive radiation exposure, the public health and medical community are taking a fresh look at an old practice.

To spotlight the science behind screening, the Department of Epidemiology held its first CUESS on “Modern controversies in screening,” bringing leading figures in the field together for the day-long event hosted by Dr. Al Neugut, the chronic disease epidemiology cluster leader.

In a departure from the current orthodoxy promoting universal screening, speakers at the symposium recommended more targeted screening, especially for various cancers.

[AN AGENDA OF THIS EVENT CAN BE FOUND IN APPENDIX 2.](#)

The mind-brain intersection

JUNE 8

Only 30 years ago, neuroscientists believed the brain was fixed at early childhood, its functions pre-programmed by genes. The inner workings of the mind were seen as separate from the functioning of the brain and in turn, the rest of the body.

Fast forward three decades, and scientists of various disciplines have moved beyond this “mind-brain split” and replaced it with a conception of the brain as malleable, its neurologic responses influenced over the course of life by genetic, molecular, and environmental factors.

To synthesize the current research in this fast-developing area, the department brought leading scientists in the fields of epidemiology, neurology, psychology, and genetics, together for a symposium on the “Mind-brain intersection: Population science over the lifecourse,” hosted by Drs. Mitchell Elkind and Karestan Koenen, who is the psychiatric/neurological epidemiology cluster leader.

“Twenty years from now, the boundaries drawn between psychiatric and neurological disorders will be forgotten. The future for research is in their convergence over the life course,” said Dr. Koenen.

[AN AGENDA OF THIS EVENT CAN BE FOUND IN APPENDIX 2.](#)

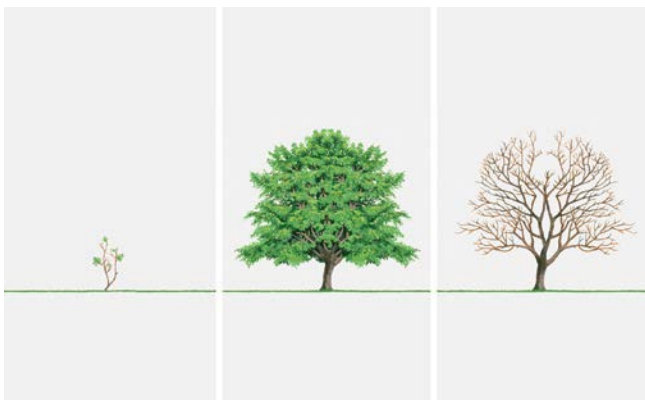

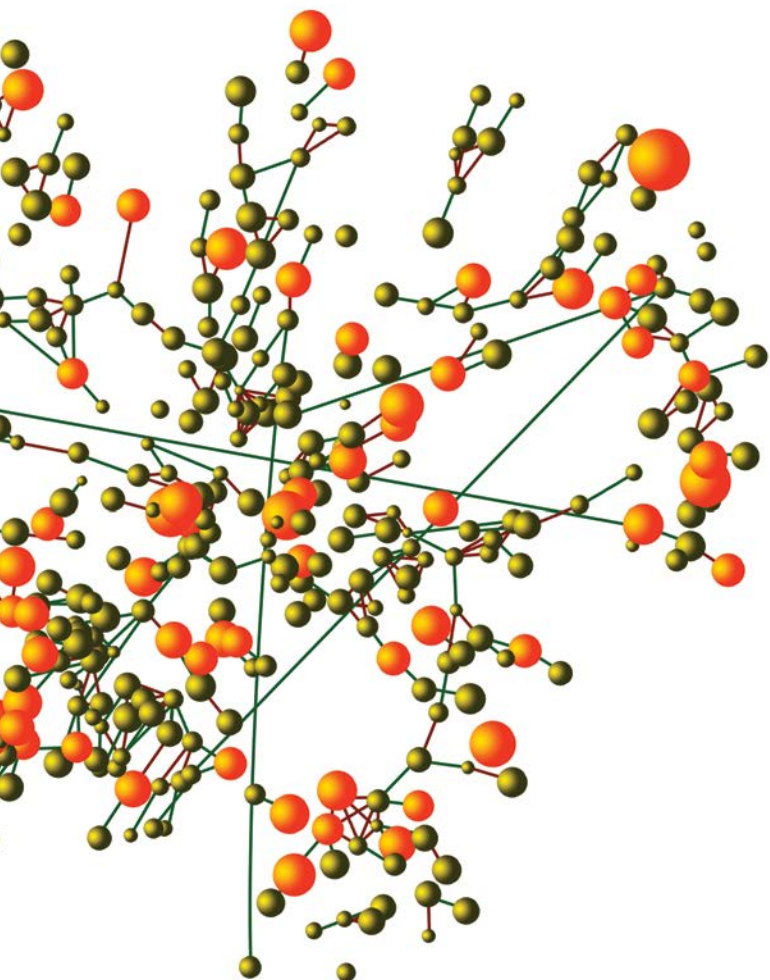

Charting the next 25 years in social epidemiology

OCTOBER 26

Social epidemiology is a relatively new area of epidemiology, coming into its own over the past quarter century.

As social epidemiology has grown in scope, the field has expanded to examine not only how societal influences shape human health but how these influences interact with biological, neurological, molecular, and genetic factors.

This was the message at the “Charting the next 25 years of social epidemiology” CUESS in October, hosted by Dr. Bruce Link, the social epidemiology cluster leader.

The event brought together rising stars and established luminaries in the field of social epidemiology. The panels allowed for extended discussion periods, covering everything from the philosophical underpinnings of the discipline to cutting edge methodological approaches to whether social epidemiologists should act as policy advocates.

[AN AGENDA OF THIS EVENT CAN BE FOUND IN APPENDIX 2.](#)

Eliminating pediatric HIV: Hype versus hope

NOVEMBER 29

With 90 percent of new pediatric HIV infections occurring in “high burden” countries, mostly in Africa, the United Nations has set a global plan of effectively eliminating mother to child transmission of the virus by 2015.

To discuss the whether it might be achieved, the department brought together epidemiologists, clinicians, and government and NGO officials, many of whom are working on the ground to fight the epidemic. While wealthy countries have already effectively eliminated cases of pediatric HIV, poor and middle income countries lack easy access to effective antiretroviral treatment and have limited resources to provide maternal care, participants said.

Despite the significant challenges, there are some signs of progress. The number of new infections averted in children in low and middle-income countries more than doubled between 2009 and 2011. Said Craig McClure, chief of the HIV/AIDS section at UNICEF: “I get asked almost everyday whether the global plan can be achieved, and I really believe it can.

[AN AGENDA OF THIS EVENT CAN BE FOUND IN APPENDIX 2.](#)

The science conversation

Our department hosts three different seminar series monthly. We hold our Columbia University Epidemiology Grand Rounds (CUEGRs), Department Seminars, and within each cluster, a cluster seminar. These seminar series help forge connections between our department and other leading institutions and foster scientific conversation within our department.

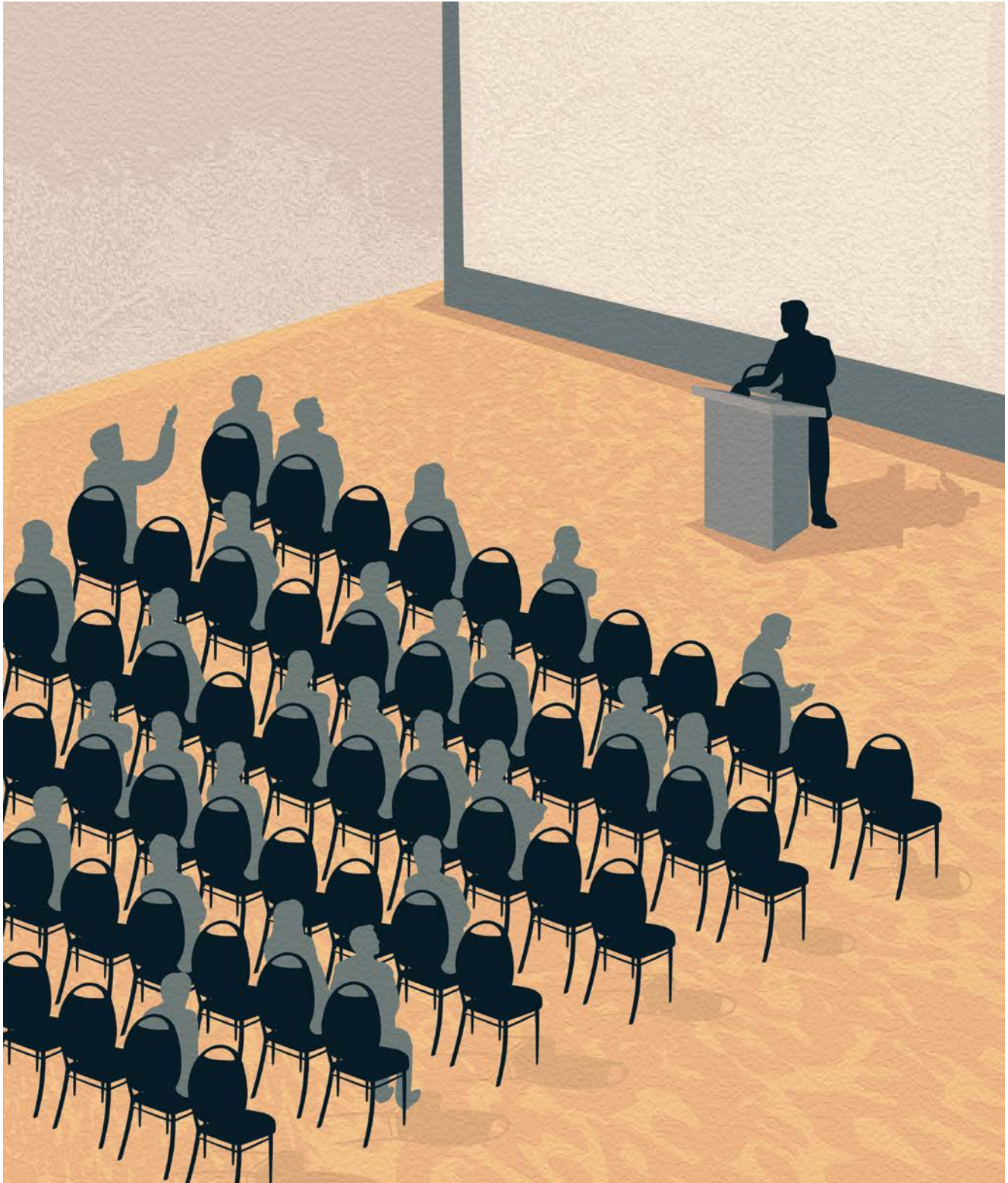

Columbia University Epidemiology Grand Rounds (CUEGR)

The CUEGR lecture series brings global leaders in epidemiology to Columbia to share their ground-breaking work with the department's faculty and students, as well as with the Columbia community and with the wider public.

The series, which covers a broad range of topics, has fostered academic exchange around key issues in epidemiology and forged important links between the department and leading epidemiologists around the world.

Among the 2012 CUEGR speakers were *New York Times* medical columnist Dr. Lawrence Altman, who spoke about how the first human subjects in medical studies are chosen; Dr. David Hemenway who discussed how guns contribute to population health; and Dr. Nubia Muñoz who spoke about the etiology, treatment, and prevention of cervical cancer.



- JANUARY 25
Cancer epidemiology cohorts: Trends, value, and future directions
 Deborah Winn, PhD
 Deputy Director, Division of Cancer Control and Population Sciences, National Cancer Institute
- FEBRUARY 28
Who goes first? The story of self-experimentation in medicine
 Lawrence Altman, MD
 Medical Correspondent, *New York Times*
- MARCH 21
Guns and public health
 David Hemenway, PhD
 Professor of Health Policy, Director, Harvard Injury Control Research Center, Harvard School of Public Health
- APRIL 25
New hope for HIV prevention (Alan Berkman Memorial Lecture)
 Salim Abdool Karim, MD, PhD
 Professor of Clinical Epidemiology, Columbia University; Director, Center For the Aids Program of Research In South Africa (CAPRISA); Pro Vice-Chancellor (Research), University of KwaZulu Natal
- OCTOBER 24
Male circumcision for HIV/STI prevention: Trials and tribulations of implementation
 Ronald Gray, MD
 Professor of Epidemiology, Johns Hopkins University, Bloomberg School of Public Health
- NOVEMBER 14
From etiology to prevention: The case of cervical cancer (Geoffrey Howe Memorial Lecture)
 Nubia Muñoz, MD, MPH
 Emeritus Scientist at the National Cancer Institute of Colombia
- DECEMBER 5
"Dead science" in the era of molecular biology? The NIH attack on epidemiology
 Lewis H. Kuller, MD, DrPH
 Professor Emeritus, Department of Epidemiology, Graduate School of Public Health, University of Pittsburgh

THE DATA

TOTAL NUMBER OF ACADEMIC PRESENTATIONS IN 2012
 (CUESS, CUEGR, DEPARTMENT SEMINARS, SPECIAL LECTURES,
 CLUSTER SEMINARS) **73**

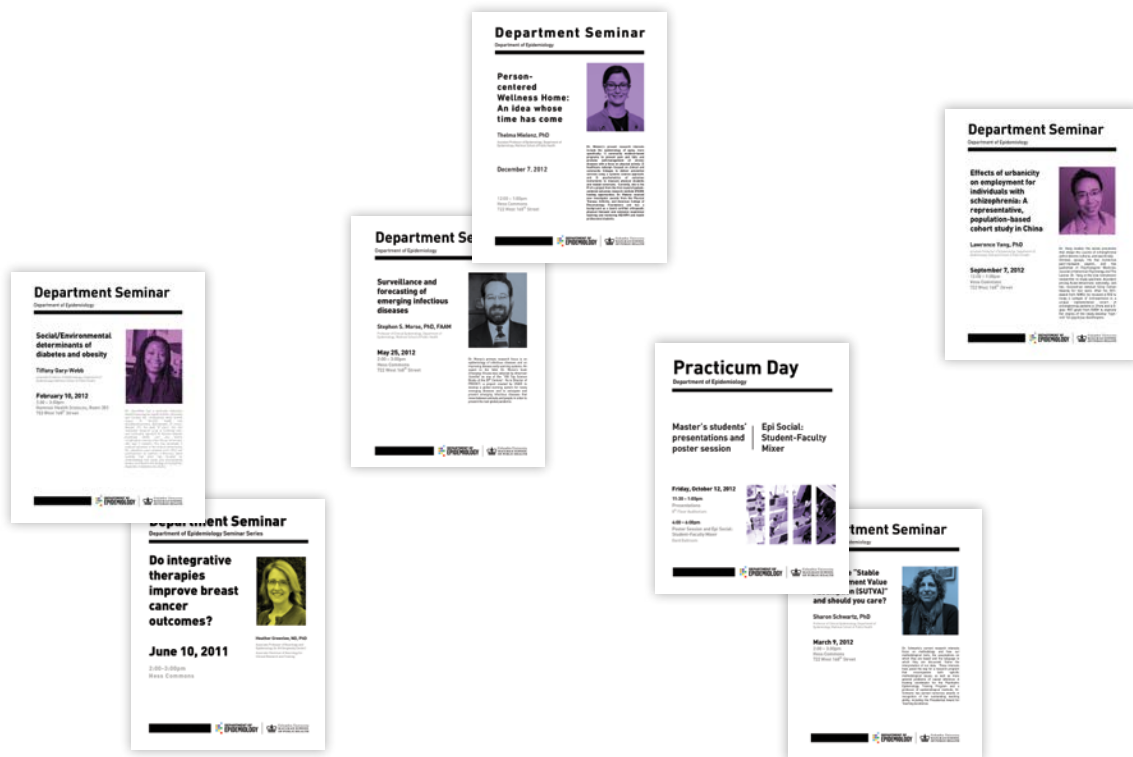

Department Seminars

The Department Seminars, held throughout the academic year, showcase the research and work being done by faculty and students in the department. Each year one seminar is devoted to master's student poster presentations of research from their summer practicum experiences.

- FEBRUARY 10
Social/environmental determinants of diabetes and obesity
 Tiffany Gary-Webb, PhD, Associate Professor of Epidemiology
- MARCH 9
What is the stable unit treatment value assumption (SUTVA) and should you care?
 Sharon Schwartz, PhD, Professor of Clinical Epidemiology
- APRIL 13
Investigating the link between chronic infections and vascular disease: Are we nuts?
 Moïse Desvarieux, MD, DMM, PhD, Associate Professor of Epidemiology
- JUNE 8
Surveillance and forecasting of emerging infectious diseases
 Stephen S. Morse, PhD, FAAM, Professor of Clinical Epidemiology
- SEPTEMBER 7
Effects of urbanicity on employment for individuals with schizophrenia: A representative, population-based cohort study in China
 Lawrence Yang, PhD, Assistant Professor of Epidemiology
- OCTOBER 12
Master's student day: Poster session and presentations
- DECEMBER 7
Person-centered Wellness Home: An idea whose time has come
 Thelma Mielenz, PhD, Assistant Professor of Epidemiology

Training the next generation of epidemiologists is core to the mission of the department. Our master's, doctoral, and post-doctoral training programs are designed to provide students with the state-of-the-science skills and tools they need to become tomorrow's leaders in academic research and public health practice.



EDUCATION

Training the next generation of public health scientists

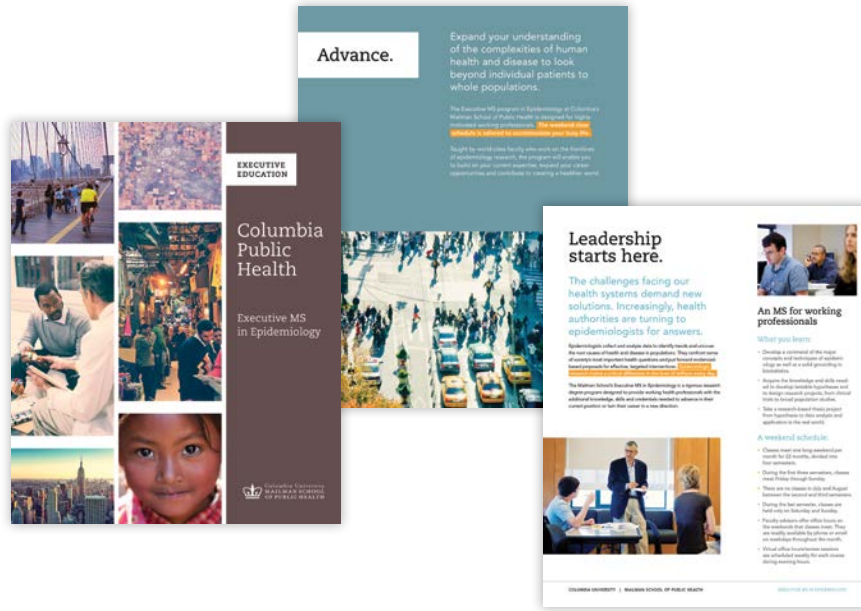

Launching the Executive MS

This past fall, the department launched a new executive master of science in epidemiology, responding to growing demand for training in the discipline from working professionals. The program gives trainees the same rigorous methodological training they would get in our traditional master’s program in a format that accommodates the schedules of busy working professionals.

Our inaugural class includes 19 trainees with diverse and accomplished backgrounds, including several physicians who have worked in infectious disease, pediatrics, and obstetrics/gynecology; pharmaceutical researchers; a department of health employee; the vice president of a market research firm; and a product liability attorney, among others. This cohort has coalesced into a tightly knit study group almost immediately, and students are already gaining invaluable knowledge and perspective from each other to augment what they acquire in the classroom.

The program has several unique features. Classes meet once a month for one long weekend—Friday, Saturday and Sunday. To accommodate the schedules of participants we provide breakfast, lunch, coffee, and snacks on each of the three program days, purchase all required books and software for our students, and install the software on their personal laptops.

Virtual office hours and review sessions are held weekly (in some cases, twice-weekly) for each course, and trainees also make use of our virtual learning environment for informal study groups

FOR MORE INFORMATION ABOUT THE EXECUTIVE MS, VISIT CUEXECMSEPI.ORG

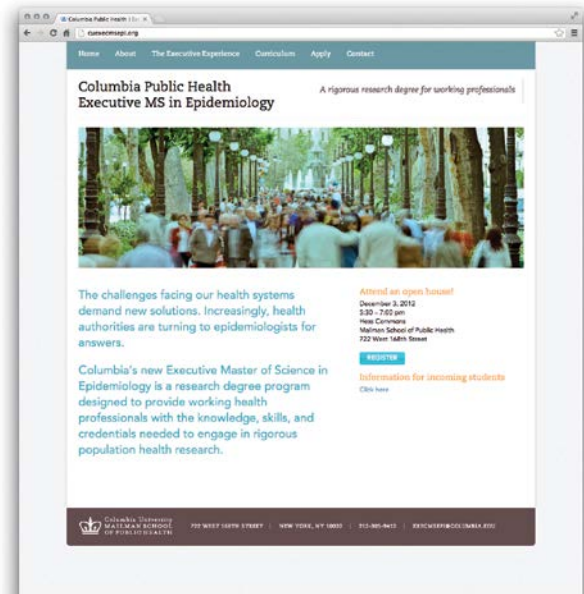

THE DATA

TRAINEES ENROLLED IN OUR TRADITIONAL MS PROGRAM 8

TRAINEES ENROLLED IN OUR NEW EXECUTIVE MS PROGRAM 19

EPIC 2012

Each June, the Epidemiology and Population Health Summer Institute at Columbia University (EPIC) offers an extended range of week-long skill-building courses in epidemiology and population health research to academics, clinicians, and public health professionals.



EPIC has solidified its reputation as a dynamic program of exceptionally taught courses that appeal to a variety of participants, from college students interested in training for a career in public health to clinicians who want to learn how to design studies to public health professionals who want to brush up their skills.

In its second year, EPIC doubled its enrollment and expanded course offerings by 28 percent, from 18 to 25 courses, several of them responding to demand gauged after year one. A selection of those courses includes Ethics of Public Health, Assessing and Managing Risks, Introduction to Pharmacoepidemiology, Approaches to Race in Epidemiologic Research, and Comparative Effectiveness Research Methods.

EPIC also brought back many of the most popular courses from 2011, including Introduction to Multi-Level Modeling; Longitudinal Data Analysis; Systematic Review and Meta-analysis; and Epidemiologic Analysis Using R, SAS, and STATA (three separate courses).

Reviews of the courses were, for the second year in a row, overwhelmingly positive. Over 90 percent of respondents were very satisfied with their experience taking an EPIC course and gave high marks both to the quality of teaching and the relevance of the materials to their academic and professional goals.

As the *Epi Monitor* said in a profile of EPIC earlier in the year: “[EPIC’s] relatively large number of courses will catapult Columbia to the front ranks of institutions such as the University of Michigan and the Johns Hopkins University Schools of Public Health with much older programs that offer a similar number and range of courses in epidemiology.”¹

In 2013, EPIC will expand its course offerings yet again, adding as many as 10 new classes and offering a digital classroom component.

FOR MORE INFORMATION ABOUT EPIC, VISIT CUEPISUMMER.ORG

¹ “New Summer Institute In Epidemiology At Columbia Proves Successful In Its First Year, Plans Are To Add More Than A Dozen New Courses In 2012.” *EpiMonitor*. http://www.epimonitor.net/New_Summer_Institute_at_Columbia.htm



EPIC fund

The EPIC fund was created to provide our graduate students with an opportunity to access resources to help advance their educational agenda beyond what is covered by their tuition. It is funded by revenue generated from EPIC, and is awarded to students every four months.

Students can use their EPIC funding to finance travel, data collection, or presentation of findings at conferences. Funds can also go toward purchase of e-books, datasets, or samples for a study or tuition for specific training needs, like short courses, workshops, and software or lab technique training.

In 2011-2012, the EPIC fund helped 18 trainees. The fund allowed one doctoral trainee to deliver a presentation at the 10th Annual Conference on Urban Health in Brazil, another trainee to present research findings at the 19th Conference on Retroviruses and Opportunistic Infections in Seattle, and yet another trainee to invest in specialized software needed for his dissertation proposal.

THE DATA

NUMBER OF PARTICIPANTS IN EPIC IN 2012 **225**



PHOTO BY ROJ RODRIGUEZ

Epidemiology and the new MPH curriculum

This year the Mailman School inaugurated a new master of public health curriculum, a first-in-the-nation, innovative, interdisciplinary, leadership-based public health program.

The curriculum emphasizes mastery of methods of epidemiological research and is enriched by additional courses on a large range of important disease outcomes, such as AIDS, tuberculosis, and cancer, and on factors that may be important in disease causation, such as genetics, nutrition, and influence of the social and physical environment.

Epidemiology students take the interdisciplinary core courses in the fall semester of their first year, and the bulk of the methods sequence of epidemiology and biostatistics in the spring semester. A full description of the program is included in [APPENDIX 3](#), "Master's Guidelines".

The new MPH features a formal certificate program that provides students with advanced training in a public health topic beyond their departmental discipline. Students within the Department of Epidemiology are able to select a certificate from 20 of the 24 certificate programs offered, but the majority of epidemiology two-year MPH students are in one of the following certificate programs: Advanced Epidemiology, Epidemiology of Chronic Disease, Global Health, Infectious Disease Epidemiology, or Social Determinants of Health. A smaller number of epidemiology students take other certificates such as Public Health Research Methods, Health of an Aging Society, Applied Biostatistics, and Child Youth and Family Health.

Number of MPH students in each certificate

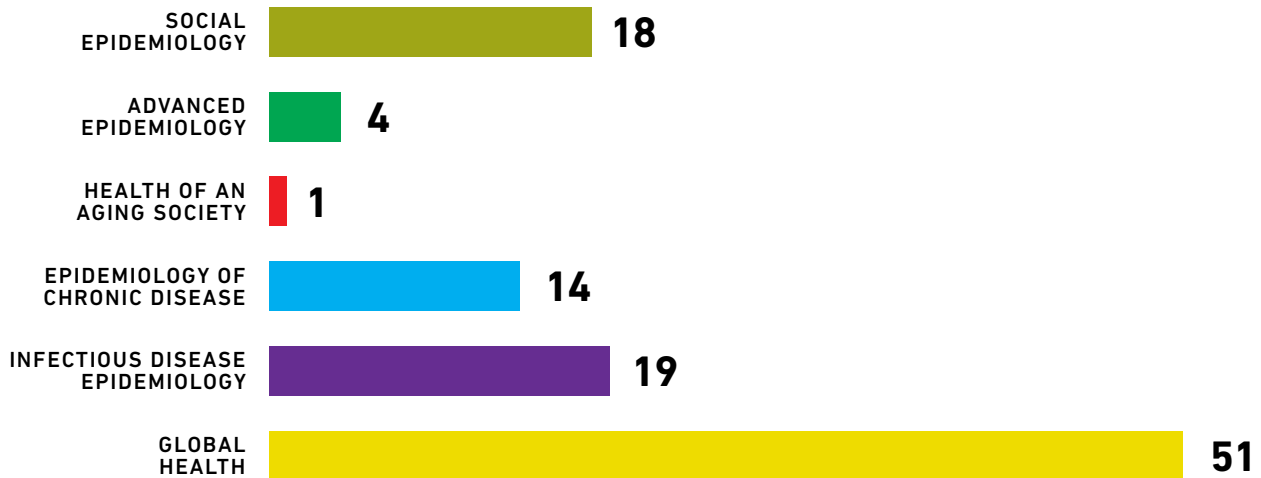

THE DATA

NUMBER OF MPH TRAINEES ENROLLED IN 2012 APPROXIMATELY 220

NUMBER OF STUDENTS ENROLLED IN THE EPIDEMIOLOGY CERTIFICATES 107

Revamped PhD and DrPH curricula

In the past two decades epidemiology has gone through dramatic changes as a discipline, suggesting a need for a shift in epidemiologic thinking and consequently for changes in training and education. To reflect these changes the department has rolled out a new training sequence over 2011 and 2012 for our PhD program and revamped our DrPH curriculum to reflect the needs of the working professionals who typically enroll in the program.

Both doctoral degrees now include a streamlined and expanded core methods course sequence and more flexibility in selection of substantive courses. This aligns our doctoral training with the department strategic plan to be responsive to student requests for more doctoral level methods courses and for greater flexibility in course requirements to allow sufficient opportunities for research projects.

In addition, our revamped DrPH features a dedicated effort to allow our trainees to integrate their ongoing or prior work experience in their doctoral training. This experience includes focused mentoring by department faculty around our DrPH students' work that aims to integrate students' research and their coursework seamlessly. A DrPH seminar helps bring cohesion to the group and cement the programs' intent to help mid-career professionals obtain doctoral training to further their education.

To ensure that the program meets these training goals, the curriculum committee consulted with the director of educational initiatives at the Mailman School, and the Columbia Center for New Media Teaching and Learning to develop an ongoing evaluation process. This process consists of monitoring the necessary resources to meet program requirements, meetings with the curriculum faculty, classroom visitations by program faculty, and focus groups with the current PhD students.

[DETAILED DESCRIPTIONS OF THE PHD AND DRPH PROGRAMS CAN BE FOUND IN APPENDIX 4, "DOCTORAL GUIDELINES."](#)

THE DATA

NUMBER OF TRAINEES ENROLLED IN DOCTORAL PROGRAMS IN 2012 **76** (64 PHD AND 12 DRPH)

Ph

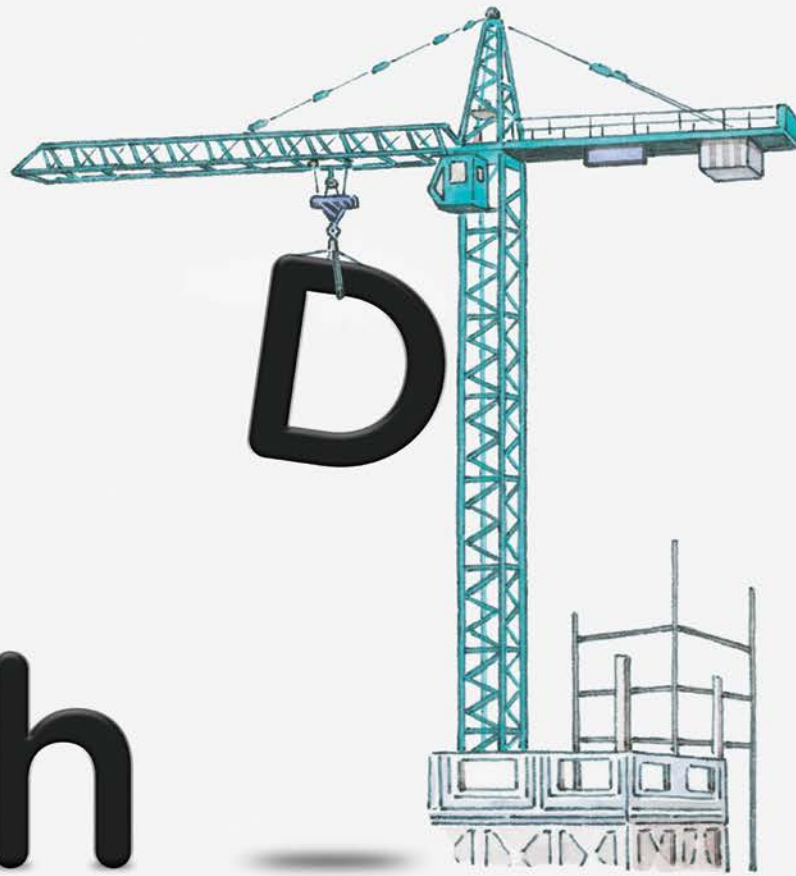

New master's and doctoral guidelines

This year, the department introduced significantly updated and revised guidelines for master's and doctoral trainees. They incorporate all changes adopted in recent years and have been reorganized and streamlined to make the content more easily accessible.

Master's guidelines

The master's guidelines acquaint incoming MPH students to the new curriculum, describe the components of the three master's degrees the department offers, and provide information about the key sources of support and resources and activities available to optimize students' educational experience.

TO VIEW THE MASTER'S GUIDELINES, SEE APPENDIX 3 OR VISIT MAILMAN.COLUMBIA.EDU/SITES/DEFAULT/FILES/MASTERS_GUIDELINES_2012.PDF

Doctoral guidelines

The doctoral guidelines provide essential information on the basics of the PhD and DrPH programs such as program requirements, registrations, and covering the cost of the degree. The guidelines also offer an overview of the structure of the department and the resources available to students, including a roadmap showing how doctoral students can optimize their educational experience by engaging with faculty and peers in the department.

TO VIEW THE DOCTORAL GUIDELINES, SEE APPENDIX 4 OR VISIT MAILMAN.COLUMBIA.EDU/SITES/DEFAULT/FILES/DOCTORAL_GUIDELINES_2012B.PDF

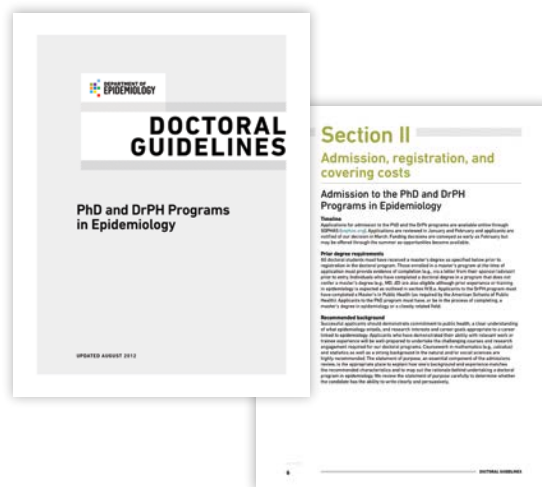
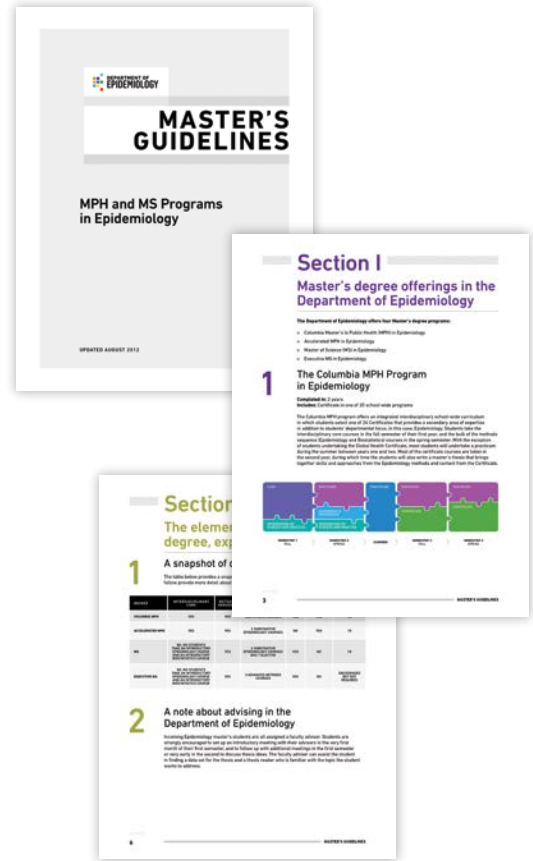



Student life

This year, the department has built on its effort to engage all of our trainees, beginning the summer before they arrive and continuing even after they graduate. Our goal is to create a vibrant academic and social environment where students are encouraged to learn from each other and from faculty.

For students, a guide to everything

Our outreach begins in the summer before students arrive when the department publishes its annual student guide. Called "For students, a guide to everything," it provides an overview of what students can expect from their experience in the Department of Epidemiology, how to get engaged, and how to make the most of New York City.

The guide includes a description of the master's and doctoral curricula, a writeup about the MPH practicum, including features on several student's experiences, a list of conferences of interest to master's and doctoral trainees, a list of all of the upcoming events in 2012-13, and guides on where to study and eat on and off campus.

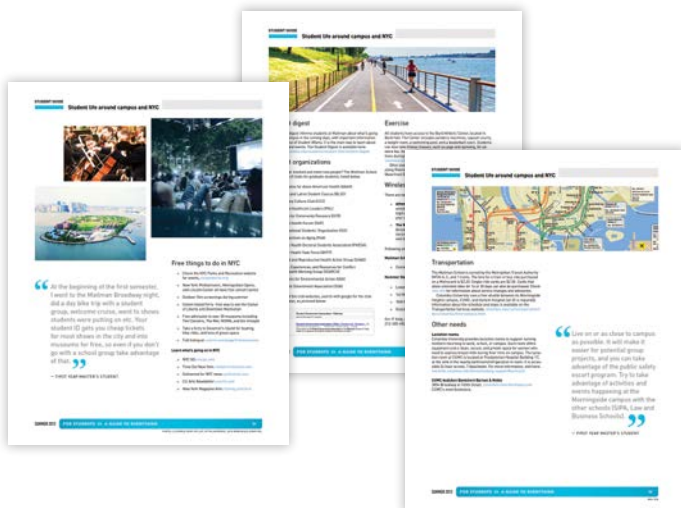

Master's student day

This fall, the department held our second annual master's student day, which is designed to give students the experience of presenting at a professional conference. Every second-year master's student presents a poster abstract of their practicum, and three student award winners deliver oral presentations at a department seminar.

[READ MORE ABOUT MASTER'S STUDENT DAY IN APPENDIX 1, TWO BY TWO, DECEMBER, PAGE 12.](#)

Connecting doctoral and master's students

To foster learning between doctoral and master's students, the department has created a doctoral-master's liaison program, in which two doctoral students, Ms. Carolyn Herzig and Ms. Catherine Richards, work with master's students throughout the year on various projects.

This year they supervised the master's journal club in epidemiology, arranged lunches between students and faculty, and held question and answer sessions about getting a PhD and other career quandaries.

[READ MORE ABOUT THE MASTER'S STUDENT LIAISONS IN APPENDIX 1, TWO BY TWO, SUMMER, PAGE 40.](#)



Supporting students through training grants

Training programs in the Department of Epidemiology address a diverse range of health domains and epidemiological methods. Each program demonstrates the core values of the department: a broad view of causation that encompasses factors from the molecular to the societal as they play out from conception until death; a collaborative, interdisciplinary approach; an emphasis on developing and teaching sophisticated methodologies; a focus on innovative intervention and evaluation; and active engagement in public health.

In addition to the department's many established training programs, such as the Psychiatric Epidemiology Training program and the Fogarty AIDS International Training and Research, the department has sought to add new training programs in recent years.

The newest program, begun this past fall, is the Substance Use Disorders Epidemiology Training Program, which trains pre- and post-doctoral fellows to use epidemiologic methods to understand the onset, course, and consequences of substance abuse, and to transform such understanding into actions that mitigate the toll substance abuse takes on individuals and on society. This training program is funded by the National Institute on Drug Abuse at the National Institutes of Health and is a joint enterprise between our department and the Department of Psychiatry. The program funds two postdoctoral fellows and two predoctoral fellows annually.

FOR A FULL LIST OF TRAINING PROGRAMS IN THE DEPARTMENT, VISIT MAILMAN.COLUMBIA.EDU/ACADEMIC-DEPARTMENTS/EPIDEMIOLOGY/TRAINING-PROGRAMS

The department is engaged in communicating our science, internally and externally, through multiple fora.

During the past year we have been making wider use of social media to break news about new faculty research, as well as to communicate about the large number of events we sponsor, including symposia, grand rounds, seminars, special lectures, training and cluster seminars, and social gatherings.

In our ongoing effort to translate our science to a community beyond our department, our school, and the university, we have expanded our science coverage in our Two by Two publication and with an innovative new website called the 2×2 project, which brings epidemiology to a broad audience.



TRANSLATION

Bringing the
science of
population
health to
the public

The 2x2 project: Communicating our science

The 2x2 project aims to inform the health conversation through timely and effective communication of emerging public health science, in order to advance the department's vision of translating our scientific findings into practice.

Healthy societies depend on citizens who are informed about disease and wellness. In an era of rapidly emerging infectious disease, epidemic levels of obesity, and a rise in the diagnosis of neurological disorders such as autism, it is important that the general public understand health risks and how to address them. However, too often the health information that reaches the public is inaccurate, incomplete, and out of context.

Epidemiology is critical to understanding many of our most challenging health problems and therefore should not be the sole province of the scientists and practitioners who have access to the literature. It is our belief that the public has both a right to and an appetite for more complete, evidence-based information about population health. What's more, we see translation of the science as one of the core functions of a leading Department of Epidemiology.

The 2x2 project aims to provide the public with clear and engaging communication about health beyond the headlines. Our goal is to engage an audience beyond our scientific colleagues, one that includes thought leaders and policy makers from outside the discipline.

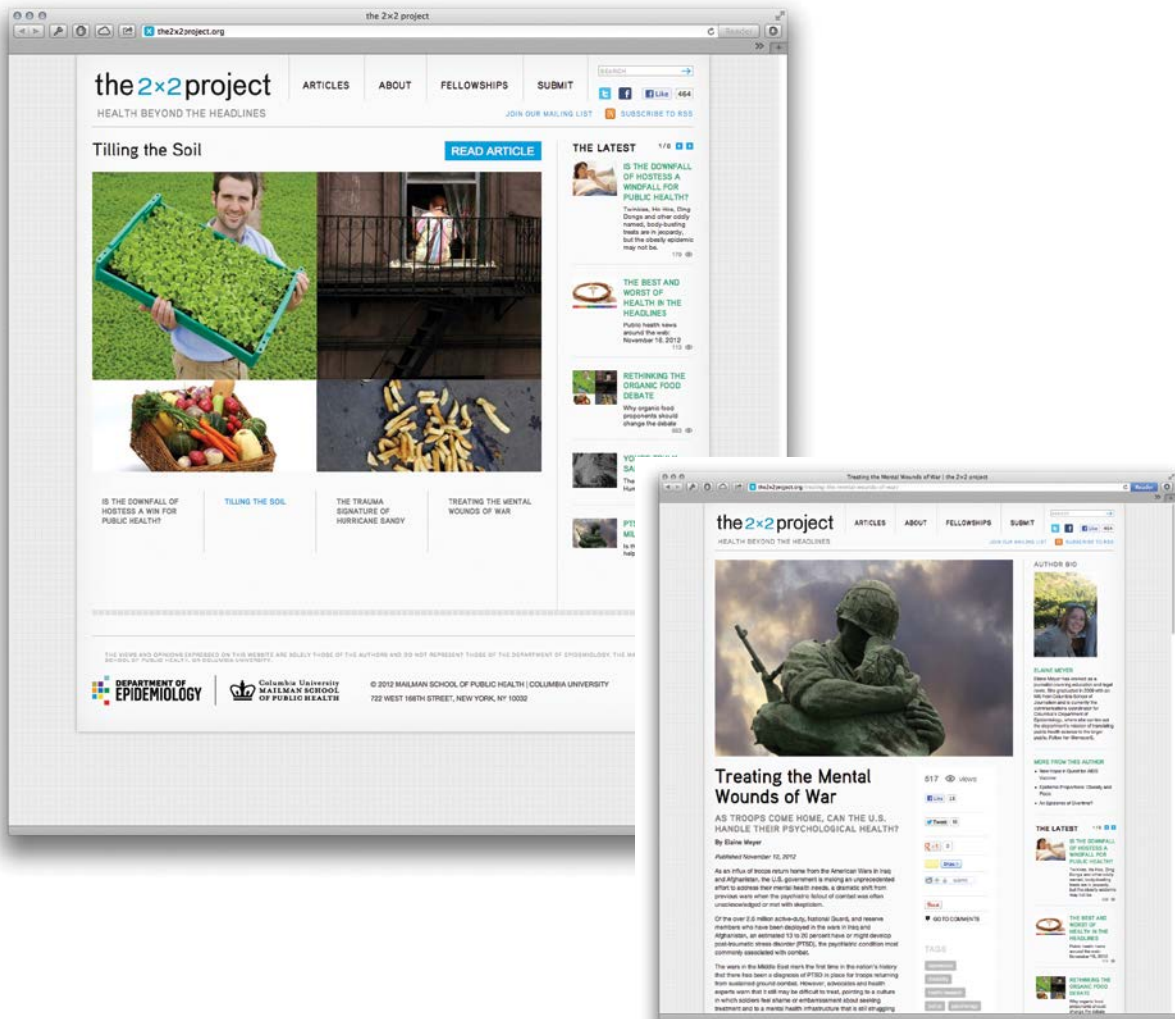

Training the next generation of communicators

The department has established an additional educational component to the 2x2 project called the Communication in Health and Epidemiology Fellowship (CHEF), to advance the goal of training the next generation of epidemiologists to be effective health communicators. Through a competitive application process the department chooses four public health students or recent graduates for a year-long fellowship during which they will learn about the theory and practice of communicating health information to the public and contribute to the writing, editing, publicizing, and operations of the 2x2 project website.

Social media

As part of our ongoing effort as a department to marry science with new forms of communication, the 2x2 project has widely employed social media to disseminate our coverage. We have developed an active presence on Twitter and Facebook, which has significantly broadened the reach of our coverage.

LEARN MORE AT THE2X2PROJECT.ORG

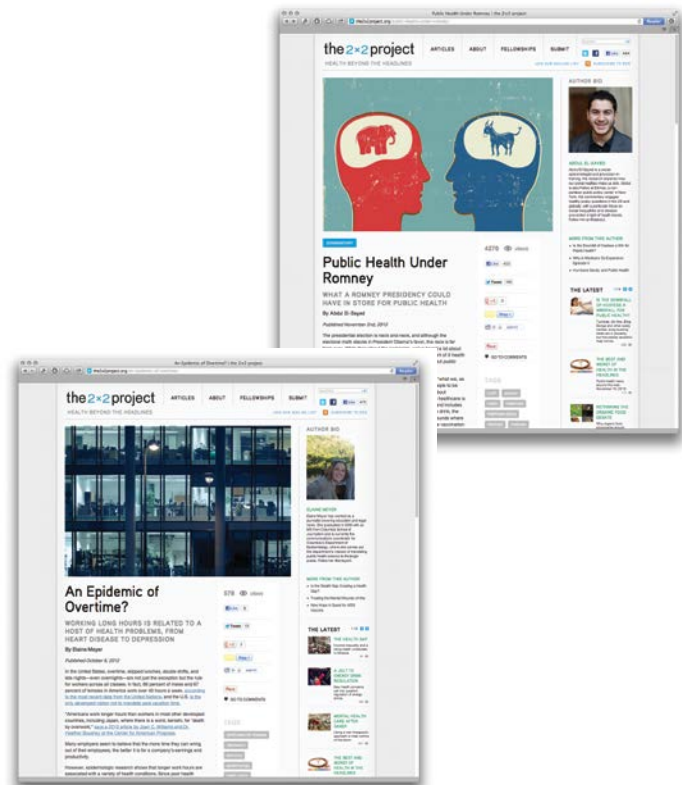

Examples of our coverage thus far include:

- **Soda ban science** *Weighing the evidence behind the sugary drink limits in NYC* the2x2project.org/doing-the-right-thing
- **Pain in the developing world** *Severely needed pain management is being stifled in developing countries* the2x2project.org/developing-palliative-care
- **Economic bust, health boom?** *Why bad economic times may equal good health* the2x2project.org/recessions-and-health
- **Disease moves beyond the Tropics** *Temperatures are rising. So is Chagas disease.* the2x2project.org/climate-change-chagas
- **Behavior's role in an AIDS-free generation** *Behavioral change is integral to a 'Generation without AIDS'* the2x2project.org/behavioral-intervention-aids-free-generation
- **A new wonder drug for heart disease?** *Why an affordable four-in-one pill has not reached the U.S.* the2x2project.org/the-polypill
- **Why is Medicare so expensive?** *A five-part series* the2x2project.org/medicare-episode-1
- **Weekly round-up** *The best and worst of health in the headlines across the web* the2x2project.org/weekly-roundup-9
- **Public health under Romney** *What public health would look like if he were elected president* the2x2project.org/public-health-under-romney
- **Mental health and Hurricane Sandy** *What we can expect and what we can do* the2x2project.org/mental-health-and-hurricane-sandy
- **Treating the mental wounds of war** *Is the U.S. prepared to help returning veterans?* the2x2project.org/treating-the-mental-wounds-of-war

The editorial team encourages faculty, students, and staff to consider submissions to the 2x2 project. More information about submissions is available on the website. As it continues, the 2x2 project will expand our base of contributors to leading academics, journalists, and other thought leaders.

TWOxTWO FEBRUARY 2012

Younger investigations at heightened risk of developing psychotic disorders



Your findings on the link between the age at which you develop a psychotic disorder and the risk of developing another psychotic disorder are...

PHOTO PEOPLE



...and the risk of developing another psychotic disorder is...

LINES OF INQUIRY

Bringing science to the controversy over medical marijuana laws and teen use



...and the risk of developing another psychotic disorder is...

TWOxTWO APRIL 2012

Duration of diabetes associated with stroke risk



...and the risk of developing another psychotic disorder is...

LINES OF INQUIRY

What's place got to do with it?



How the built environment is linked to obesity

IN THE NEWS

Dr. Michael Smith...
Dr. Robert...
Dr. Charles...
Dr. Howard...
Dr. Robert...

TWOxTWO JUNE 2012

Stressful home life linked to obesity in young girls



It's possible that girls internalize things differently than boys. Girls tend to internalize more and so have more depressive behaviors.

PROFILES Staff Elaine Meyer



Elaine Meyer is a...
Elaine Meyer is a...

FRESH START

Ex-prisoners at heightened risk of death immediately after leaving prison



Early warning from breastfeeding risky for children of HIV-positive mothers

TWOxTWO AUGUST 2012

FOR STUDENTS, A GUIDE TO EVERYTHING

What's new in...
What's new in...

SCIENTIFIC EMPHASIS

Modern controversies in screening



...and the risk of developing another psychotic disorder is...

PHOTO PEOPLE



...and the risk of developing another psychotic disorder is...

PHOTO PEOPLE



...and the risk of developing another psychotic disorder is...

TRIVADAR

Acclaim for FDA committee's approval of HIV prevention drug



...and the risk of developing another psychotic disorder is...

TWOxTWO OCTOBER 2012

New evidence links oral infections with type 2 diabetes



...and the risk of developing another psychotic disorder is...

PHOTO PEOPLE



...and the risk of developing another psychotic disorder is...

PUBLICATION HIGHLIGHTS

In Brazil, upper income teens most likely to binge drink



...and the risk of developing another psychotic disorder is...

PHOTO PEOPLE

Putting nutrition at the center of public health



...and the risk of developing another psychotic disorder is...

PHOTO PEOPLE



...and the risk of developing another psychotic disorder is...

BRIEF MENTIONS



...and the risk of developing another psychotic disorder is...



Two by Two turns three

In 2012 the department's newsletter, Two by Two celebrated its third year. Since launching in 2010, Two by Two, has served to communicate internally to department faculty, staff, and students about events, academic programs, awards, profiles of people in the department, and other news, as well as to communicate to our alumni, the Mailman School, and Columbia University communities about our innovative scientific research.

This year we broadened Two by Two's aims to meet our goal of translating the science. The issues of the past year represent an increased editorial priority on articulating and translating our research advances to a wider public and highlighting important and controversial public health topics, such as the causes of the obesity epidemic and teen drug use. A hallmark of this effort is a feature rolled out in February called "Lines of Inquiry", profiled below. We also continue to highlight the latest faculty research and coverage of our studies in media outlets like the *New York Times*, *Atlantic*, *Washington Post*, *NPR*, and *Reuters*.

The launch of the 2x2 project represented the expansion of Two by Two into the digital space. Though the 2x2 project is aimed at an even wider audience, both media are focused on communicating the science of public health to a broad public. Throughout this year and next, much of the scientific content featured in Two by Two will also appear in extended form on the 2x2 project website.

Two by Two also focused on our close collaborative ties across the Columbia University Medical Center, with a series called "Partner Profiles," that covered our partnerships with centers like the Center for Infection and Immunity, the Institute for Human Nutrition, and the Center for Interdisciplinary Research to Prevent Infections, and with partners overseas, such as our "Atlantic Alliance" with France's Ecole des hautes études en santé publique (EHESP).

Explaining the science: Lines of inquiry

In both Two by Two and the 2×2 project, we have sought to put our faculty's research into the larger context of public health questions and controversies. As part of this effort, we published a "Lines of Inquiry" series on a range of issues—from the debate over teenagers and medical marijuana to the influence of physical surroundings on obesity. The articles take a journalistic approach, integrating the work of our faculty with that of others in the field, reaching out to leading scholars on particular topics, and incorporating their sometimes opposing viewpoints. These pieces show how epidemiologic research is fundamental in helping illuminate pressing health topics and guiding health interventions. Our "Lines of Inquiry" articles for 2012 are summarized here.



How our environment contributes to obesity

An increasing number of voices in the public health and medical community are embracing the idea that obesity is a societal, not an individual problem. Investigators across several health disciplines have, over the last decade, examined how the built environment—such as strip malls, cul-de-sacs, drive-thrus, and highways—and a neighborhood's food environment contribute to the obesity epidemic. The built environment in many car-centric American neighborhoods, for instance, has contributed to a historic decline in walking and an increase in sedentary lifestyles.

Despite this evidence, industry, public officials and even some scientists note that it is difficult to point to one mechanism through which the environment gives way to a more obese population.

Nonetheless, the call has grown for a change in the way obesity is viewed. "I see a role for personal responsibility, but I strongly believe that we have organized our society such that my will power is constantly being challenged," says Dr. Andrew Rundle, an associate professor of epidemiology, and the director of the university's Built Environment and Health Project.

[FOR AN EXPANDED VERSION OF THIS ARTICLE, SEE APPENDIX 1, TWO BY TWO, APRIL, PAGE 11.](#)



Is medical marijuana responsible for the spike in teen marijuana use?

As use of marijuana for medical purposes enjoys near-historic levels of public support, health officials, policymakers, and parents are taking aim at the legalization movement, arguing that it has contributed to the rise in teen use of the drug, which in 2011 reached a 30-year high.

The spike led some officials to blame laws that have allowed greater availability of the drug for medical purposes. Eighteen states have passed such laws, all in the last 15 years, and Colorado and Washington legalized marijuana for recreational use in the past election.

"Whether there is a link between medical marijuana laws and teen marijuana use is very controversial right now. The topic has seen a lot of debate and opinion but very little research," says Dr. Deborah Hasin, professor of clinical epidemiology (in Psychiatry), who was awarded a grant this year to further study the issue.

Dr. Kerry Keyes, assistant professor of epidemiology says, "Our available data indicate that non-medical marijuana use is higher in states with medical marijuana laws; however, it's not clear at this point whether medical marijuana laws promote misuse, or whether it is the states with more marijuana users that tend to pass laws allowing medical use. It's a classic chicken or egg conundrum."

FOR AN EXPANDED VERSION OF THIS ARTICLE, SEE APPENDIX 1, TWO BY TWO, FEBRUARY, PAGE 9.



How teen driving became safer

Until recently, teen auto collisions were a dramatic but barely addressed public health problem, but over the last ten years the rate of teen deaths has declined historically—by 41 percent. This dramatic shift owes to a change in how drivers' licenses are viewed in the U.S. Licensing policy has long been shaped by the country's strong individualism, which has put adolescent freedom to drive ahead of safety concerns. But over the last 15 years, states have set restrictions on teen drivers, known as graduated drivers' licensing laws.

These laws have been associated with an overall 6 to 11 percent decline in the rate of fatal crashes for 16-year-olds according to a 2006 study by Dr. Guohua Li, a professor of anesthesiological sciences and epidemiology, and his colleagues.

"The bottom line is, graduated driver licensing has been a wonderful success story," said J. Peter Kissinger, president and chief executive of the AAA Foundation. "It's probably the most significant countermeasure put in place, but there is still a lot of work to be done."

FOR AN EXPANDED VERSION OF THIS ARTICLE, SEE APPENDIX 1, TWO BY TWO, JUNE, PAGE 14.



Treating the mental wounds of war

With the end of the American War in Iraq and the wind-down of the War in Afghanistan, an influx of troops will return home over the next few years, and the U.S. government is prepared as never before to deal with the psychiatric fallout of combat, especially post-traumatic stress disorder (PTSD).

However, recognition of the disorder may not be enough. While there is now a system in place to diagnose veterans and active duty soldiers and to offer them care, another barrier toward treating PTSD has become clear: will members of the military get that care, and will it be effective?

Wary of being perceived as sick, disordered, or unstable, veterans and active duty members often hesitate to seek care, according to a report that came out this summer on PTSD by an Institute of Medicine committee, which was chaired by Dr. Sandro Galea. Troops are also hindered by wait lists and difficulty fitting a treatment schedule around work and other obligations.

"I think that the number one problem with treatment is not that we don't have effective techniques," says Dr. Charles Hoge, a retired army colonel and former director of a Walter Reed Army Institute of Research program on the psychological and neurological consequences of the Iraq and Afghanistan wars. "We have effective techniques. The number one problem is people not staying in treatment."

FOR AN EXPANDED VERSION OF THIS ARTICLE, SEE APPENDIX 1, TWO BY TWO, OCTOBER, PAGE 13.

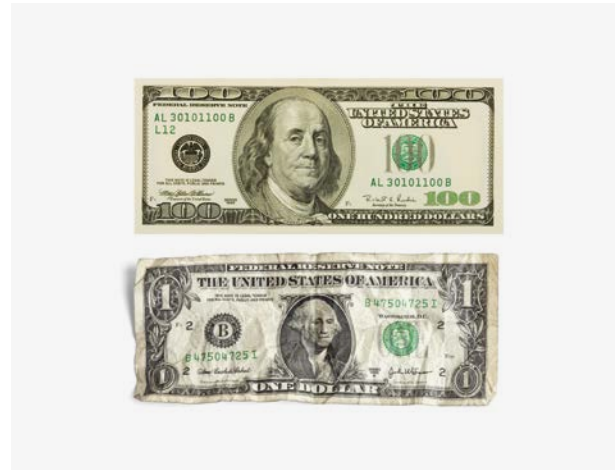

Is the wealth gap creating a health gap?

Over the last thirty years as economic inequality has risen to levels not seen since the Gilded Age, the U.S. has dropped below other developed nations on a range of health indicators, such as life expectancy and infant mortality rates.

Despite America's immense wealth, there is a large gulf between the best off and worst off groups, related to race and education level.

"America is a very wealthy country, but we have one of the lowest life expectancies in the developed world," says Dr. Ichiro Kawachi, a professor of social epidemiology and chair of the department of society, human development, and health at Harvard University's School of Public Health.

Advances in social epidemiological research have illuminated how inequality is bad for health. For instance, studies have found that stress brought on by adverse conditions can lead individuals to smoke or gain weight and can also cause endocrinological changes.

The evidence suggests there is a need for a health perspective to be brought to the public debate over inequality.

So far "health implications have not mattered to politicians. Other aspects of inequality may have mattered to them," says Dr. George Kaplan, an emeritus professor of epidemiology at University of Michigan's School of Public Health.

FOR AN EXPANDED VERSION OF THIS ARTICLE, SEE APPENDIX 1, TWO BY TWO, DECEMBER, PAGE 14.

Harnessing social media to communicate our science

Over the course of the past year, the department has made new strides to communicate our research to a broader audience.

Using social media to publicize faculty research and department events through our Twitter, Facebook, and LinkedIn accounts, we have built an epidemiologic community not only within but beyond the department.

In addition to publicizing our own work through social media, we stay engaged with the work of those who follow us and have significantly expanded our network over the past year.

We have also deployed an active social media presence at academic conferences like the Society for Epidemiologic Research's annual meeting and at our departmental academic events. This has helped us pick up new followers and create interest in our research and events.

In the coming year, we will continue to encourage more engagement of faculty and students with our social media tools.



CU Epidemiology @cuepidemiology 13 Nov
 High prevalence of PTSD after Haiti earthquake, new study finds ncbi.nlm.nih.gov/pubmed/2312484...
 Expand

CU Epidemiology @cuepidemiology 23 Aug
 Striking gap in life expectancy between educated white Americans and less educated black Americans ncbi.nlm.nih.gov/pubmed/2286965...

CU Epidemiology @cuepidemiology 26 Oct
 Dr. Cozier: Epigenetics can move us beyond dichotomy b/w sociology & biology to really understand how social determinants get under the skin
 Expand

CU Epidemiology @cuepidemiology 9 Oct
 Dr. Stephen Morse talks to @WSJ on why going outside with wet hair does not increase the chance of colds on.wsj.com/OjccIC via @WSJ

What does it take to make the science possible?

Underpinning the exciting scientific advances, educational developments, compelling grand rounds and symposia, and cutting edge communications efforts featured in this report is a hardworking organizational infrastructure.

Within the context of organization, we present our efforts in the following areas: mentoring our junior faculty, recruiting new faculty, building and refining the ideal administrative infrastructure, training and developing our staff, and connecting all the players through social events and comprehensive intradepartmental communication.



ORGANIZATION

Making the
science
possible

Faculty mentoring

Over the past three years we have expanded the department's long-standing junior faculty mentoring program, and the result has been a more structured and comprehensive approach that is well integrated with both university requirements and departmental practices.

Designed to maximize our junior faculty members' opportunities for achieving excellence, there are several components of our structured mentoring program. A formal mentor is assigned to each junior faculty member (assistant professor, un-tenured associate professor on tenure track, or other junior faculty who request participation in the program). This assignment is made by the Chair's office in consultation with both the potential mentor and mentee. The Vice Chair meets with each mentor-mentee pair to review the expectations of mentoring. Thenceforward, the mentor and mentee are encouraged to meet regularly over the course of the year. A formal annual mentoring report is prepared by the faculty mentor and submitted to the Chair at the end of the year.

In addition, all department faculty participate in an annual review process, submitting a current CV and related materials for evaluation by the Chair and Vice Chair. For junior faculty members, the mentoring report is an additional component of the annual review, providing the Chair and Vice Chair with valuable additional perspective on their progress.

In keeping with university guidelines, all assistant professors and associate research scientists undergo a fourth year review, submitting CV and personal statement to a committee comprising the department Chair and Vice Chair, their mentor, and another senior faculty member. The committee meets privately and then with the junior faculty member to assess her/his progress toward promotion and/or tenure, and to make recommendations to enhance her/his likelihood of success.

Outside of these formal processes, the Chair and Vice Chair are available to meet with junior faculty at their request throughout the year to provide ongoing support and counsel as they navigate their early academic career trajectories.

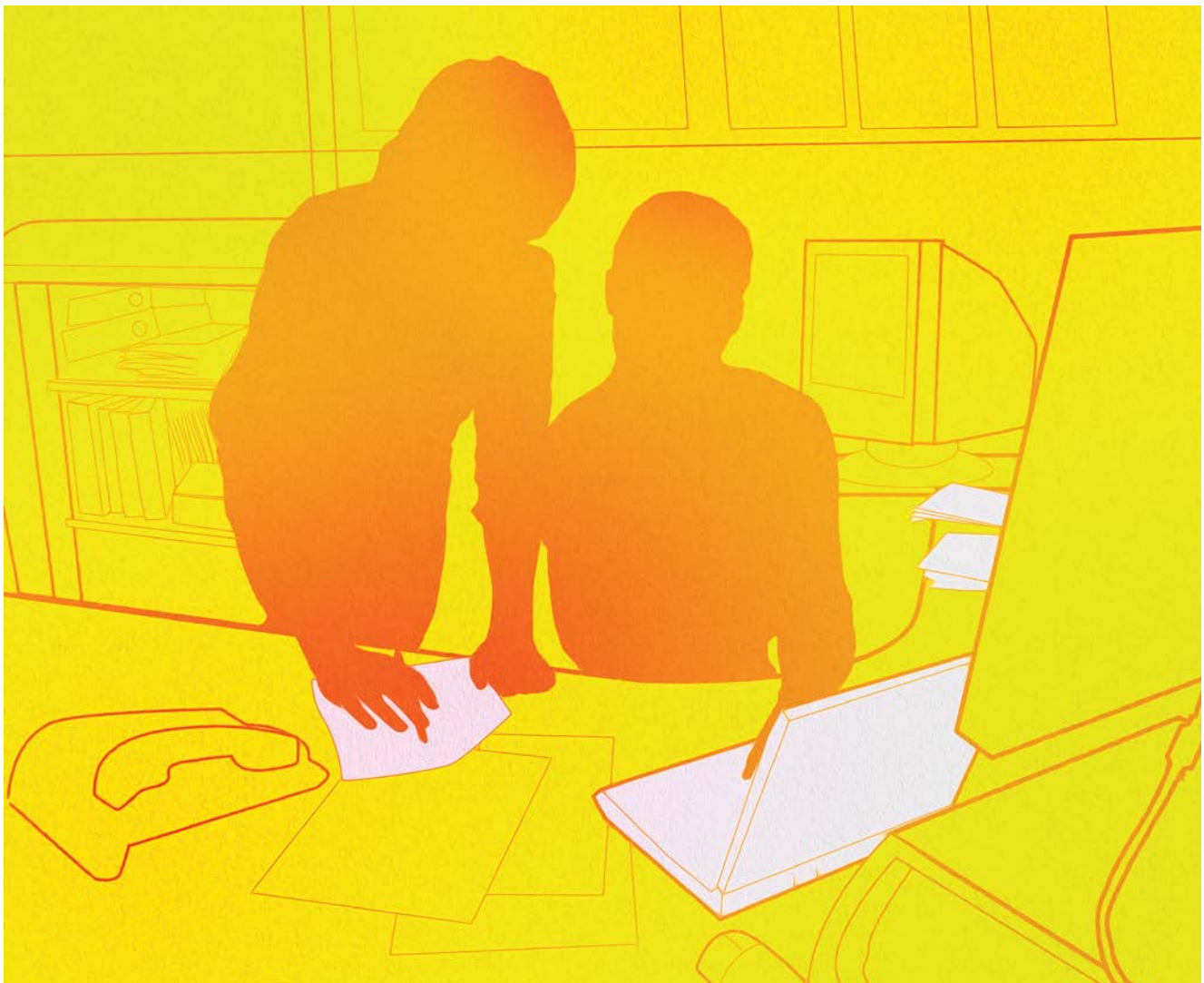

Faculty recruitment

In 2010 we initiated a search process to identify and recruit individuals whose work is consistent with our strategic direction and who can help us achieve a full complement of faculty in all our areas of existing and anticipated strength.

Our search has focused on both mid-career faculty with an established National Institutes of Health (NIH) funding track record and early-career faculty with clear potential for NIH funding; clearly focused on biologic or methodologic concerns in any of our core substantive areas of interest; and interested in our global, urban, and translational focus. We have been willing to invest resources in attracting the right person, seeing this as a central investment in the department's and the school's future.

This process continued apace in 2012. In addition to our search for core faculty members, we also worked in collaboration with two other departments, the Department of Surgery and the Department of Anesthesiology, on new recruitment efforts specifically for joint faculty members. In all, we held 15 special lectures in which prospective faculty presented their research to the department.

In addition to this formal search process, which yielded some stellar additions to the department this year, we have engaged some senior academicians as senior lecturers to provide added depth to the work underway in our faculty clusters.

We welcomed the following new faculty members:

- **Dr. Cande Ananth**, Professor of Reproductive Sciences (in Obstetrics and Gynecology) and Epidemiology in the lifecourse epidemiology cluster
- **Dr. Abraham Aviv**, Senior Lecturer in the lifecourse epidemiology cluster
- **Dr. Megan Hall**, Assistant Professor of Epidemiology in the chronic disease epidemiology cluster
- **Dr. Katherine Keyes Wild**, Assistant Professor of Epidemiology in the lifecourse epidemiology cluster
- **Dr. Dana March**, Assistant Professor of Clinical Epidemiology in the social epidemiology cluster
- **Dr. Silvia Martins**, Associate Professor of Epidemiology in the psych/neuro epidemiology cluster.
- **Dr. Giorgio Solimano**, Senior Lecturer in the chronic disease epidemiology cluster

Reflecting on an optimal administrative infrastructure

Our administrative engine is rarely visible to the outside world, but it is essential to every aspect of our scholarly mission. We are deeply invested in shaping and fine-tuning it to provide optimal support to our scientific and educational goals.



In July of 2010 we implemented a new administrative plan, organizing our faculty, staff, and doctoral students into six intellectual and administrative clusters around our pillars of strength in the department: infectious disease epidemiology, chronic disease epidemiology, lifecourse epidemiology, psychiatric and neurologic epidemiology, social epidemiology, and epidemiology innovation.

The cluster structure was designed with two fundamental goals in mind. We aimed to raise administrative policy and practice to a new standard and assure that all faculty were well-supported in the process of grant submission and post-award financial management, including budgeting, reporting, hiring, purchasing, and reimbursements. We also intended to catalyze intellectual exchange both within and across epidemiological disciplines, with the aim of stimulating productive discourse among investigators and nurturing the research careers of junior faculty and trainees.

Evaluation

With the cluster structure now firmly established and functioning, the time is right to pause to reflect on its success in meeting the original aims. In the second half of 2012, we developed a multiphase evaluation plan under the leadership of Vice Chair Dr. Bill Friedewald, including personal interviews, an anonymous survey, and focus group sessions.

In Phase I, beginning in October, Dr. Friedewald conducted structured one-on-one interviews with 26 faculty members representing each of the six clusters. Interview questions addressed specific elements of administrative and intellectual infrastructure. Phase II, beginning in December, included an anonymous survey distributed among the faculty, soliciting free form feedback on several aspects cluster functioning. Phase III, the final phase of the evaluation, which will include structured focus group sessions, will take place in the early months of 2013. Each focus group will comprise faculty from multiple clusters in order to facilitate a broadly representative response. The results of the complete evaluation process, including proposals for the further enhancement of the structure, will be summarized in a report to be presented and discussed with the full faculty during our March 2013 faculty meeting. We anticipate that this report will help us chart a course to further optimize our administrative structure and function over the coming year.

Staff development

In 2012 we developed a staff development theme for our quarterly all-staff meetings, also known as "Pizza Fridays." Our goals were to continue to facilitate dialog and skill sharing across our 60+ officers and support staff, to provide a deeper understanding of the mission, finances, and overall functioning of the department, and to introduce new opportunities for skill-building.

In March, department Chair Dr. Sandro Galea delivered a presentation on "Our Money," providing a detailed picture of our sources of income, the "taxes" we pay to the School and Medical Center, and the distribution of our expenditures, from personnel costs to keeping the copiers running.

Our May meeting featured a talk by Senior IT Support Specialist Mr. Scott Skversky, who took us through the step-by-step processes involved in troubleshooting hardware, software, and email problems, as well acquiring new equipment and software.

In September we brought in training specialists from Columbia University Learning and Development to deliver a customized version of the "Managing Your Time and Priorities" class. This session earned very high marks from those in attendance, who said that it allowed them to put some thought into how to structure their time and to see the value in not trying to do multiple things at once.

Our final meeting of the year took place at the end of November, and focused on "How Can We Do Better in 2013?" A survey monkey was distributed in advance of the meeting to solicit feedback and suggestions about our administrative structure and functioning, and the responses to this survey formed the agenda of the meeting. The goals that emerged from the discussion include additional customized training sessions and some focused workshops on key administrative tasks.

We also made a special effort once again this year to encourage all staff to avail themselves of the exceptional personal and professional development courses offered by the University. We are pleased to note that the number of staff participating in these courses has increased steadily from year to year.

[SEE APPENDIX 5 FOR THE TRAINING AND DEVELOPMENT INFORMATION AND FORM AND SEE APPENDIX 6 FOR THE GUIDE TO ADMINISTRATION.](#)



Bringing faculty, students, and alumni together

The department functions best when we are all part of a dynamic and friendly community. For this reason, we hold social events throughout the year so faculty, staff, trainees, and alumni can meet and talk with one another and to enjoy each other's company. We also keep the communication circuits strong between the chair and faculty, staff, trainees, and alumni.

Our social events this year included a spring reception, a "Giants Among Us" reception dedicated to our senior faculty member who have made their mark as giants in the field, an alumni and friends reception at the annual meeting of the Society for Epidemiologic Research, as well as a spring and fall social, a holiday reception, and a reception for our 2012 graduates.

The department keeps members of our community consistently informed about events, opportunities, and news. Dr. Galea continues to communicate with faculty and staff every week through his Sunday Week N emails and also communicates monthly via email with trainees and bimonthly with alumni.

Our efforts to expand our social media footprint have helped to increase communication and engagement within the department by making people aware of faculty and student research, awards, and giving them the opportunity to learn about and connect with one another on research.

The department's efforts to reconnect with alumni will continue into 2013, including with alumni updates which will be published in Two by Two.



FACULTY / STUDENT AWARDS AND MILESTONES

Book releases

Dr. Charles DiMaggio, associate clinical professor of anesthesiological sciences and epidemiology, published the book, *SAS for Epidemiologists: Applications and Methods* (Springer). The comprehensive text covers the use of statistical analysis system software or SAS for epidemiology and public health research.

Dr. Guohua Li, Finster Professor of Anesthesiological Sciences and professor of epidemiology, co-authored, *Injury Research: Theories, Methods, and Approaches*, a bedrock text for researchers, practitioners, and graduate students in fields concerned with public safety and population health, such as injury control and prevention, safety engineering, risk management, emergency medical services, trauma care, health promotion, law enforcement, and criminal justice.

Faculty awards and leadership roles

Dr. Quarraisha Abdool Karim, associate professor of clinical epidemiology, was awarded the 2012 Prize in Medical Sciences by the Academy of Sciences for the Developing World (TWAS) “for her significant scientific contributions spanning two decades of the HIV epidemic in southern Africa, especially her ground-breaking research on tenofovir gel as the first HIV prevention technology for women.” TWAS is an international organization that promotes science-based sustainable development in the Global South.

Dr. Salim Abdool Karim, professor of clinical epidemiology, was elected to the Institute of Medicine (IOM) of the National Academies, one of the highest honors in the fields of health and medicine in the U.S.

Dr. Abdool Karim was also named President of the South African Medical Research Council. According to the Council, the appointment of Dr. Abdool Karim, who is director of the AIDS research center CAPRISA, “will further strengthen [its] health research reputation as well as build on its impact on everyday health in South Africa.”

Dr. Lisa Bates, assistant professor of epidemiology, co-edited a special issue of *Social Science and Medicine* that examined gender and health using relational, intersectional, and biosocial approaches.

Dr. Mitchell Elkind, associate professor of neurology and epidemiology (in the Gertrude H. Sergievsky Center), was chosen to be a member of The Virginia Apgar Academy of Medical Educators, an active community of educators at the College of Physicians & Surgeons dedicated to promoting, rewarding, and supporting outstanding education for medical students, residents, fellows, and faculty.

Dr. Sandro Galea, Gelman Professor and Chair of the Department of Epidemiology, was elected to the Institute of Medicine (IOM) of the National Academies, one of the highest honors in the fields of health and medicine in the U.S.

Dr. Rachel Gordon, assistant professor of clinical medicine and clinical epidemiology, was recognized by the Columbia University Medical Center with the Charles W. Bohmfalk Award for Distinguished Contributions to Teaching for excellence during pre-clinical years.

Dr. Gordon was also chosen to be a member of the Virginia Apgar Academy of Medical Educators, an active community of educators at the College of Physicians & Surgeons dedicated to promoting, rewarding, and supporting outstanding education for medical students, residents, fellows, and faculty.

Dr. Heather Greenlee, assistant professor of epidemiology and medical oncology, was elected to serve as president of the Society for Integrative Oncology for a term beginning in October 2013. The Society for Integrative Oncology is a multi-disciplinary organization of professionals dedicated to studying and facilitating the cancer treatment and recovery process through the use of evidence-based, comprehensive, integrative healthcare.

Dr. Karestan Koenen, associate professor of epidemiology, was named as lead epidemiologist to a consortium formed by Draper Laboratory to improve diagnostic tools and treatment outcomes for posttraumatic stress disorder.

Dr. Guohua Li received \$4.2 million over five years from the National Center for Injury Prevention and Control to set up the Injury Control Research Center at Columbia.

Dr. Bruce Link, professor of epidemiology and sociomedical sciences (in psychiatry), was presented with the New York State Psychiatric Institute’s Mumford Award, a yearly grand rounds lecture established in memory of Dr. Emily Mumford who was a professor of clinical sociomedical sciences in psychiatry and public health at Columbia.

Dr. Gina Lovasi, assistant professor of epidemiology, was chosen by the American Thoracic Society to receive the Assembly on Environmental and Occupational Health David Bates Award, which recognizes promising investigation in the field of environmental and occupational health.

Dr. Lovasi was also honored with the Multi-Ethnic Study of Atherosclerosis Young Investigator Award (MESA).

Dr. Carolyn Westhoff, professor of obstetrics & gynecology, epidemiology, and population and family health, was named editor of *Contraception: An International Reproductive Health Journal*.

Dr. Lawrence Yang, assistant professor of epidemiology, received the American Psychiatric Foundation’s Award for Advancing Minority Mental Health. The honor is given to individuals who have worked to increase access to quality mental health services for underserved minorities. Dr. Yang will use his award to support his anti-stigma work among Chinese immigrants with psychosis.

Student awards

Ms. Jaclyn Blachman-Forshay, a second year MPH student, won second prize for the master's student abstract award. Her abstract, which was done with the Women Under Siege Center's Women's Media Project in New York City is called "Crowd-sourced mapping of sexualized violence in Syria."

Mr. Patrick Dawson, who graduated from the MPH program in May, was one of the winners of the William Farr Award in Epidemiology, which is given to students who have shown commitment to understanding or addressing the causes of social inequalities in health.

Dr. Abdulrahman El-Sayed, a doctoral candidate, was awarded a Paul & Daisy Soros Fellowship for New Americans, which will support his MD and PhD studies at Columbia University.

Dr. El-Sayed also was awarded second prize by the Department of Epidemiology's contest for best student abstract submitted to the Society for Epidemiologic Research (SER) conference, which took place in June. His abstract is titled "Collective efficacy and community violence: What can an agent-based model tell us about the direction of association?"

Ms. Nicolía Eldred-Skemp, a second year MPH student, received a travel award to attend the 18th Annual Maternal and Child Health Epidemiology Conference this December in San Antonio, Tex. The award recognizes her abstract on the influence of social context and prenatal exposure to certain pollutants on cognitive functioning in children.

Ms. Sarah Ellwood, who graduated from the MPH program in May, was one of the winners of the Sydney Kark Award in Epidemiology, which recognizes students for commitment to global health research.

Ms. Sage Farrar, who graduated from the MPH program in June, was one of the winners of The Anna C. Gelman Award for Excellence in Epidemiology, which recognizes students for high academic distinction and the potential for significant contributions in the field of public health.

Ms. Vera Frajzyngier, who graduated from the PhD program in May, was one of the winners of Sydney Kark Award in Epidemiology, which recognizes students for commitment to global health research.

Ms. Samantha Garbers, who graduated from the PhD program in May, was one of the winners of the William Farr Award, which is given to students who have shown commitment to understanding or addressing the causes of social inequalities in health.

Ms. Rebecca Hanna, who graduated from the MPH program in May, was one of the winners of Sydney Kark Award, which recognizes students for commitment to global health research.

Ms. Katherine Hensel, a doctoral candidate, was awarded first prize by the Department of Epidemiology for best student abstract submitted to the SER conference. Her abstract is titled "Suicidal thoughts among American Indian/Alaska Native adolescents."

Ms. Jillian Knorr, who graduated from the MPH program in May, was one of the winners of the William Farr Award, which is given to students who have shown commitment to understanding or addressing the causes of social inequalities in health.

Mr. Russell McBride, who graduated from the PhD program in June, was one of the winners of The Anna C. Gelman Award for Excellence in Epidemiology, which recognizes students for high academic distinction and the potential for significant contributions in the field of public health.

Mr. Matthew MacFarlane, a second year MPH student, won third prize for the master's student abstract award. His abstract, is called. "Exploring the feasibility of using mobile phone technology to improve a anti-malaria campaign in rural Senegal."

Mr. Steve Mooney, who graduated from the MS program in June, was one of the winners of The Anna C. Gelman Award for Excellence in Epidemiology, which recognizes students for high academic distinction and the potential for significant contributions in the field of public health.

Ms. Stephanie Shiau, who graduated from the MPH program in June, was one of the winners of The Anna C. Gelman Award for Excellence in Epidemiology, which recognizes students for high academic distinction and the potential for significant contributions in the field of public health.

Ms. Heba Tawfik, who graduated from the PhD program in June, was one of the winners of The Anna C. Gelman Award for Excellence in Epidemiology, which recognizes students for high academic distinction and the potential for significant contributions in the field of public health.

Ms. Seanna Vine, a second year MPH student, won first prize for the master's student abstract award. Her abstract, which was done with Dr. Claire Wang of the Department of Health Policy and Management is called "Caloric impact of a 16-ounce serving size cap on sugar sweetened beverages served in restaurants."

FACULTY PUBLICATIONS IN 2012

- Abdool Karim Q**, Humphries H, **Stein Z**. Empowering women in human immunodeficiency virus prevention. *Best Pract Res Clin Obstet Gynaecol*. 2012 Feb 17. [Epub ahead of print]
- Abdool Karim Q**, Kharsany AB, Frohlich JA, Werner L, Mlotshwa M, Madlala BT, **Abdool Karim SS**. HIV Incidence in Young Girls in KwaZulu-Natal, South Africa—Public Health Imperative for Their Inclusion in HIV Biomedical Intervention Trials. *AIDS Behav*. 2012 May 23. [Epub ahead of print]
- Abdool Karim QA**, Kharsany AB, Frohlich JA, Werner L, Mashego M, Mlotshwa M, Madlala BT, Ntombela F, **Abdool Karim SS**. Stabilizing HIV prevalence masks high HIV incidence rates amongst rural and urban women in KwaZulu-Natal, South Africa. *Int J Epidemiol*. 2011;40(4):922-30. PMID: 21047913
- Abdool Karim S**, Gray GE, and N Martinson N. Preexposure Prophylaxis for HIV Prevention. *New England Journal of Medicine*. 2012 Jul 11. [Epub ahead of print]
- Abdool Karim SS**, **Abdool Karim Q**. Antiretroviral prophylaxis for HIV prevention reaches a key milestone. *Lancet* 2012; 379(9831): 2047–2048.
- Abdool Karim SS**, Baxter C. Overview of microbicides for the prevention of human immunodeficiency virus. *Best Pract Res Clin Obstet Gynaecol*. 2012 Mar 1. [Epub ahead of print]
- Abdool Karim SS**. An AIDS-Free Generation? *Science*. 2012 13 July. [Epub ahead of print]
- Abdool Karim SS**. Clinical decisions—Recommend initiating PrEP. *New England Journal of Medicine* 2012; 397: 1-2. [Published August 2, 2012, PMID: 22784042] Epub Jul 11, 2012.
- Abrams JA, Gonsalves L, **Neugut AI**. Diverging Trends in the Incidence of Reflux-related and Helicobacter pylori-related Gastric Cardia Cancer. *J Clin Gastroenterol*. 2012 Aug 23. [Epub ahead of print]
- Abrams, EJ**, Simonds RJ, Modi S, Rivadeneira E, Vaz P, Kankasa C, Tindyebwa D, Phelps RB, Bowsky S, Teasdale CA, Koumans E, Ruff AJ. PEPFAR Scale-up of Pediatric HIV Services: Innovations, Achievements, and Challenges. *J Acquir Immune Defic Syndr*. 2012; 60 Suppl 3:S105-S112.
- Agarwal SK, Heiss G, **Barr RG**, Chang PP, Loehr LR, Chambless LE, Shahar E, Kitzman DW, Rosamond WD. Airflow obstruction, lung function, and risk of incident heart failure: the Atherosclerosis Risk in Communities (ARIC) study.
- Aggarwal S, **Lebwohl B**, Green PH. Screening for celiac disease in average-risk and high-risk populations. *Therap Adv Gastroenterol*. 2012 Jan;5(1):37-47
- Ahern J, **Cerdá M**, Lippman SA, Tardiff KJ, Vlahov D, **Galea S**. Navigating non-positivity in neighbourhood studies: an analysis of collective efficacy and violence. *J Epidemiol Community Health*. 2012 Aug 22. [Epub ahead of print]
- Akesson B, Smyth JM, Mandell DJ, Doan T, Donina K, **Hoven CW**. Parental involvement with the criminal justice system and the effects on their children: a collaborative model for researching vulnerable families. *Soc Work Public Health*. 2012;27(1-2):148-64. PMID: 22239383
- Aleksandrova K, Boeing H, Jenab M, Bueno-de-Mesquita HB, Jansen E, van Duynhoven FJ, Rinaldi S, Fedirko V, Romieu I, Riboli E, Gunter MJ, Westphal S, Overvad K, Tjønneland A, Halkjær J, Racine A, Boutron-Ruault MC, Clavel-Chapelon F, Kaaks R, Lukanova A, Trichopoulos A, Lagiou P, Trichopoulos D, Mattiello A, Pala V, Palli D, Tumino R, **Vineis P**, Buckland G, Sánchez MJ, Amiano P, Huerta JM, Barricarte A, Menéndez V, Peeters PH, Söderberg S, Palmqvist R, Allen NE, Crowe FL, Khaw KT, Wareham N, Pischon T. The role of education and intellectual activity on cognition. *Cancer Res*. 2012 Aug 27. [Epub ahead of print]
- Alter HJ, Mikovits JA, Switzer WM, Ruscetti FW, Lo SC, Klimas N, Komaroff AL, Montoya JG, Bateman L, Levine S, Peterson D, Levin B, Hanson MR, Genfi A, Bhat M, Zheng H, Wang R, Li B, Hung GC, Lee LL, Sameroff S, Heneine W, Coffin J, **Hornig M**, **Lipkin WI**. A Multicenter Blinded Analysis Indicates No Association between Chronic Fatigue Syndrome/Myalgic Encephalomyelitis and either Xenotropic Murine Leukemia Virus-Related Virus or Polytypic Murine Leukemia Virus. *MBio*. 2012;3(5). Print 2012.
- Andersson KM, Vardas E, Nicolai LM, Van Niekerk RM, Mogale MM, Holdsworth IM, Bogoshi M, **McIntyre JA**, Gray GE. Anticipated changes in sexual risk behaviour following vaccination with a low-efficacy HIV vaccine: survey results from a South African township. *Int J STD AIDS*. 2012 Oct;23(10):736-41. doi: 10.1258/ijisa.2009.009378.
- Antonou AC, Kuchenbaecker KB, Soucy P, Beesley J, Chen X, McGuffog L, Lee A, Barrowdale D, Healey S, Sinilnikova OM, Caligo MA, Loman N, Harbst K, Lindblom A, Arver B, Rosenquist R, Karlsson P, Nathanson K, Dmochek S, Rebbeck T, Jakubowska A, Lubinski J, Jaworska K, Durda K, Zlowocka-Perlowska E, Osorio A, Duran M, Andres R, Benitez J, Hamann U, Hogervorst FB, A van O T, Verhoef S, Meijers-Heijboer HE, Wijnen J, Gomez Garcia EB, Ligtenberg MJ, Krieger M, Collee JM, Ausems MG, Oosterwijk JC, Peock S, Frost D, Ellis SD, Platte R, Fineberg E, Evans DG, Lalloo F, Jacobs C, Eeles R, Adlard J, Davidson R, Cole T, Cook J, Paterson J, Douglas F, Brewer C, Hodgson S, Morrison PJ, Walker L, Rogers MT, Donaldson A, Dorkins H, Godwin AK, Bove B, Stoppa-Lyonnet D, Houdayer C, Buecher B, de Pauw A, Mazoyer S, Calender A, Leone M, Bressac-de Paillerets B, Caron O, Sobol H, Frenay M, Prieur F, Ferrer S, Mortemousque I, Buys S, Daly M, Miron A, **Terry MB**, Hopper JL, John EM, Southey M, Goldgar D, Singer CF, Fink-Retter A, Tea MK, Geschwanter Kaulich D, Hansen TV, Nielsen FC, Barkardottir RB, Gaudet M, Kirchoff T, Joseph V, Dutra-Clarke A, Offit K, Piedmonte M, Kirk J, Cohn D, Hurteau J, Byron J, Fiorica J, Toland AE, Montagna M, Otlani C, Imyanitov E, Isaacs C, Tihomirova L, Blanco I, Lazaro C, Teule A, Del Valle J, Gayther SA, Odunsi K, Gross J, Karlan BY, Olah E, Teo SH, Ganz PA, Beattie MS, Dorfling CM, Jansen van Rensburg E, Diez O, Kwong A, Schmutzler RK, Wappenschmidt B, Engel C, Meindl A, Ditsch N, Arnold N, Heidemann S, Niederacher D, Preisler-Adams S, Gadjicki D, Varon-Mateeva R, Deissler H, Gehrig A, Sutter C, Kast K, Fiebig B, Schafer D, Caldes T, de la Hoya M, Nevanlinna H, Muranen TA, Lesperance B, Spurdle AB, Neuhausen SL, Ding YC, Wang X, Fredericksen S, Pankratz VS, Lindor NM, Peterlongo P, Manoukian S, Peissel B, Zaffaroni D, Bonanni B, Bernard L, Dolcetti R, Papi L, Ottini L, Radice P, Greene MH, Loud JT, Andrulis IL, Ozcelik H, Mulligan AM, Glendon G, Thomassen M, Gerdes AM, Jensen UB, Skytte AB, Kruse TA, Chenevix-Trench G, Couch FJ, Simard J, Easton DF, Swedish Breast Cancer Study SB, Research Facility H, Study E, Study Collaborators G, Investigators G. Common variants at 12p11, 12q24, 9p21, 9q31.2 and in ZNF365 are associated with breast cancer risk for BRCA1 and/or BRCA2 mutation carriers. *Breast Cancer Res*. 2012 Feb;14(1):R33
- Apa ZL, Bai R, Mukherejee DV, Herzig CT, Koenigsmann C, Lowy FD, **Larson EL**. Challenges and strategies for research in prisons. *Public Health Nurs*. 2012; 29(5):467-72.
- Appleton AA, Buka SL, McCormick MC, **Koenen KC**, Loucks EB, Kubzansky LD. The Association between Childhood Emotional Functioning and Adulthood Inflammation Is Modified by Early-Life Socioeconomic Status. *Health Psychol*. 2012 Feb 13. [Epub ahead of print]
- Apte M, Landers T, Furuya Y, Hyman S, **Larson E**. Comparison of Two Computer Algorithms to Identify Surgical Site Infections. *Surg Infect (Larchmt)*. 2011 Dec 2. [Epub ahead of print]. PMID: 22136489
- Argos M, **Ahsan H**, Graziano JH. Arsenic and human health: epidemiologic progress and public health implications. *Rev Environ Health*. 2012;0(0):1-5.
- Arpadi SM**, McMahon DJ, **Abrams EJ**, Bamji M, Purswani M, Engelson ES, Horlick M, Shane E. Effect of supplementation with cholecalciferol and calcium on 2-y bone mass accrual in HIV-infected children and adolescents: a randomized clinical trial. *Am J Clin Nutr*. 2012; 95(3):678-85.
- Arrigo NC, **Briese T**, Calisher CH, Drobot MA, Hjelle B, Leduc JW, Powers AM, Repik PM, Roehrig JT, Schmaljohn CS, Tesh RB, Weaver SC. Recommendations for Publication of Viral Genetic Data and Sample Access for Novel Viruses and Strains. *Am J Trop Med Hyg*. 2012 Feb;86(2):189-191
- Aspin C, Brown N, Jowsey T, Yen L, **Leeder S**. Strategic approaches to enhanced health service delivery for aboriginal and Torres Strait Islander people with chronic illness: a qualitative study. *BMC Health Serv Res*. 2012 Jun 8;12(1):143. [Epub ahead of print]
- Aston KI, Hunt SC, **Susser E**, Kimura M, **Factor-Litvak P**, Carrell D, **Aviv A**. Divergence of Sperm and Leukocyte Age-Dependent Telomere Dynamics: Implications for Male-Driven Evolution of Telomere Length in Humans. *Mol Hum Reprod*. 2012 Jul 9. [Epub ahead of print]
- Austin JK, **Hesdorffer DC**, Liverman CT, Schultz AM; the Testimony Group. Testimonies submitted for the Institute of Medicine report: Epilepsy across the spectrum: Promoting health and understanding. *Epilepsy Behav*. 2012 Nov 13. pii: S1525-5050(12)00608-7. doi: 10.1016/j.yebeh.2012.10.003. [Epub ahead of print]
- Aviv A**, Levy D. Telomeres, atherosclerosis, and the hemophilium: the longer view. *Annu Rev Med*. 2012; 63:293-301.
- Aviv A**. Genetics of leukocyte telomere length and its role in atherosclerosis. *Mutat Res*. 2012; 730(1-2):68-74.
- Awada A, Dirix L, Manso Sanchez L, Xu B, Luu T, Diéras V, **Hershman DL**, Agrapart V, Ananthakrishnan R, Starostrowska E. Safety and efficacy of neratinib (HKI-272) plus vinorelbine in the treatment of patients with ErbB2-positive metastatic breast cancer pretreated with anti-HER2 therapy. *Ann Oncol*. 2012 Sep 11. [Epub ahead of print]
- Badjatia N, Seres D, Carpenter A, Schmidt JM, Lee K, Mayer SA, Claessen J, Connolly ES, **Elkind MS**. Free Fatty Acids and Delayed Cerebral Ischemia After Subarachnoid Hemorrhage. *Stroke*. 2012 Jan 26. [Epub ahead of print]. PMID: 22282893
- Baker SP**, Li G. Epidemiologic approaches to injury and violence. *Epidemiol Rev*. 2012;34(1):1-3
- Bakken S, Stone PW, **Larson EL**. A nursing informatics research agenda for 2008-18: Contextual influences and key components. *Nurs Outlook*. 2012;60(5):280-288.e3. doi: 10.1016/j.outlook.2012.06.001.
- Baldin E, Ludvigsson P, Mixa O, **Hesdorffer DC**. Prevalence of recurrent symptoms and their association with epilepsy and febrile seizure in school-aged children: A community-based survey in Iceland. *Epilepsy Behav*. 2012 Feb 25. [Epub ahead of print]
- Baldwin MR, Arcasoy SM, Shah A, Schulze PC, Sze J, Sonett JR, **Lederer DJ**. Hypoalbuminemia and Early Mortality After Lung Transplantation: A Cohort Study. *Am J Transplant*. 2012 Feb 15. [Epub ahead of print]
- Banerjee C, Moon YP, Paik MC, Rundek T, Mora-McLaughlin C, Vieira JR, Sacco RL, **Elkind MS**. Duration of Diabetes and Risk of Ischemic Stroke: The Northern Manhattan Study. *Stroke*. 2012 Mar 1. [Epub ahead of print]
- Barnes JB, Dickstein BD, Maguen S, **Neria Y**, Litz BT. The distinctiveness of prolonged grief and posttraumatic stress disorder in adults bereaved by the attacks of September 11th. *J Affect Disord*. 2011 Dec 9. [Epub ahead of print]. PMID: 22154886

- Barral S, Bird T, Goate A, Farlow MR, Diaz-Arrastia R, Bennett DA, Graff-Radford N, Boeve BF, Sweet RA, Stern Y, Wilson RS, Foroud T, Ott J, **Mayeux R**: For the National Institute on Aging Late-Onset Alzheimer's Disease Genetics Study. Genotype patterns at PICALM, CR1, BIN1, CLU, and APOE genes are associated with episodic memory. *Neurology*. 2012 Apr 25. [Epub ahead of print]
- Barton YA, Miller L, Wickramaratne P, Gameraoff MJ, **Weissman MM**. Religious attendance and social adjustment as protective against depression: A 10-year prospective study. *J Affect Disord*. 2012 Sep 6. [Epub ahead of print]
- Bassett MT**. Of Personal Choice and Level Playing Fields: Why We Need Government Policies on Food Content. *Am J Public Health*. 2012 Jul 19. [Epub ahead of print]
- Bastarache JA, Diamond JM, Kawut SM, **Lederer DJ**, Ware LB, Christie JD. Postoperative Estradiol Levels Associate With Development of Primary Graft Dysfunction in Lung Transplantation Patients. *Gend Med*. 2012 Feb 21. [Epub ahead of print]
- Bateman RJ, Xiong C, Benzinger TL, Fagan AM, Goate A, Fox NC, Marcus DS, Cairns NJ, Xie X, Blazey TM, Holtzman DM, Santacruz A, Buckles V, Oliver A, Moulder K, Aisen PS, Ghetti B, Klunk WE, McDade E, Martins RN, Masters CL, **Mayeux R**, Ringman JM, Rossor MN, Schofield PR, Sperling RA, Salloway S, Morris JC; the Dominantly Inherited Alzheimer Network. Clinical and Biomarker Changes in Dominantly Inherited Alzheimer's Disease. *N Engl J Med*. 2012 Jul 11. [Epub ahead of print]
- Batten LA, Hernandez M, **Pilowsky DJ**, Stewart JW, Blier P, Flament MF, Poh E, Wickramaratne P, **Weissman MM**. Children of Treatment-Seeking Depressed Mothers: A Comparison With the Sequenced Treatment Alternatives to Relieve Depression (STAR*D) Child Study. *J Am Acad Child Adolesc Psychiatry*. 2012 Nov;51(11):1185-96. doi: 10.1016/j.jaac.2012.08.020.
- Baumgartner JN, **Susser E**. Social integration in global mental health: what is it and how can it be measured? *Epidemiol Psychiatr Sci*. 2012 May 25:1-9. [Epub ahead of print]
- Becker N, Falster MO, Vajdic CM, de Sanjose S, Martínez-Maza O, Bracci PM, Melbye M, Smedby KE, Engels EA, Turner J, **Vineis P**, Costantini AS, Holly EA, Spinelli JJ, La Vecchia C, Zheng T, Chiu BC, Montella M, Cocco P, Maynadié M, Foretova L, Staines A, Brennan P, Davis S, Severson R, Cerhan JR, Breen EC, Birmann B, Cozen W, Grulich AE, Newton R. Self-reported history of infections and the risk of non-Hodgkin lymphoma: An InterLymph pooled analysis. *Int J Cancer*. 2012 Jan 21. [Epub ahead of print]. PMID: 22266776
- Benito-León J, **Louis ED**. Update on essential tremor. *Minerva Med*. 2011;102(6):417-39. PMID: 22193375
- Berger-Chen S, Herzog TJ, Lewin SN, Burke WM, **Neugut AI**, **Hershman DL**, Wright JD. Access to conservative surgical therapy for adolescents with benign ovarian masses. *Obstet Gynecol*. 2012;119(2 Pt 1):270-5. PMID: 22270278
- Bettens K, Brouwers N, Engelborghs S, Lambert JC, Rogava E, Vandenberghe R, Le Bastard N, Pasquier F, Vermeulen S, Van Dongen J, Mattheijssens M, Peeters K, **Mayeux R**, St George-Hyslop P, Amouyel P, De Deyn PP, Sleegers K, Van Broeckhoven C. Both common variations and rare non-synonymous substitutions and small insertion/deletions in CLU are associated with increased Alzheimer risk. *Mol Neurodegener*. 2012;7(1):3. PMID: 22248099
- Biehn TL, Contractor A, Elhai JD, Tamburrino M, Fine TH, Prescott MR, Shirley E, Chan PK, Slembariski R, Liberzon I, Calabrese JR, **Galea S**. Relations between the underlying dimensions of PTSD and major depression using an epidemiological survey of deployed Ohio National Guard soldiers. *J Affect Disord*. 2012 Sep 10. [Epub ahead of print]
- Björke-Monsén AL, Roth C, Magnus P, Middttun O, Nilsen RM, Reichborn-Kjennerud T, Stoltenberg C, **Susser E**, Vollset SE, Ueland PM. Maternal B vitamin status in pregnancy week 18 according to reported use of folic acid supplements. *Mol Nutr Food Res*. 2012 Sep 24. [Epub ahead of print]
- Blum S, **Luchsinger JA**, Manly JJ, Schupf N, Stern Y, Brown TR, Decarli C, Small SA, **Mayeux R**, Brickman AM. Memory after silent stroke: Hippocampus and infarcts both matter. *Neurology*. 2012;78(1):38-46. PMID: 22201111
- Bodeker G**. Integrative oncology meets immunotherapy: New prospects for combination therapy grounded in Eastern medical knowledge. *Chin J Integr Med*. 2012; 18(9):652-62.
- Boden-Albala B, Roberts ET, Bazil C, Moon Y, **Elkind MS**, Rundek T, Paik MC, Sacco RL. Daytime Sleepiness and Risk of Stroke and Vascular Disease: Findings from the Northern Manhattan Study (NOMAS). *Circ Cardiovasc Qual Outcomes*. 2012 Jul 10. [Epub ahead of print]
- Boffetta P, Hazelton WD, Chen Y, Sinha R, Inoue M, Gao YT, Koh WP, Shu XO, Grant EJ, Tsuji I, Nishino Y, You SL, Yoo KY, Yuan JM, Kim J, Tsugane S, Yang G, Wang R, Xiang YB, Ozasa K, Nagai M, Kakizaki M, Chen CJ, Park SK, Shin A, **Ahsan H**, Qu CX, Lee JE, Thornquist M, Rolland B, Feng Z, Zheng W, Potter JD. Body mass, tobacco smoking, alcohol drinking and risk of cancer of the small intestine--a pooled analysis of over 500 000 subjects in the Asia Cohort Consortium. *Ann Oncol*. 2011 Dec 6. [Epub ahead of print]. PMID: 22147734
- Boffetta P, Winn DM, Ioannidis JP, Thomas DC, Little J, Davey Smith G, Coglian VJ, Hecht SS, Seminara D, **Vineis P**, Khoury MJ. Recommendations and proposed guidelines for assessing the cumulative evidence on joint effects of genes and environments on cancer occurrence in humans. *Int J Epidemiol*. 2012 May 16. [Epub ahead of print]
- Boily MC, Dimitrov D, **Abdool Karim SS**, Mässe B. The future role of rectal and vaginal microbicides to prevent HIV infection in heterosexual populations: implications for product development and prevention. *Sex Transm Infect*. 2011;87(7):646-53. PMID: 22110117
- Bond KT, Jones K, **Ompad DC**, Vlahov D. Resources and Interest Among Faith Based Organizations for Influenza Vaccination Programs. *J Immigr Minor Health*. 2012 May 24. [Epub ahead of print]
- Borrell LN**, Crawford ND. Socioeconomic position indicators and periodontitis: examining the evidence. *Periodontol* 2000. 2012;58(1):69-83. PMID: 22133367
- Borrell LN**, Joseph SP. Health disparities: The role of preventive medicine in closing the gap. *Prev Med*. 2012 Oct 9. pii: S0091-7435(12)00476-8. doi: 10.1016/j.ypmed.2012.10.002. [Epub ahead of print]
- Borrell LN**, Kiefe CI, Diez-Roux AV, Williams DR, Gordon-Larsen P. Racial discrimination, racial/ethnic segregation, and health behaviors in the CARDIA study. *Ethn Health*. 2012 Aug 22. [Epub ahead of print]
- Borrell LN**, Lancet EA. Race/Ethnicity and All-Cause Mortality in US Adults: Revisiting the Hispanic Paradox. *Am J Public Health*. 2012;102(5):836-43.
- Borrell LN**, Taliq M. Examining Periodontal Disease Disparities Among U.S. Adults 20 Years of Age and Older: NHANES III (1988-1994) and NHANES 1999-2004. *Public Health Rep*. 2012; 127(5):497-506.
- Boutron I, **Ravaud P**. Classification systems to improve assessment of risk of bias. *J Clin Epidemiol*. 2012;65(3):236-8. PMID: 22264767
- Bowler RM, Harris M, Li J, Gocheva V, **Stellman SD**, Wilson K, Alper H, Schwarzer R, Cone JE. Longitudinal mental health impact among police responders to the 9/11 terrorist attack. *Am J Ind Med*. 2011 Dec 27. [Epub ahead of print]. PMID: 22213367
- Boyce JM, **Larson EL**, Pittet D. Foreword. *Am J Infect Control*. 2012;40(4 Suppl 1):S2.
- Brady JE, **Li G**. Prevalence of Alcohol and Other Drugs in Fatally Injured Drivers. *Addiction*. 2012 Jun 22. doi: 10.1111/j.1360-0443.2012.03993.x. [Epub ahead of print]
- Braunstein SL, Ingabire CM, Kestelyn E, Uwizera AU, Mwamurangwe L, Ntirushwa J, **Nash D**, Veldhuijzen NJ, Nel A, Vyankandondera J, van de Wijgert JH. High human immunodeficiency virus incidence in a cohort of Rwandan female sex workers. *Sex Transm Dis*. 2011;38(5):385-94. PMID: 22256340
- Braunstein SL, van de Wijgert JH, Vyankandondera J, Kestelyn E, Ntirushwa J, **Nash D**. Risk Factor Detection as a Metric of STARHS Performance for HIV Incidence Surveillance Among Female Sex Workers in Kigali, Rwanda. *Open AIDS J*. 2012;6:112-21. doi: 10.2174/1874613601206010112. Epub 2012 Sep 7.
- Braveman PA, Kumanyika S, Fielding J, Laveist T, **Borrell LN**, Manderscheid R, Troutman A. Health disparities and health equity: the issue is justice. *Am J Public Health*. 2011;101 Suppl 1:S149-55. PMID: 21551385
- Brehm JH, Koontz DL, Wallis CL, Shutt KA, Sanna I, Wood R, **McIntyre JA**, Stevens WS, Sluis-Cremer N, Mellors JW; for the CIPRA-SA Project 1 Study Team. Frequent Emergence of N348I in HIV-1 Subtype C Reverse Transcriptase with Failure of Initial Therapy Reduces Susceptibility to Reverse Transcriptase Inhibitors. *Clin Infect Dis*. 2012 May 22. [Epub ahead of print]
- Brennan K, Garcias-Closas M, Orr N, Fletcher O, Jones M, Ashworth A, Swerdlow A, Thorne H, Riboli E, **Vineis P**, Dorronsoro M, Clavel-Chapelon F, Panico S, Onland-Moret NC, Trichopoulos D, Kaaks R, Khaw KT, Brown R, Flanagan JM. Intragenic ATM methylation in peripheral blood DNA as a biomarker of breast cancer risk. *Cancer Res*. 2012 Feb 28. [Epub ahead of print]
- Brickman AM, Provenzano FA, Muraskin J, Manly JJ, Blum S, Apa Z, Stern Y, Brown TR, **Luchsinger JA**, **Mayeux R**. Regional White Matter Hyperintensity Volume, Not Hippocampal Atrophy, Predicts Incident Alzheimer Disease in the Community. *Arch Neurol*. 2012;1-7. doi: 10.1001/archneurol.2012.1527. [Epub ahead of print]
- Bridges JF, Selck FW, Gray GE, **McIntyre JA**, Martinson NA. Condom avoidance and determinants of demand for male circumcision in Johannesburg, South Africa. *Health Policy Plan*. 2011;26(4):298-306. PMID: 20961943
- Brown AS**. Exposure to prenatal infection and risk of schizophrenia. *Front Psychiatry*. 2011;2:63. PMID: 22131978
- Bruder GE, Bansal R, Tenke CE, Liu J, Hao X, Warner V, Peterson BS, **Weissman MM**. Relationship of resting EEG with anatomical MRI measures in individuals at high and low risk for depression. *Hum Brain Mapp*. 2012;33(6):1325-33.
- Buckland G, Travier N, Cottet V, González C, Luján-Barroso L, Agudo A, Trichopoulos A, Lagiou P, Trichopoulos D, Peeters P, May A, Bueno-de-Mesquita B, van Duijnhoven FJ, Key T, Allen N, Khaw K, Wareham N, Romieu I, McCormack V, Boutron-Ruault M, Clavel-Chapelon F, Panico S, Agnoli C, Palli D, Tumino R, **Vineis P**, Amiano P, Barricarte A, Rodríguez L, Sanchez M, Chirlaque M, Kaaks R, Teucher B, Boeing H, Bergmann M, Overvad K, Dahm C, Tjønneland A, Olsen A, Manjer J, Wirfält E, Hallmans G, Johansson I, Lund E, Hjartáker A, Skeie G, Vergnaud A, Norat T, Romaguera D, Riboli E. Adherence to the Mediterranean diet and risk of breast cancer in the EPIC cohort study. *Int J Cancer*. 2012 Nov 26. doi: 10.1002/ijc.27958. [Epub ahead of print]
- Bunner C, **Larson EL**. Assessing the quality of the peer review process: Author and editorial board member perspectives. *Am J Infect Control*. 2012; 40(8):701-4.
- Carli V, Durkee T, Wasserman D, Hadlaczky G, Despalins R, Kramarz E, Wasserman C, Sarchiapone M, **Hoven CW**, Brunner R, Kaess M. The Association between Pathological Internet Use and Comorbid Psychopathology: A Systematic Review. *Psychopathology*. 2012 Jul 31. [Epub ahead of print]
- Carlson MC, Parisi JM, Xia J, Xue QL, Rebok GW, Bandeen-Roche K, **Fried LP**. Lifestyle Activities and Memory: Variety May Be the Spice of Life. The Women's Health and Aging Study II. *J Int Neuropsychol Soc*. 2011;1-9. PMID: 22172155
- Carrera O, Adan RA, Gutierrez E, Danner UN, **Hoek HW**, van Elburg AA, Kas MJ. Hyperactivity in anorexia nervosa: warming up not just burning-off calories. *PLoS One*. 2012;7(7):e41851. Epub 2012 Jul 27.
- Castaño PM, Bynum JY, Andrés R, Lara M, **Westhoff C**. Effect of Daily Text Messages on Oral Contraceptive Continuation: A Randomized Controlled Trial. *Obstet Gynecol*. 2011 Dec 2. [Epub ahead of print]. PMID: 22143257
- Cavalcanti MT, Carvalho MC, **Valência E**, Dahl CM, Souza FM. [Adaptation of Critical Time Intervention for use in Brazil and its implementation among users of psychosocial service centers (CAPS) in the municipality of Rio de Janeiro]. *Cien Saude Colet*. 2011;16(12):4635-42. PMID: 22124904
- Cavalcanti-Ribeiro P, Andrade-Nascimento M, Morais-de-Jesus M, de Medeiros GM, Daltro-Oliveira R, Conceição JO, Rocha MF, Miranda-Scippa A, **Koenen KC**, Quarantini LC. Post-traumatic stress disorder as a comorbidity: impact on disease outcomes. *Expert Rev Neurother*. 2012;12(8):1023-37.

- Cerdá M**, Bordoelois PM, **Galea S**, Norris F, Tracy M, **Koenen KC**. The course of posttraumatic stress symptoms and functional impairment following a disaster: what is the lasting influence of acute versus ongoing traumatic events and stressors? *Soc Psychiatry Psychiatr Epidemiol*. 2012 Aug 10. [Epub ahead of print]
- Cerdá M**, Digangi J, **Galea S**, **Koenen K**. Epidemiologic Research on Interpersonal Violence and Common Psychiatric Disorders: Where do we go from here? *Depress Anxiety*. 2012;29(5):359-85.
- Cerdá M**, Morenoff JD, Hansen BB, Tessari Hicks KJ, Duque LF, Restrepo A, Diez-Roux AV. Reducing Violence by Transforming Neighborhoods: A Natural Experiment in Medellín, Colombia. *Am J Epidemiol*. 2012 Apr 2. [Epub ahead of print]
- Cerdá M**, Paczkowski M, **Galea S**, Nemethy K, Péan C, **Desvarieux M**. Psychopathology in the aftermath of the Haiti earthquake: A population-based study of posttraumatic stress disorder and major depression. *Depress Anxiety*. 2012 Nov 1. doi: 10.1002/da.22007. [Epub ahead of print]
- Cerdá M**, Tracy M, Sánchez BN, **Galea S**. Comorbidity among depression, conduct disorder, and drug use from adolescence to young adulthood: Examining the role of violence exposures. *J Trauma Stress*. 2011 Dec 6. [Epub ahead of print]. PMID: 22147426
- Chang SC, **Koenen KC**, **Galea S**, Aiello AE, Soliven R, Wildman DE, Uddin M. Molecular Variation at the SLC6A3 Locus Predicts Lifetime Risk of PTSD in the Detroit Neighborhood Health Study. *PLoS One*. 2012;7(6):e39184. Epub 2012 Jun 26.
- Chang SC, Xie P, Anton RF, De Vivo I, Farrer LA, Kranzler HR, Oslin D, Purcell SM, Roberts AL, Smoller JW, Uddin M, Gelernter J, **Koenen KC**. No association between ADCYAP1R1 and post-traumatic stress disorder in two independent samples. *Mol Psychiatry*. 2012; 17(3):239-41
- Chauhan P, **Cerdá M**, Messner SF, Tracy M, Tardiff K, **Galea S**. Race/Ethnic-Specific Homicide Rates in New York City: Evaluating the Impact of Broken Windows Policing and Crack Cocaine Markets. *Homicide Stud*. 2011;15(3):268-290.
- Chen Y, McClintock TR, Segers S, Parvez F, Islam T, Ahmed A, Rakibuz-Zaman M, Hasan R, Sarwar G, **Ahsan H**. Prospective investigation of major dietary patterns and risk of cardiovascular mortality in Bangladesh. *Int J Cardiol*. 2012 May 3. [Epub ahead of print]
- Chirenje ZM, Masse BR, Maslankowski LA, Ramjee G, Coletti AS, Tembo TN, Magure TM, Soto-Torres L, Kelly C, Hillier S, **Abdool Karim S**. Utility of colposcopy in a phase 2 portion of a microbicide clinical trial of BufferGel and 0.5% PRO 2000 Gel. *Journal of the International AIDS Society* 2012, 15(2):17376.
- Chow MA, **Lebwohl B**, Reilly NR, Green PH. Immunoglobulin A Deficiency in Celiac Disease. *J Clin Gastroenterol*. 2012 Apr 2. [Epub ahead of print]
- Chowdhary R, Street C, Travassos da Rosa A, Nunes M, Tee KK, Hutchison SK, Vasconcelos PF, Tesh R, **Lipkin IW**, **Briese T**. Genetic characterization of the Wyeomyia group of orthobunyaviruses and their phylogenetic relationships. *J Gen Virol*. 2012 Jan 25. [Epub ahead of print]. PMID: 22278828
- Chung SC, Norat T, Murphy N, Olsen A, Tjønneland A, Overvad K, Boutron-Ruault MC, Perquier F, Dartois L, Kaaks R, Teucher B, Bergmann MM, Boeing H, Trichopoulou A, Lagiou P, Trichopoulos D, Grioni S, Sacerdote C, Panico S, Palli D, Tumino R, Peeters PH, Bueno-de-Mesquita B, Ros MM, Brustad M, Asti LA, Skeie G, Quirós JR, González CA, Sánchez MJ, Navarro C, Ardanaz Aicua E, Dorransoro M, Drake I, Sonestedt E, Johansson I, Hallmans G, Key T, Crowe F, Khaw KT, Wareham N, Ferrari P, Slimani N, Romieu I, Gallo V, Riboli E, **Vineis P**. Fiber intake and total and cause-specific mortality in the European Prospective Investigation into Cancer and Nutrition cohort. *Am J Clin Nutr*. 2012 May 30. [Epub ahead of print]
- Clay R, CdeBaca L, De Cock KM, Goosby E, Guttmacher A, Jacobs S, **Pablos-Mendez A**, Polaski S, Sheldon G, Steinberg D. A call for coordinated and evidence-based action to protect children outside of family care. *Lancet*. 2011 Dec 9. [Epub ahead of print]. PMID: 22166902
- Coady MH, Jasek J, Davis K, **Kerker B**, Kilgore EA, Pert SB. Changes in Smoking Prevalence and Number of Cigarettes Smoked Per Day Following the Implementation of a Comprehensive Tobacco Control Plan in New York City. *J Urban Health*. 2012 Apr 28. [Epub ahead of print]
- Cohn BA, **Terry MB**, Plumb M, Cirillo PM. Exposure to polychlorinated biphenyl (PCB) congeners measured shortly after giving birth and subsequent risk of maternal breast cancer before age 50. *Breast Cancer Res Treat*. 2012 Sep 28. [Epub ahead of print]
- Cohn EG, **Larson EL**, Araujo C, Sawyer V, Williams O. Calorie Postings in Chain Restaurants in a Low-Income Urban Neighborhood: Measuring Practical Utility and Policy Compliance. *J Urban Health*. 2012 Feb 16. [Epub ahead of print]
- Cole DA, Cho SJ, Martin NC, Youngstrom EA, March JS, Finding RL, Compas BE, Goodyer IM, Rohde P, **Weissman M**, Essex MJ, Hyde JS, Curry JF, Forehand R, Slattery MJ, Felton JW, Maxwell MA. Are Increased Weight and Appetite Useful Indicators of Depression in Children and Adolescents? *J Abnorm Psychol*. 2012 Jun 11. [Epub ahead of print]
- Conner KR, Beautrais AL, Brent DA, Conwell Y, **Phillips MR**, Schneider B. The Next Generation of Psychological Autopsy Studies: Part 2. Interview Procedures. *Suicide Life Threat Behav*. 2012 Jan 30. [Epub ahead of print]. PMID: 22288728
- Conway LJ, Pogorzelska M, **Larson EL**, Stone PW. Surgical site infection prevention policies and adherence in California hospitals, 2010. *Infect Control Hosp Epidemiol*. 2012; 33(6):640-1.
- Coopersmith CM, **Wunsch H**, Fink MP, Linde-Zwirble WT, Olsen KM, Sommers MS, Anand KJ, Tchorz KM, Angus DC, Deutschman CS. A comparison of critical care research funding and the financial burden of critical illness in the United States. *Crit Care Med*. 2011 Dec 24. [Epub ahead of print]. PMID: 22202712
- COPDGene CT Workshop Group, **Barr RG**, Berkowitz EA, Bigazzi F, Bode F, Bon J, Bowler RP, Chiles C, Crapo JD, Criner GJ, Curtis JL, Dass C, Dirksen A, Dransfield MT, Edula G, Eriksson L, Friedlander A, Galperin-Aizenberg M, Geffer WB, Gierada DS, Grenier PA, Goldin J, Han MK, Hanania NA, Hansel NN, Jacobson FL, Kauczor HU, Kinnula VL, Lipson DA, Lynch DA, MacNee W, Make BJ, Mamary AJ, Mann H, Marchetti N, Mascacchi M, McLennan G, Murphy JR, Naidich D, Nath H, Newell JD Jr, Pistolesi M, Regan EA, Reilly JJ, Sandhaus R, Schroeder JF, Sciruba F, Shaker S, Sharafkhaneh A, Silverman EK, Steiner RM, Strange C, Sverzellati N, Tashjian JH, van Beek EJ, Washington L, Washko GR, Westney G, Wood SA, Woodruff PG. A combined pulmonary-radiology workshop for visual evaluation of COPD: study design, chest CT findings and concordance with quantitative evaluation. *COPD*. 2012 Apr;9(2):151-9. Epub 2012 Mar 19.
- Coppola G, Chinnathambi S, Jiyong Lee J, Dombroski BA, Baker MC, Soto-Ortolaza AI, Lee SE, Klein E, Huang AY, Sears R, Lane JR, Karydas AM, Kenet RO, Biernat J, Wang LS, Cotman CW, Decarli CS, Levey AJ, Ringman JM, Mendez MF, Chui HC, Le Ber I, Brice A, Lupton MK, Preza E, Lovestone S, Powell J, Graff-Radford N, Petersen RC, Boeve BF, Lippa CF, Bigio EH, Mackenzie I, Finger E, Kertesz A, Caselli RJ, Gearing M, Juncos JL, Ghetti B, Spina S, Bordoelois YM, Tourtellotte WW, Frosch MP, Vonsattel JP, Zarow C, Beach TG, Albin RL, Lieberman AP, Lee VM, Trojanowski JQ, Van Deerlin VM, Bird TD, Galasko DR, Masliah E, White CL, Troncoso JC, Hannequin D, Boxer AL, Geschwind MD, Kumar S, Mandelkow EM, Wszolek ZK, Uitti RJ, Dickson DW, Haines JL, **Mayeux R**, Pericak-Vance MA, Farrer LA, Ross OA, Rademakers R, Schellenberg GD, Miller BL, Mandelkow E, Geschwind DH. Evidence for a Role of The Rare p.A152T Variant in MAPT in increasing the Risk for FTD-Spectrum and Alzheimer's Diseases. *Hum Mol Genet*. 2012 May 3. [Epub ahead of print]
- Cornell AG, Chillrud SN, Mellins RB, Acosta LM, Miller RL, Quinn JW, Yan B, Divjan A, Olmedo OE, Lopez-Pintado S, Kinney PL, Perera FP, **Jacobson JS**, Goldstein IF, **Rundle AG**, Perzanowski MS. Domestic airborne black carbon and exhaled nitric oxide in children in NYC. *J Expo Sci Environ Epidemiol*. 2012 Feb 29. [Epub ahead of print]
- Crawford ND, **Borrell LN**, **Galea S**, Ford C, Latkin C, **Fuller CM**. The Influence of Neighborhood Characteristics on the Relationship Between Discrimination and Increased Drug-Using Social Ties Among Illicit Drug Users. *J Community Health*. 2012 Oct 6. [Epub ahead of print]
- Crawford ND, Ford C, **Galea S**, Latkin C, Jones KC, **Fuller CM**. The Relationship Between Perceived Discrimination and High-Risk Social Ties Among Illicit Drug Users in New York City, 2006-2009. *AIDS Behav*. 2012 May 26. [Epub ahead of print]
- Crawford ND, Rudolph AE, Jones K, **Fuller C**. Differences in Self-Reported Discrimination by Primary Type of Drug Used among New York City Drug Users. *Am J Drug Alcohol Abuse*. 2012 Apr 23. [Epub ahead of print]
- Crew KD, Brown P, **Greenlee H**, Bevers TB, Arun B, Hudis C, McArthur HL, Chang J, Rimawi M, Vornik L, Cornelison TL, Wang A, Hibshoosh H, Ahmed A, **Terry MB**, Santella RM, Lippman SM, **Hershman DL**. Phase IB Randomized, Double-Blinded, Placebo-Controlled, Dose Escalation Study of Polyphenon E in Women with Hormone Receptor-Negative Breast Cancer. *Cancer Prev Res (Phila)*. 2012 Sep;5(9):1144-54. Epub 2012 Jul 24.
- Danner UN, Sanders N, Smeets PA, van Meer F, Adan RA, **Hoek HW**, van Elburg AA. Neuropsychological weaknesses in anorexia nervosa: Set-shifting, central coherence, and decision making in currently ill and recovered women. *Int J Eat Disord*. 2012 Feb 13; [Epub ahead of print].
- David Shen TC, **Lebwohl B**, Verma H, Kumta N, Tennyson C, Lewis S, Scherl E, Swaminath A, Capiak KM, Digiacomo D, Bosworth BP, Thomas HB 3rd, Green PH. Peripheral neuropathic symptoms in celiac disease and inflammatory bowel disease. *J Clin Neuromuscul Dis*. 2012;13(3):137-45.
- Deckelbaum RJ**, Calder PC, Harris WS, Akoh CC, Maki KC, Whelan J, Banz WJ, Kennedy E. Conclusions and Recommendations from the Symposium, Heart Healthy Omega-3s for Food: Stearidonic Acid (SDA) as a Sustainable Choice. *J Nutr*. 2012 Feb 8; [Epub ahead of print]
- Deckelbaum RJ**, **Calder PC**. Different outcomes for omega-3 heart trials: why? *Curr Opin Clin Nutr Metab Care*. 2012 Mar;15(2):97-8.
- Deckelbaum RJ**, Torrejon C. The Omega-3 Fatty Acid Nutritional Landscape: Health Benefits and Sources. *J Nutr*. 2012 Feb 8; [Epub ahead of print]
- Demetriou C, Straif K, **Vineis P**. From testing to estimation: the problem of false positives in the context of carcinogen evaluation in the IARC Monographs. *Cancer Epidemiol Biomarkers Prev*. 2012 Jun 19. [Epub ahead of print]
- Demetriou CA, Hadjisavvas A, Loizidou MA, Loucaides G, Neophytou I, Sieri S, Kakouri E, Middleton N, **Vineis P**, Kyriacou K. The Mediterranean dietary pattern and breast cancer risk in Greek-Cypriot women: a case-control study. *BMC Cancer*. 2012 Mar 23;12(1):113. [Epub ahead of print]
- Demetriou CA, Raaschou-Nielsen O, Loft S, Møller P, Vermeulen R, Palli D, Chadeau-Hyam M, Xun WW, **Vineis P**. Biomarkers of ambient air pollution and lung cancer: a systematic review. *Occup Environ Med*. 2012 Jul 7. [Epub ahead of print]
- Demmer RT**, Holtfreter B, **Desvarieux M**, Jacobs DR Jr, Kerner W, Nauck M, Völzke H, Kocher T. The Influence of Type 1 and Type 2 Diabetes on Periodontal Disease Progression: Prospective results from the Study of Health in Pomerania (SHIP). *Diabetes Care*. 2012 Aug 1. [Epub ahead of print]
- Demmer RT**, Squillaro A, Papananou PN, Rosenbaum M, **Friedewald WT**, Jacobs DR Jr, **Desvarieux M**. Periodontal Infection, Systemic Inflammation, and Insulin Resistance: Results from the Continuous National Health and Nutrition Examination Survey (NHANES) 1999-2004. *Diabetes Care*. 2012 Jul 26. [Epub ahead of print]
- Desai M, **Barondess JA**, Isacson SO, Misselbrook D. Health, wealth and ways of life: What can we learn from the Swedish, US and UK experience? Introduction to the commentaries. *Soc Sci Med*. 2011 Dec 22. [Epub ahead of print]. PMID: 22196964
- Desantis AS, Diezroux AV, Hajat A, Aiello AE, Golden SH, Jenny NS, Seeman TE, **Shea S**. Associations of salivary cortisol levels with inflammatory markers: The Multi-Ethnic Study of Atherosclerosis. *Psychoneuroendocrinology*. 2011 Dec 16. [Epub ahead of print]. PMID: 22178583

- Devanand D, Lee J, Luchsinger J, Manly J, Marder K, **Mayeux R**, Scarmeas N, **Schupf N**, Stern Y. Lessons from Epidemiologic Research about Risk Factors, Modifiers, and Progression of Late Onset Alzheimer's Disease in New York City at Columbia University Medical Center. *J Alzheimers Dis*. 2012 Jul 24. [Epub ahead of print]
- Dezzutti CS, Richardson BA, Marrazzo JM, Tugetman J, Ramjee G, Taha T, Chirenje ZM, **Abdool Karim SS**, Hillier SL, Herold BC; on behalf of the MTN Biomedical Sciences Working Group and the HPTN 035 Protocol Team. Mucosal E. coli bactericidal activity and immune mediators are associated with HIV-1 seroconversion in women participating in the HPTN 035 trial. *J Infect Dis*. 2012 Sep 10. [Epub ahead of print]
- Dharmoon MS, Moon YP, Paik MC, Sacco RL, **Elkind MS**. Trajectory of Functional Decline Before and After Ischemic Stroke: The Northern Manhattan Study. *Stroke*. 2012 May 29. [Epub ahead of print]
- Diamond JM, Meyer NJ, Feng R, Rushefski M, **Lederer DJ**, Kawut SM, Lee JC, Cantu E, Shah RJ, Lama VN, Bhorade S, Crespo M, Demissie E, Sonett J, Wille K, Orens J, Weinacker A, Weill D, Arcasoy S, Shah PD, Belperio JA, Wilkes D, Ware LB, Palmer SM, Christie JD; for the Lung Transplant Outcomes Group. Variation in PTX3 is Associated With Primary Graft Dysfunction After Lung Transplantation. *Am J Respir Crit Care Med*. 2012 Jul 19. [Epub ahead of print]
- Dibble CT, Shimbo D, **Barr RG**, Bagiella E, Chahal H, Ventetuolo CE, Herrington DM, Lima JA, Bluemke DA, Kawut SM. Brachial Artery Diameter and the Right Ventricle: The Multi-Ethnic Study of Atherosclerosis-Right Ventricle Study. *Chest*. 2012 May 31. [Epub ahead of print]
- Dimaggio C**, Sun LS, Ing C, **Li G**. Pediatric Anesthesia and Neurodevelopmental Impairments: A Bayesian Meta-analysis. *J Neurosurg Anesthesiol*. 2012;24(4):376-81. doi: 10.1097/ANA.0b013e31826a038d.
- Dimitrova AK, Ungaro RC, **Lebwohl B**, Lewis SK, Tennyson CA, Green MW, Babyatsky MW, Green PH. Prevalence of Migraine in Patients With Celiac Disease and Inflammatory Bowel Disease. *Headache*. 2012 Nov 5. doi: 10.1111/j.1526-4610.2012.02260.x. [Epub ahead of print]
- Dini FL, **Demmer RT**, Simioniu A, Morrone D, Donati F, Guarini G, Orsini E, Caravelli P, Marzilli M, Colombo PC. Right ventricular dysfunction is associated with chronic kidney disease and predicts survival in patients with chronic systolic heart failure. *Eur J Heart Fail*. 2012;14(3):287-94.
- Dong C, Rundek T, Wright CB, Anwar Z, **Elkind MS**, Sacco RL. Ideal Cardiovascular Health Predicts Lower Risks of Myocardial Infarction, Stroke, and Vascular Death across Whites, Blacks and Hispanics: the Northern Manhattan Study. *Circulation*. 2012 May 22. [Epub ahead of print]
- Donnell DJ, Hall HI, Gamble T, Beauchamp G, Griffin AB, Torian LV, Branson B, **El-Sadr WM**. Use of HIV Case Surveillance System to Design and Evaluate Site-Randomized Interventions in an HIV Prevention Study: HPTN 065. *Open AIDS J*. 2012;6:122-130
- Dorman SE, Goldberg S, Stout JE, Muzanyi G, Johnson JL, Weiner M, Bozeman L, Heilig CM, Feng PJ, Moro R, Narita M, Nahid P, Ray S, Bates E, Haile B, Nuernberger EL, Vernon A, **Schluger NW**; the Tuberculosis Trials Consortium. Substitution of Rifapentine for Rifampin During Intensive Phase Treatment of Pulmonary Tuberculosis: Study 29 of the Tuberculosis Trials Consortium. *J Infect Dis*. 2012 Jul 31. [Epub ahead of print]
- Drucker E**. Failed drug policies in the United States and the future of AIDS: A perfect storm. *J Public Health Policy*. 2012 Aug;33(3):309-16. doi: 10.1057/jphp.2012.16.
- Duale N, Brunborg G, Rønningen KS, **Briese T**, Aarem J, Aas KK, Magnus P, Stoltenberg C, **Susser E**, **Lipkin WI**. Human blood RNA stabilization in samples collected and transported for a large biobank.
- Duell EJ, Sala N, Travier N, Muñoz X, Boutron-Ruault MC, Clavel-Chapelon F, Barricarte A, Arriola L, Navarro C, Sánchez-Cantalejo E, Quirós JR, Krogh V, **Vineis P**, Mattiello A, Tumino R, Khaw KT, Wareham N, Allen NE, Peeters PH, Numans ME, Bueno-de-Mesquita HB, van Oijen MG, Bamia C, Benetou V, Trichopoulos D, Canzian F, Kaaks R, Boeing H, Bergmann MM, Lund E, Ehrnström R, Johansen D, Hallmans G, Stenling R, Tjønneland A, Overvad K, Ostergaard JN, Ferrari P, Fedirko V, Jenab M, Nesi G, Riboli E, González CA. Genetic variation in alcohol dehydrogenase (ADH1A, ADH1B, ADH1C, ADH7) and aldehyde dehydrogenase (ALDH2), alcohol consumption, and gastric cancer risk in the European Prospective Investigation into Cancer and Nutrition (EPIC) cohort. *Carcinogenesis*. 2011 Dec 5. [Epub ahead of print]. PMID: 22144473
- Dunn-Navarra AM, Stockwell MS, Meyer D, **Larson E**. Parental Health Literacy, Knowledge and Beliefs Regarding Upper Respiratory Infections (URI) in an Urban Latino Immigrant Population. *J Urban Health*. 2012 Jun 16. [Epub ahead of print]
- Durkee T, Kaess M, Carli V, Parzer P, Wasserman C, Floderus B, Apter A, Balazs J, Barzilay S, Bobes J, Brunner R, Corcoran P, Cosman D, Cotter P, Despalins R, Graber N, Guillemin F, Haring C, Kahn JP, Mandelli L, Marusic D, Mészáros G, Musa GJ, Postuvan V, Resch F, Saiz PA, Sisask M, Varnik A, Sarchiapone M, **Hoven CW**, Wasserman D. Prevalence of pathological Internet use among adolescents in Europe: demographic and social factors. *Addiction*. 2012 May 23. doi: 10.1111/j.1360-0443.2012.03946.x. [Epub ahead of print]
- Eaton NR, **Keyes KM**, Krueger RF, Noordhof A, Skodol AE, Markon KE, Grant BF, **Hasin DS**. Ethnicity and psychiatric comorbidity in a national sample: evidence for latent comorbidity factor invariance and connections with disorder prevalence. *Soc Psychiatry Psychiatr Epidemiol*. 2012 Sep 30. [Epub ahead of print]
- Eaton NR, Krueger RF, Markon KE, **Keyes KM**, Skodol AE, Wall M, **Hasin DS**, Grant BF. The Structure and Predictive Validity of the Internalizing Disorders. *J Abnorm Psychol*. 2012 Aug 20. [Epub ahead of print]
- Ekouevi D, **Abrams EJ**, Schlesinger M, Myer L, Phanuphak N, Carter RJ; MTCT-Plus Initiative. Maternal CD4+ Cell Count Decline after Interruption of Antiretroviral Prophylaxis for the Prevention of Mother-to-Child Transmission of HIV. *PLoS One*. 2012;7(8):e43750.
- El-Sadr WM**, Holmes CB, Mugenyi P Thirumurthy H, Ellerbrock T, Ferris R, Sanne I, Asiimwe A, Hirschschall G, Nkambule R, Stabinski L, Afrunuti M, Teasdale C, Zulu I, Whiteside A. Scale-up of HIV Treatment Through PEPFAR: A Historic Public Health Achievement. *J Acquir Immune Defic Syndr*. 2012; 60 Suppl 360 Suppl 3: S96-S104.
- El-Sadr WM**, Morrison JS, Quinn T, Volberding P. A chronicle of hope and promise: the world as it was, as it is, and as it can be. *J Acquir Immune Defic Syndr*. 2012;60 Suppl 3: S49-50.
- El-Sayed AM, **Galea S**. Temporal Changes in Socioeconomic Influences on Health: Maternal Education and Preterm Birth. *Am J Public Health*. 2012 Jun 28. [Epub ahead of print]
- El-Sayed AM, Halossim MR, **Galea S**, **Koenen KC**. Epigenetic modifications associated with suicide and common mood and anxiety disorders: a systematic review of the literature. *Biol Mood Anxiety Disord*. 2012 Jun 14;2(1):10. [Epub ahead of print]
- El-Sayed AM, Scarborough P, **Galea S**. Socioeconomic Inequalities in Childhood Obesity in the United Kingdom: A Systematic Review of the Literature. *Obes Facts*. 2012 Oct 6;5(5):671-692. [Epub ahead of print]
- El-Sayed AM, Scarborough P, **Galea S**. Unevenly distributed: A systematic review of the health literature about socioeconomic inequalities in adult obesity in the United Kingdom. *BMC Public Health*. 2012;12(1):18. PMID: 22230643
- El-Sayed AM, Scarborough P, Seemann L, **Galea S**. Social network analysis and agent-based modeling in social epidemiology. *Epidemiol Perspect Innov*. 2012;9(1):1. PMID: 22296660
- El-Sayed AM, Tracy M, **Galea S**. Life Course Variation in the Relation Between Maternal Marital Status and Preterm Birth. *Ann Epidemiol*. 2012 Jan 27. [Epub ahead of print]. PMID: 22285870
- El-Sayed AM, Tracy M, Scarborough P, **Galea S**. Ethnic inequalities in mortality: the case of arab-americans. *PLoS One*. 2011;6(12):e29185. PMID: 22216204
- Elhai JD, Contractor AA, Tamburrino M, Fine TH, Prescott MR, Shirley E, Chan PK, Slembariski R, Liberzon I, **Galea S**, Calabrese JR. The factor structure of major depression symptoms: A test of four competing models using the Patient Health Questionnaire-9. *Psychiatry Res*. 2012 Jun 12. [Epub ahead of print]
- Elkind MS**, Millichap JJ, Johnston KC. The neurology(r) resident & fellow section: 2004-2012. *Neurology*. 2012 24;78(17):1284-5.
- Elkington KS, Bauermeister JA, Robbins RN, Gromadzka O, **Abrams EJ**, Wiznia A, Bamji M, Mellins CA. Individual and Contextual Factors of Sexual Risk Behavior in Youth Perinatally Infected with HIV. *AIDS Patient Care STDS*. 2012 Jun 13. [Epub ahead of print]
- Epstein LG, Shinnar S, **Hesdorffer D**, Nordli DR, Hamidullah A, Benn EK, Pellock JM, Frank LM, Lewis DV, Moshe SL, Shinnar RC, Sun S; the FEBSTAT study team. Human herpesvirus 6 and 7 in febrile status epilepticus: The FEBSTAT study. *Epilepsia*. 2012 Sep;53(9):1481-1488. doi: 10.1111/j.1528-1167.2012.03542.x. Epub 2012 Jun 14.
- Eshleman SH, Hughes JP, Laeyendecker O, Wang J, Brookmeyer R, Johnson-Lewis L, Mullis CE, Hackett J Jr, Vallari AS, **Justman J**, Hodder S. Use of a multi-faceted approach to analyze HIV incidence in a cohort study of women in the United States: HIV Prevention Trials Network 064 Study. *J Infect Dis*. 2012 Nov 5. [Epub ahead of print]
- Farr AM, Aden B, Weiss D, **Nash D**, Marx MA. Trends in Hospitalization for Community-Associated Methicillin-Resistant Staphylococcus aureus in New York City, 1997-2006: Data from New York State's Statewide Planning and Research Cooperative System. *Infect Control Hosp Epidemiol*. 2012;33(7):725-31.
- Fedirko V, Lukanova A, Bamia C, Trichopolou A, Trepo E, Nöthlings U, Schlesinger S, Aleksandrova K, Boffetta P, Tjønneland A, Johnsen NF, Overvad K, Fagherazzi G, Racine A, Boutron-Ruault MC, Grote V, Kaaks R, Boeing H, Naska A, Adarakis G, Valanou E, Palli D, Sieri S, Tumino R, **Vineis P**, Panico S, Bueno-de-Mesquita HB, Siersema PD, Peeters PH, Weiderpass E, Skeie G, Engeset D, Quirós JR, Zamora-Ros R, Sánchez MJ, Amiano P, Huerta JM, Barricarte A, Johansen D, Lindkvist B, Sund M, Werner M, Crowe F, Khaw KT, Ferrari P, Romieu I, Chuang SC, Riboli E, Jenab M. Glycemic index, glycemic load, dietary carbohydrate, and dietary fiber intake and risk of liver and biliary tract cancers in Western Europeans. *Ann Oncol*. 2012 Nov 2. [Epub ahead of print]
- Fedirko V, Riboli E, Tjønneland A, Ferrari P, Olsen A, Bueno-de-Mesquita HB, van Duijnhoven F, Norat T, Jansen E, Dahm CC, Overvad K, Boutron-Ruault MC, Clavel-Chapelon F, Racine A, Lukanova A, Teucher B, Boeing H, Aleksandrova K, Trichopolou A, Benetou V, Trichopoulos D, Griani S, **Vineis P**, Panico S, Palli D, Tumino R, Siersema PD, Peeters PH, Skeie G, Brustad M, Chirlaque MD, Barricarte Gurrea A, Quirós Garcia JR, Sanchez MJ, Dorronsoro M, Bonet C, Palmqvist R, Hallmans G, Key TJ, Crowe FL, Khaw KT, Wareham NJ, Romieu II, McKay J, Wark PA, Romaguera D, Jenab M. Pre-diagnostic 25-Hydroxyvitamin D, VDR and CASR Polymorphisms, and Survival in Patients with Colorectal Cancer in Western European Populations. *Cancer Epidemiol Biomarkers Prev*. 2012 Jan 25. [Epub ahead of print]. PMID: 22278364
- Feldblum PJ, **Latka MH**, Lombaard J, Chetty C, Chen PL, Sexton C, Fischer S. HIV incidence and prevalence among cohorts of women with higher risk behaviour in Bloemfontein and Rustenburg, South Africa: a prospective study. *BMJ Open*. 2012;2(1):e000626
- Fenton MC, Geier T, **Keyes K**, Skodol AE, Grant BF, **Hasin DS**. Combined role of childhood maltreatment, family history, and gender in the risk for alcohol dependence. *Psychol Med*. 2012 Aug 10;1-13. [Epub ahead of print]
- Fernandez TV, Sanders SJ, Yurkiewicz IR, Ercan-Sencicek AG, Kim YS, Fishman DO, Raubeson MJ, Song Y, Yasuno K, Ho WS, Bilguvar K, Glessner J, Chu SH, Leckman JF, King RA, Gilbert DL, **Heiman GA**, Tischfield JA, Hoekstra PJ, Devlin B, Hakonarson H, Mane SM, Günel M, State MW. Rare Copy Number Variants in Tourette Syndrome Disrupt Genes in Histaminergic Pathways and Overlap with Autism. *Biol Psychiatry*. 2011 Dec 12. [Epub ahead of print]. PMID: 22169095
- Ferrari R, Mok K, Moreno JH, Cosentino S, Goldman J, Pietrini P, **Mayeux R**, Tierney MC, Kapogiannis D, Jicha GA, Murrell JR, Ghetti B, Wassermann EM, Grafman J, Hardy J, Huey ED, Momeni P. Screening for C9ORF72 repeat expansion in FTLD. *Neurobiol Aging*. 2012 Mar 26. [Epub ahead of print]

- Finkton DW Jr, El-Sayed AM, **Galea S**. Infant Mortality Among Arab-Americans: Findings from the Arab-American Birth Outcomes Study. *Matern Child Health J*. 2012 Jun 16. [Epub ahead of print]
- Flood P, **Li G**. A Terrible Headache in Obstetric Anesthesia. *Anesthesiology*. 2011 Dec 13. [Epub ahead of print]. PMID: 22166949
- Forrester NL, Palacios G, Tesh RB, Savji N, Guzman H, Sherman M, Weaver SC, **Lipkin WI**. Genome scale phylogeny of the Alphavirus genus suggests a marine origin. *J Virol*. 2011 Dec 21. [Epub ahead of print]. PMID: 22190718
- Frailty status and altered dynamics of circulating energy metabolism hormones after oral glucose in older women. Kalyani RR, Varadhan R, Weiss CO, **Fried LP**, Cappola AR. *J Nutr Health Aging*. 2012;16(8):679-86. doi: 10.1007/s12603-012-0369-5.
- Frank LM, Shinnar S, **Hesdorffer DC**, Shinnar RC, Pellock JM, Gallentine W, Nordli DR Jr, Epstein LG, Moshé SL, Lewis DV, Sun S; FEBSTAT Study Team. Cerebrospinal Fluid Findings in Children with Fever-Associated Status Epilepticus: Results of the Consequences of Prolonged Febrile Seizures (FEBSTAT) Study. *J Pediatr*. 2012 Sep 14. [Epub ahead of print]
- Freeman L, Neckerman K, Schwartz-Soicher O, Quinn J, Richards C, Bader MD, **Lovasi G**, Jack D, Weiss C, Konty K, Arno P, Viola D, **Kerker B**, **Rundle AG**. Neighborhood Walkability and Active Travel (Walking and Cycling) in New York City. *J Urban Health*. 2012 Sep 1. [Epub ahead of print]
- Fried LP**, Plot P, Frenk JJ, Flahault A, Parker R. Global public health leadership for the twenty-first century: Towards improved health of all populations. *Glob Public Health*. 2012 Jul 30. [Epub ahead of print]
- Fried LP**, Plot P, Spencer HC, Parker R. The changing landscape of global public health. *Glob Public Health*. 2012 Jul 30. [Epub ahead of print]
- Fujiwara T, **Barr RG**, Brant RF, Rajabali F, Pike I. Using international classification of diseases, 10th edition, codes to estimate abusive head trauma in children. *Am J Prev Med*. 2012; 43(2):215-20.
- Fyer AJ, Costa R, Haghghi F, Logue MW, Knowles JA, **Weissman MM**, Hodge SE, Hamilton SP. Linkage analysis of alternative anxiety phenotypes in multiply affected panic disorder families. *Psychiatr Genet*. 2012;22(3):123-129.
- Gabel S, Radigan M, Wang R, **Sederer LI**. Health monitoring and promotion among youths with psychiatric disorders: program development and initial findings. *Psychiatr Serv*. 2011;62(11):1331-7. PMID: 22211213
- Galea S**. Simplicity, complexity, and conceptual frameworks. *Psychiatry*. 2012 Fall; 75(3):223-6.
- Galic V, Herzog TJ, Lewin SN, **Neugut AI**, Burke WM, Lu YS, **Hershman DL**, Wright JD. Prognostic Significance of Adenocarcinoma Histology in Women with Cervical Cancer. *Gynecol Oncol*. 2012 Jan 17. [Epub ahead of print]. PMID: 22266551
- Gallo V, Mackenbach JP, Ezzati M, Menvielle G, Kunst AE, Rohrmann S, Kaaks R, Teucher B, Boeing H, Bergmann MM, Tjønneland A, Dalton SO, Overvad K, Redondo ML, Agudo A, Daponte A, Arriola L, Navarro C, Gurrea AB, Khaw KT, Wareham N, Key T, Naska A, Trichopoulou A, Trichopoulos D, Masala G, Panico S, Contiero P, Tumino R, Bueno-de-Mesquita HB, Siersema PD, Peeters PP, Zackrisson S, Almqvist M, Eriksson S, Hallmans G, Skeie G, Braaten T, Lund E, Illner AK, Mouw T, Riboli E, **Vineis P**. Social inequalities and mortality in Europe—results from a large multi-national cohort. *PLoS One*. 2012;7(7):e39013. Epub 2012 Jul 25.
- Galper BZ, Moran A, Coxson PG, Pletcher MJ, Heidenreich P, Lazar LD, Rodondi N, Wang YC, **Goldman L**. Using Stress Testing to Guide Primary Prevention of Coronary Heart Disease among Intermediate-Risk Patients: A Cost-effectiveness Analysis. *Circulation*. 2011 Dec 5. [Epub ahead of print]. PMID: 22144567
- Gameroff MJ, Wickramaratne P, **Weissman MM**. Testing the Short and Screener versions of the Social Adjustment Scale-Self-report (SAS-SR). *Int J Methods Psychiatr Res*. 2011 Dec 5. [Epub ahead of print]. PMID: 22139969
- Garbers S, **Chiasson MA**. Class III Obesity and Unwanted Pregnancy Among Women with Live Births in New York City, 2004-2007. *Matern Child Health J*. 2012 Sep 30. [Epub ahead of print]
- Garbers S, Haines-Stephan J, Lipton Y, Meserve A, Spieler L, **Chiasson MA**. Continuation of copper-containing intrauterine devices at 6 months. *Contraception*. 2012 Oct 18. pii: S0010-7824(12)00823-2. doi: 10.1016/j.contraception.2012.09.013. [Epub ahead of print]
- Garbers S, Meserve A, Kottke M, Hatcher R, **Chiasson MA**. Tailored health messaging improves contraceptive continuation and adherence: results from a randomized controlled trial. *Contraception*. 2012 Mar 23. [Epub ahead of print]
- Garbers S, Meserve A, Kottke M, Hatcher R, Ventura A, **Chiasson MA**. Randomized controlled trial of a computer-based module to improve contraceptive method choice. *Contraception*. 2012 Mar 6. [Epub ahead of print]
- Gardener H, Crisby M, Sjöberg C, Hudson B, Goldberg R, Mendez AJ, Wright CB, Rundek T, **Elkind MS**, Sacco RL. Serum Adiponectin in Relation to Race-Ethnicity and Vascular Risk Factors in the Northern Manhattan Study. *Metab Syndr Relat Disord*. 2012 Nov 5. [Epub ahead of print]
- Gardener H, Rundek T, Wright CB, **Elkind MS**, Sacco RL. Dietary Sodium and Risk of Stroke in the Northern Manhattan Study. *Stroke*. 2012 Apr 12. [Epub ahead of print]
- Gardener H, Sjöberg C, Crisby M, Goldberg R, Mendez A, Wright CB, **Elkind MS**, Sacco RL, Rundek T. Adiponectin and Carotid Intima-Media Thickness in the Northern Manhattan Study. *Stroke*. 2011 Dec 22. [Epub ahead of print]. PMID: 22198981
- Gary-Webb TL**, Baptiste-Roberts K, Pham L, Wesche-Thobaben J, Patricio J, Pi-Sunyer FX, Brown AF, Jones-Corneille L, Brancati FL. Neighborhood Socioeconomic Status, Depression, and Health Status in the Look AHEAD (Action for Health in Diabetes) Study. *BMC Public Health*. 2011;11(1):349. PMID: 22182286
- Geerlings MI, Brickman AM, **Schupf N**, Devanand DP, **Luchsinger JA**, **Mayeux R**, Small SA. Depressive Symptoms, Antidepressant Use, and Brain Volumes on MRI in a Population-Based Cohort of Old Persons without Dementia. *J Alzheimers Dis*. 2012 Feb 29. [Epub ahead of print]
- Gengiah TN, **Abdool Karim Q**. Implementing microbicides in low-income countries. *Best Pract Res Clin Obstet Gynaecol*. 2012 Apr 11. [Epub ahead of print]
- Gengiah TN, Baxter C, Mansoor LE, Kharsany AB, **Abdool Karim SS**. A drug evaluation of 1% tenofovir gel and tenofovir disoproxil fumarate tablets for the prevention of HIV infection. *Expert Opin Investig Drugs*. 2012 Mar 7. [Epub ahead of print]
- Gengiah TN, Holford NH, Botha JH, Gray AL, Naidoo K, **Abdool Karim SS**. The influence of tuberculosis treatment on efavirenz clearance in patients co-infected with HIV and tuberculosis. *Eur J Clin Pharmacol*. 2011 Nov 23. [Epub ahead of print]. PMID: 22108776
- Genkinger JM**, Friberg E, Goldbohm RA, Wolk A. Long-term dietary heme iron and red meat intake in relation to endometrial cancer risk. *Am J Clin Nutr*. 2012 Sep 5. [Epub ahead of print]
- Genkinger JM**, Li R, Spiegelman D, Anderson KE, Albanes D, Bergkvist L, Bernstein L, Black A, van den Brandt PA, English DR, Freudenheim JL, Fuchs CS, Giles GG, Giovannucci E, Goldbohm RA, Horn-Ross PL, Jacobs EJ, Koushik A, Männistö S, Marshall JR, Miller AB, Patel AV, Robien K, Rohan TE, Schairer C, Stolzenberg-Solomon R, Wolk A, Ziegler RG, Smith-Warner SA. Coffee, tea, and sugar-sweetened carbonated soft drink intake and pancreatic cancer risk: a pooled analysis of 14 cohort studies. *Cancer Epidemiol Biomarkers Prev*. 2012;21(2):305-18.
- George CM, **Factor-Litvak P**, Khan K, Islam T, Singha A, Moon-Howard J, van Geen A, Graziano JH. Approaches to Increase Arsenic Awareness in Bangladesh: An Evaluation of an Arsenic Education Program. *Health Educ Behav*. 2012 Sep 14. [Epub ahead of print]
- George CM, Geen AV, Slavkovich VN, Singha A, Levy D, Islam T, Ahmed K, Moon-Howard J, Tarozzi A, Liu X, **Factor-Litvak P**, Graziano J. A Cluster-Based Randomized Controlled Trial Promoting Community Participation in Arsenic Mitigation Efforts in Singair, Bangladesh. *Environ Health*. 2012 Jun 19;11(1):41. [Epub ahead of print]
- Gerbin M, Viner AS, **Louis ED**. Sleep in essential tremor: A comparison with normal controls and Parkinson's disease patients. *Parkinsonism Relat Disord*. 2011 Nov 29. [Epub ahead of print]. PMID: 22130149
- Gershengorn HB, **Li G**, Kramer A, **Wunsch H**. Survival and functional outcomes after cardiopulmonary resuscitation in the intensive care unit. *J Crit Care*. 2012 Jan 6. [Epub ahead of print]. PMID: 22227081
- Ghani M, Pinto D, **Lee JH**, Grinberg Y, Sato C, Moreno D, Scherer SW, **Mayeux R**, St George-Hyslop P, Rogava E. Genome-wide survey of large rare copy number variants in Alzheimer's disease among Caribbean hispanics. *G3 (Bethesda)*. 2012;2(1):71-8.
- Gilbert PB, Grove D, Gabriel E, Huang Y, Gray G, **Hammer SM**, Buchbinder SP, Kublin J, Corey L, Self SG. A Sequential Phase 2b Trial Design for Evaluating Vaccine Efficacy and Immune Correlates for Multiple HIV Vaccine Regimens. *Stat Commun Infect Dis*. 2011 Oct;3(1). pii: 1037.
- Golden SH, Brown A, Cauley JA, Chin MH, **Gary-Webb TL**, Kim C, Sosa JA, Sumner AE, Anton B. Health Disparities in Endocrine Disorders: Biological, Clinical, and Nonclinical Factors--An Endocrine Society Scientific Statement. *J Clin Endocrinol Metab*. 2012 Jun 22. [Epub ahead of print]
- Goldmann E, Aiello A, Uddin M, Delva J, **Koenen K**, Gant LM, **Galea S**. Pervasive exposure to violence and posttraumatic stress disorder in a predominantly African American Urban Community: The Detroit neighborhood health study. *J Trauma Stress*. 2011 Dec 5. [Epub ahead of print]. PMID: 22144187
- Goldmann E, Calabrese JR, Prescott MR, Tamburrino M, Liberzon I, Slembariski R, Shirley E, Fine T, Goto T, Wilson K, Ganocy S, Chan P, Serrano MB, Sizemore J, **Galea S**. Potentially modifiable pre-, peri-, and postdeployment characteristics associated with deployment-related post-traumatic stress disorder among ohio army national guard soldiers. *Ann Epidemiol*. 2012;22(2):71-8. PMID: 22226029
- Goodwin RD**, Cowles RA, **Galea S**, Jacobi F. Gastritis and mental disorders. *J Psychiatr Res*. 2012 Oct 13. pii: S0022-3956(12)00296-8. doi: 10.1016/j.jpsychires.2012.09.016. [Epub ahead of print]
- Goodwin RD**, **Demmer RT**, **Galea S**, Lemeshow AR, Ortega AN, Beautrais A. Asthma and suicide behaviors: Results from the Third National Health and Nutrition Examination Survey (NHANES III). *J Psychiatr Res*. 2012 Jun 6. [Epub ahead of print]
- Goodwin RD**, **Galea S**, Perzanowski M, Jacobi F. Impact of allergy treatment on the association between allergies and mood and anxiety in a population sample. *Clin Exp Allergy*. 2012 Dec;42(12):1765-71. doi: 10.1111/j.1365-2222.2012.04042.x.
- Goodwin RD**, Prescott MR, Tamburrino M, Calabrese JR, Liberzon I, **Galea S**. Cigarette smoking and subsequent risk of suicidal ideation among National Guard Soldiers. *J Affect Disord*. 2012 Nov 8. pii: S0165-0327(12)00287-X. doi: 10.1016/j.jad.2012.05.003. [Epub ahead of print]
- Goodwin RD**, Zvolensky MJ, **Keyes KM**, **Hasin DS**. Mental Disorders and Cigarette Use among Adults in the United States. *Am J Addict*. 2012; 21(5):416-23.
- Gopinath B, Schneider J, McMahon CM, Teber E, **Leeder SR**, Mitchell P. Severity of age-related hearing loss is associated with impaired activities of daily living. *Age Ageing*. 2011 Nov 29. [Epub ahead of print]. PMID: 22130560
- Gordon RJ**, Miragaia M, Weinberg AD, Lee CJ, Rolo J, Giacalone JC, Slaughter MS, Pappas P, Naka Y, Tector AJ, de Lencastre H, Lowy FD. Staphylococcus epidermidis Colonization Is Highly Clonal Across US Cardiac Centers. *J Infect Dis*. 2012 Mar 29. [Epub ahead of print]
- Gould MS**, Munfakh JL, Kleinman M, Lake AM. National Suicide Prevention Lifeline: Enhancing Mental Health Care for Suicidal Individuals and Other People in Crisis. *Suicide Life Threat Behav*. 2012 Jan 12. [Epub ahead of print]. PMID: 22239549

- Greenlee H**, Crew K, Mata J, McKinley PS, **Rundle A**, Zhang W, Liao Y, Tsai WY, **Hershman DL**. A pilot randomized controlled trial of a commercial diet and exercise weight loss program in minority breast cancer survivors. *Obesity* (Silver Spring). 2012 Jun 25. doi: 10.1038/oby.2012.177. [Epub ahead of print]
- Greenlee H**, Crew KD, Shao T, Kranwinkel G, Kalinsky K, Maurer M, Brafman L, Insel B, Tsai WY, **Hershman DL**. Phase II study of glucosamine with chondroitin on aromatase inhibitor-associated joint symptoms in women with breast cancer. *Support Care Cancer*. 2012 Nov 1. [Epub ahead of print]
- Greenlee H**, Ernst E. What can we learn from Steve Jobs about complementary and alternative therapies? *Prev Med*. 2012;54(1):3-4. PMID: 22230682
- Greenlee H**, Shaw J, Lau YK, Naini A, Maurer M. Lack of Effect of Coenzyme Q10 on Doxorubicin Cytotoxicity in Breast Cancer Cell Cultures. *Integr Cancer Ther*. 2012 Apr 26. [Epub ahead of print]
- Greenlee H**. Applying Comparative Effectiveness Research to Integrative Oncology. *Prev Med*. 2012 Oct 24. pii: S0091-7435(12)00478-1. doi: 10.1016/j.jpmed.2012.10.004. [Epub ahead of print]
- Greenlee H**. Natural products for cancer prevention. *Semin Oncol Nurs*. 2012;28(1):29-44. PMID: 22281308
- Grey M, Holzemer WL, **Larson E**. Nurse IOM members' contributions to the Institute of Medicine. *Nurs Outlook*. 2012 Jan 17. [Epub ahead of print]. PMID: 22261001
- Grobler AC, **Abdool Karim SS**. Design challenges facing clinical trials of the effectiveness of new HIV prevention technologies. *AIDS* 2012; 26(5):529-32.
- Grote VA, Kaaks R, Nieters A, Tjønneland A, Halkjær J, Overvad K, Skjelbo Nielsen MR, Boutron-Ruault MC, Clavel-Chapelon F, Racine A, Teucher B, Becker S, Pischon T, Boeing H, Trichopoulos A, Cassapa C, Stratigakou V, Palli D, Krogh V, Tumino R, **Vineis P**, Panico S, Rodríguez L, Duell EJ, Sánchez MJ, Dorronsoro M, Navarro C, Gurrea AB, Siersema PD, Hm Peeters P, Ye W, Sund M, Lindkvist B, Johansen D, Khaw KT, Wareham N, Allen NE, Travis RC, Fedirko V, Jenab M, Michaud DS, Chuang SC, Romaguera D, Bueno-de-Mesquita HB, Rohrmann S. Inflammation marker and risk of pancreatic cancer: a nested case-control study within the EPIC cohort. *Br J Cancer*. 2012;106(11):1866-74.
- Gu Y, **Schupf N**, Cosentino SA, **Luchsinger JA**, Scarmeas N. Nutrient intake and plasma α -amyloid. *Neurology*. 2012 May 2. [Epub ahead of print]
- Guarrera S, Ricceri F, Polidoro S, Sacerdote C, Allione A, Rosa F, Voglino F, Critelli R, Russo A, **Vineis P**, Matullo G. Association Between Total Number of Deaths, Diabetes Mellitus, Incident Cancers, and Haplotypes in Chromosomal Region 8q24 in a Prospective Study. *Am J Epidemiol*. 2012 Feb 20. [Epub ahead of print]
- Gutierrez J, **Elkind MS**, Petito C, Chung DY, Dwork AJ, Marshall RS. The contribution of HIV infection to intracranial arterial remodeling: A pilot study. *Neuropathology*. 2012 Oct 15. doi: 10.1111/j.1440-1789.2012.01358.x. [Epub ahead of print]
- Hall KS, White KO, Rickert VI, Reame N, **Westhoff C**. Influence of depressed mood and psychological stress symptoms on perceived oral contraceptive side effects and discontinuation in young minority women. *Contraception*. 2012 Jun 4. [Epub ahead of print]
- Hallett TB, Baeten JM, Heffron R, Barnabas R, de Bruyn G, Cremin I, Delany S, Garnett GP, Gray G, Johnson L, **McIntyre J**, Rees H, Celum C. Optimal Uses of Antiretrovirals for Prevention in HIV-1 Serodiscordant Heterosexual Couples in South Africa: A Modelling Study. *PLoS Med*. 2011;8(11):e1001123. PMID: 22110407
- Hankerson SH, **Weissman MM**. Church-Based Health Programs for Mental Disorders Among African Americans: A Review. *Psychiatr Serv*. 2012 Jan 17. [Epub ahead of print]. PMID: 22267254
- Hannigan NS, Tolman DR, **Larson EL**. Resisting resistance: Practical decision tools for choosing antimicrobials safely. *J Am Acad Nurse Pract*. 2012;24(5):324-30
- Harford TC, Chen CM, Saha TD, Smith SM, **Hasin DS**, Grant BF. An Item Response Theory Analysis of DSM-IV Diagnostic Criteria for Personality Disorders: Findings From the National Epidemiologic Survey on Alcohol and Related Conditions. *Personal Disord*. 2012 Mar 26. [Epub ahead of print]
- Hasin D**, Kilcoyne B. Comorbidity of psychiatric and substance use disorders in the United States: current issues and findings from the NESARC. *Curr Opin Psychiatry*. 2012;25(3):165-71.
- Hasin DS**. Combining Abuse and Dependence in DSM-5. *J Stud Alcohol Drugs*. 2012 Jul;73(4):702-4.
- Hasin DS**. Introduction to DSM-5 criteria linked papers in drug and alcohol dependence. *Drug Alcohol Depend*. 2011 Nov 30. [Epub ahead of print]. PMID: 22137644
- Heck JE, Marcotte EL, Argos M, Parvez F, Ahmed A, Islam T, Sarwar G, Hasan R, **Ahsan H**, Chen Y. Betel quid chewing in rural Bangladesh: prevalence, predictors and relationship to blood pressure. *Int J Epidemiol*. 2011 Dec 25. [Epub ahead of print]. PMID: 22253307
- Heidari S, **Abdool Karim Q**, Auerbach JD, Buitendijk SE, Cahn P, Curno MJ, Hankins C, Katabira E, Kippax S, Marlink R, Marsh J, Marusic A, Nass HM, Montaner J, Pollitzer E, Ruiz-Cantero MT, Sherr L, Sow PS, Squires K, Wainberg MA. Gender-sensitive reporting in medical research. *J Int AIDS Soc*. 2012 Mar 8;15(1):11. [Epub ahead of print]
- Hernández-Díaz S, Smith CR, Shen A, Mittendorf R, **Hauser WA**, Yerby M, Holmes LB; For the North American AED Pregnancy Registry. Comparative safety of antiepileptic drugs during pregnancy. *Neurology*. 2012 May 2. [Epub ahead of print]
- Hershman DL**, Richards CA, Kalinsky K, Wilde ET, Lu YS, Ascherman JA, **Neugut AI**, Wright JD. Influence of health insurance, hospital factors and physician volume on receipt of immediate post-mastectomy reconstruction in women with invasive and non-invasive breast cancer. *Breast Cancer Res Treat*. 2012 Sep 29. [Epub ahead of print]
- Hershman DL**, Wright JD. Comparative Effectiveness Research in Oncology Methodology: Observational Data. *J Clin Oncol*. 2012 Oct 15;
- Hesdorffer DC**, Caplan R, Berg AT. Familial clustering of epilepsy and behavioral disorders: Evidence for a shared genetic basis. *Epilepsia*. 2012 Feb;53(2):301-7
- Hesdorffer DC**, Ishihara L, Mynepalli L, Webb DJ, Weil J, **Hauser WA**. Epilepsy, suicidality, and psychiatric disorders: A bidirectional association. *Ann Neurol*. 2012 Mar 29. doi: 10.1002/ana.23601. [Epub ahead of print]
- Hesdorffer DC**, Shinnar S, Lewis DV, Moshé SL, Nordli DR Jr, Pellock JM, Macfall J, Shinnar RC, Masur D, Frank LM, Epstein LG, Litherland C, Seinfeld S, Bello JA, Chan S, Bagiella E, Sun S; the FEBSTAT study team. Design and phenomenology of the FEBSTAT study. *Epilepsia*. 2012 Jun 28. doi: 10.1111/j.1528-1167.2012.03567.x. [Epub ahead of print]
- Hesdorffer DC**, Tomson T, Benn E, Sander JW, Nilsson L, Langan Y, Walczak TS, Beghi E, Brodie MJ, **Hauser WA**. Do antiepileptic drugs or generalized tonic-clonic seizure frequency increase SUDEP risk? A combined analysis. *Epilepsia*. 2011 Dec 22. [Epub ahead of print]. PMID: 22191685
- Hesdorffer DC**, Tomson T. Sudden Unexpected Death in Epilepsy: Potential Role of Antiepileptic Drugs. *CNS Drugs*. 2012 Oct 30. [Epub ahead of print]
- Hesdorffer DC**. Honing in on risk factors for prolonged remission off medication by reducing heterogeneity. *Epilepsy Curr*. 2012 May;12(3):95-6.
- Hillyer GC, Basch CH, Basch CE, **Lewohl B**, Kastrinos F, Insel BJ, **Neugut AI**. Gastroenterologists' Perceived Barriers to Optimal Pre-Colonoscopy Bowel Preparation: Results of a National Survey.
- Hillyer GC**, Basch CH, **Lewohl B**, Basch CE, Kastrinos F, Insel BJ, **Neugut AI**. Shortened surveillance intervals following suboptimal bowel preparation for colonoscopy: Results of a national survey. *Int J Colorectal Dis*. 2012 Aug 12. [Epub ahead of print]
- Hillyer GC**, **Hershman DL**, Kushi LH, Lamerato L, Ambrosone CB, Bovbjerg DH, Mandelblatt JS, Rana S, **Neugut AI**. A survey of breast cancer physicians regarding patient involvement in breast cancer treatment decisions. *Breast*. 2012 Oct 26. pii: S0960-9776(12)00202-0. doi: 10.1016/j.breast.2012.10.001. [Epub ahead of print]
- Hillyer GC**, **Neugut AI**, **Crew KD**, Kalinsky K, Maurer MA, Rotsides DZ, Danaceau J, Hershman DL. Use of a Urine Anastrozole Assay to Determine Treatment Discontinuation Among Women With Hormone-Sensitive Breast Cancer: A Pilot Study. *Journal of Oncology Practice*. June 2012 DOI:10.1200/JOP.2011.000487 .
- Hirshfield S, **Chiasson MA**, Joseph H, Scheinmann R, Johnson WD, Remien RH, Shaw FS, Emmons R, Yu G, Margolis AD. An Online Randomized Controlled Trial Evaluating HIV Prevention Digital Media Interventions for Men Who Have Sex with Men. *PLoS One*. 2012;7(10):e46252. doi: 10.1371/journal.pone.0046252.
- Hobfoll SE, Johnson RJ, Canetti D, Palmieri PA, Hall BJ, Lavi I, **Galea S**. Can people remain engaged and vigorous in the face of trauma? Palestinians in the West Bank and Gaza. *Psychiatry*. 2012 Spring;75(1):60-75.
- Hodge SE, Subaran RL, **Weissman MM**, Fyer AJ. Designing case-control studies: decisions about the controls. *Am J Psychiatry*. 2012 Aug 1;169(8):785-9.
- Hoffmann CJ, Dayal D, Cheyip M, **McIntyre JA**, Gray GE, Conway S, Martinson NA. Prevalence and associations with hepatitis B and hepatitis C infection among HIV-infected adults in South Africa. *Int J STD AIDS*. 2012 Oct;23(10):e10-3. doi: 10.1258/ijisa.2009.009340.
- Holtfreter B, Alte D, Schwahn C, **Desvarieux M**, Kocher T. Effects of different manual periodontal probes on periodontal measurements. *J Clin Periodontol*. 2012 Jul 31. [Epub ahead of print]
- Holtfreter B, **Demmer RT**, Bernhardt O, Papananou PN, Schwahn C, Kocher T, **Desvarieux M**. A comparison of periodontal status in the two regional, population-based studies of SHIP and INVEST.
- Hook JL, Arcasoy SM, Zimmel D, Bartels MN, Kawut SM, **Lederer DJ**. Titrated oxygen requirement and prognostication in idiopathic pulmonary fibrosis. *Eur Respir J*. 2012;39(2):359-65
- Hook JL, **Lederer DJ**. Selecting lung transplant candidates: where do current guidelines fall short? *Expert Rev Respir Med*. 2012;6(1):51-61
- Hook JL, **Lederer DJ**. Socioeconomic barriers to lung transplantation: balancing access and equity. *Am J Respir Crit Care Med*. 2012 Nov 15;186(10):937-9. doi: 10.1164/rccm.201210-1776ED.
- Hornig M**, Briese T, Licinio J, Khabbaz RF, Altschuler LL, Potkin SG, Schwemmler M, Siemietzki U, Mintz J, Honkavuori K, Kraemer HC, Egan MF, Whybrow PC, Bunney WE, **Lipkin WI**. Absence of evidence for bornavirus infection in schizophrenia, bipolar disorder and major depressive disorder. *Mol Psychiatry*. 2012 Jan 31. [Epub ahead of print]. PMID: 22290118
- Howard AA**, Gasana, M, Getahun H, Harries A, Lawn SD, Miller B, Nelson L, Sitienei J, Coggin WL. PEPFAR Support for the Scaling Up of Collaborative TB/HIV Activities. *J Acquir Immune Defic Syndr*. 2012; 60 Suppl 3:S136-S144.
- Hua M, Brady J, **Li G**. The epidemiology of upper airway injury in patients undergoing major surgical procedures. *Anesth Analg*. 2012; 114(1): 148-51
- Huang H, Hansen KR, **Factor-Litvak P**, Carson SA, Guzik DS, Santoro N, Diamond MP, Eisenberg E, Zhang H. Predictors of pregnancy and live birth after insemination in couples with unexplained or male-factor infertility. *Fertil Steril*. 2012 Jan 21. [Epub ahead of print]. PMID: 22270557
- Huey ED, Nagy PL, Rodriguez-Murillo L, Manoochehri M, Goldman J, Lieberman J, Karayiorgou M, **Mayeux R**. C9ORF72 repeat expansions not detected in a group of patients with schizophrenia. *Neurobiol Aging*. 2012 Oct 1. pii: S0197-4580(12)00433-2. doi: 10.1016/j.neurobiolaging.2012.08.011. [Epub ahead of print]

- Hunter J, Corcoran K, **Leeder S**, Phelps K. Is it time to abandon paper? The use of emails and the Internet for health services research—a cost-effectiveness and qualitative study. *J Eval Clin Pract*. 2012 May 29. doi: 10.1111/j.1365-2753.2012.01864.x. [Epub ahead of print]
- Hunter J, Corcoran K, Phelps K, **Leeder S**. The Challenges of Establishing an Integrative Medicine Primary Care Clinic in Sydney, Australia. *J Altern Complement Med*. 2012 Aug 27. [Epub ahead of print]
- Ing C, **Dimaggio C**, Whitehouse A, Hegarty MK, Brady J, von Ungern-Sternberg BS, Davidson A, Wood AJ, Li G, Sun LS. Long-term Differences in Language and Cognitive Function After Childhood Exposure to Anesthesia. *Pediatrics*. 2012 Aug 20. [Epub ahead of print]
- Iwata S, Jin Z, Schwartz JE, Homma S, **Elkind MS**, Rundek T, Sacco RL, Di Tullio MR. Relationship between ambulatory blood pressure and aortic arch atherosclerosis. *Atherosclerosis*. 2012 Jan 10. [Epub ahead of print]. PMID: 22296886
- Iwata S, Russo C, Jin Z, Schwartz JE, Homma S, **Elkind MS**, Rundek T, Sacco RL, Di Tullio MR. Higher Ambulatory Blood Pressure Is Associated With Aortic Valve Calcification in the Elderly: A Population-Based Study. *Hypertension*. 2012 Nov 12. [Epub ahead of print]
- Iwata S, Russo C, Jin Z, Schwartz JE, Homma S, **Elkind MS**, Rundek T, Sacco RL, Di Tullio MR. Higher Ambulatory Blood Pressure Is Associated With Aortic Valve Calcification in the Elderly: A Population-Based Study. *Hypertension*. 2012 Nov 12. [Epub ahead of print]
- Jacobs DR, Yatsuya H, Hearst MO, Thyagarajan B, Kalhan R, Rosenberg S, Smith LJ, **Barr RG**, Duprez DA. Rate of Decline of Forced Vital Capacity Predicts Future Arterial Hypertension: The Coronary Artery Risk Development in Young Adults Study. *Hypertension*. 2011 Dec 27. [Epub ahead of print]. PMID: 22203738
- Jacobs M, **El-Sadr WM**. Health systems and health equity: The challenge of the decade. *Glob Public Health*. 2012 Apr 24. [Epub ahead of print]
- Jacobs M, Miller L, Wickramaratne P, Gameraoff M, **Weissman MM**. Family religion and psychopathology in children of depressed mothers: Ten-year follow-up. *J Affect Disord*. 2011 Dec 16. [Epub ahead of print]. PMID: 22177740
- Jan S, Essue BM, **Leeder SR**. Falling through the cracks: the hidden economic burden of chronic illness and disability on Australian households. *Med J Aust*. 2012;196(1):29-31. PMID: 22256924
- Jao J, Sigel KM, Chen KT, Rodriguez-Caprio G, Posada R, Shust G, Wisnivesky J, **Abrams EJ**, Sperling RS. Small for gestational age birth outcomes in pregnant women with perinatally acquired HIV. *AIDS*. 2012;26(7):855-9.
- Jasmine F, Rahaman R, Dodsworth C, Roy S, Paul R, Raza M, Paul-Brutus R, Kamal M, **Ahsan H**, Kibriya MG. A genome-wide study of cytogenetic changes in colorectal cancer using SNP microarrays: opportunities for future personalized treatment. *PLoS One*. 2012;7(2):e31968. Epub 2012 Feb 20.
- Jenkins EC, Ye L, Velinov M, Krinsky-McHale SJ, Zigman WB, **Schupf N**, Silverman WP. Mild cognitive impairment identified in older individuals with down syndrome by reduced telomere signal numbers and shorter telomeres measured in microns. *Am J Med Genet B Neuropsychiatr Genet*. 2012 May 16. [Epub ahead of print]
- Jenkins PL, Sorensen JA, Yoder A, Myers M, Murphy D, Cook G, Wright F, Bayes B, **May JJ**. Prominent barriers and motivators to installing ROPS: an analysis of survey responses from Pennsylvania and Vermont. *J Agric Saf Health*. 2012;18(2):103-12.
- Jeon CY, Furuya EY, Berman MF, **Larson EL**. The role of pre-operative and post-operative glucose control in surgical-site infections and mortality. *PLoS One*. 2012;7(9):e45616.
- Jeon CY, Neidell M, Jia H, Sinisi M, **Larson E**. On the role of length of stay in healthcare-associated bloodstream infection. *Infect Control Hosp Epidemiol*. 2012 Dec;33(12):1213-8. doi: 10.1086/668422. Epub 2012 Oct 19.
- Jeurnink S, Büchner F, Bueno-de-Mesquita H, Siersema P, Boshuizen H, Numans M, Dahm C, Overvad K, Tjønneland A, Roswall N, Clavel-Chapelon F, Boutron-Ruault M, Morois S, Kaaks R, Teucher B, Boeing H, Buijsse B, Trichopoulos A, Benetou V, Zylis D, Palli D, Sieri S, **Vineis P**, Tumino R, Panico S, Ocké M, Peeters P, Skeie G, Brustad M, Lund E, Sánchez-Cantalejo E, Navarro C, Amiano P, Ardanaz E, Quirós JR, Hallmans G, Johansson I, Lindkvist B, Regnér S, Khaw K, Wareham N, Key T, Slimani N, Norat T, Vergnaud A, Romaguera D, Gonzalez C. Variety in vegetable and fruit consumption and the risk of gastric and esophageal cancer in the European Prospective investigation into cancer and nutrition (EPIC). *Int J Cancer*. 2012 Mar 6. doi: 10.1002/ijc.27517. [Epub ahead of print]
- Jobanputra V, Levy B, Kinney A, Brown S, Shirazi M, Yu C, **Kline J**, Warburton D. Copy Number Changes on the X Chromosome in Women with and without Highly Skewed X-Chromosome Inactivation. *Cytogenet Genome Res*. 2012 Apr 20. [Epub ahead of print]
- Johns LE, Aiello AE, Cheng C, **Galea S**, **Koenen KC**, Uddin M. Neighborhood social cohesion and posttraumatic stress disorder in a community-based sample: findings from the Detroit Neighborhood Health Study. *Soc Psychiatry Psychiatr Epidemiol*. 2012 Apr 13. [Epub ahead of print]
- Jönsson D, Aggarwal P, Nilsson BO, **Demmer RT**. Beneficial Effects of Hormone Replacement Therapy on Periodontitis are Vitamin D Associated. *J Periodontol*. 2012 Oct 2. [Epub ahead of print]
- Jordan HT, Tabaei BP, **Nash D**, Angell SY, Chamany S, **Kerker B**. Metabolic syndrome among adults in new york city, 2004 new york city health and nutrition examination survey. *Prev Chronic Dis*. 2012;9:E04. PMID: 22172171
- Jourdan C, Poiraudou S, Descamps S, Nizard R, Hamadouche M, Anract P, Boisgard S, Galvin M, **Ravaud P**. Comparison of patient and surgeon expectations of total hip arthroplasty. *PLoS One*. 2012;7(1):e30195. PMID: 22272303
- Jung UJ, Torrejon C, Chang CL, Hamai H, Worgall TS, **Deckelbaum RJ**. Fatty Acids Regulate Endothelial Lipase and Inflammatory Markers in Macrophages and in Mouse Aorta: A Role for PPAR . *Arterioscler Thromb Vasc Biol*. 2012 Oct 4. [Epub ahead of print]
- Just AC, Whyatt RM, Miller RL, **Rundle AG**, Chen Q, Calafat AM, Divjan A, Rosa MJ, Zhang H, Perera FP, **Goldstein IF**, Perzanowski MS. Children's Urinary Phthalate Metabolites and Fractional Exhaled Nitric Oxide in an Urban Cohort. *American Journal of Respiratory and Critical Care Medicine* (impact factor: 10.19). 08/2012; DOI:10.1164/rccm.201203-0398OC
- Kakade M, Duarte CS, Liu X, **Fuller CJ**, Drucker E, **Hoven CW**, Fan B, **Wu P**. Adolescent Substance Use and Other Illegal Behaviors and Racial Disparities in Criminal Justice System Involvement: Findings From a US National Survey. *Am J Public Health*. 2012 May 17. [Epub ahead of print]
- Kalinsky K, **Hershman DL**. Cracking Open Window of Opportunity Trials. *J Clin Oncol*. 2012 May 7. [Epub ahead of print]
- Kalyani RR, Tian J, Xue QL, Walston J, Cappola AR, **Fried LP**, Brancati FL, Blaum CS. Hyperglycemia and Incidence of Frailty and Lower Extremity Mobility Limitations in Older Women. *J Am Geriatr Soc*. 2012 Aug 10. doi: 10.1111/j.1532-5415.2012.04099.x. [Epub ahead of print].
- Kandadai MA, Meunier J, Lindsell CJ, Shaw GJ, **Elkind MS**. Short Term High-Dose Effect of Lovastatin on Thrombolysis Rt-PA in a Human whole Blood in Vitro Clot Model. *Curr Neurovasc Res*. 2012 May 23. [Epub ahead of print]
- Kanner AM, **Hesdorffer DC**. Neuropsychiatric complications of epilepsy. *Handb Clin Neurol*. 2012;107:461-82.
- Kanter AS**, Borland R, Barasa M, Iiams-Hauser C, Velez O, Kaonga NN, Berg M. The importance of using open source technologies and common standards for interoperability within eHealth: perspectives from the Millennium Villages Project. *Adv Health Care Manag*. 2012;12:189-204.
- Kapadia F, Frye V, Bonner S, Emmanuel PJ, Samples CL, **Latka MH**. Perceived peer safer sex norms and sexual risk behaviors among substance-using latino adolescents. *AIDS Educ Prev*. 2012; 24(1):27-40
- Kapur VK, Wilsdon AG, Au D, Avdolic M, Enright P, Fan VS, Hansel NN, Heckbert SR, Jiang R, Krishnan JA, Mukamal K, Yende S, **Barr RG**. Obesity Is Associated With a Lower Resting Oxygen Saturation in the Ambulatory Elderly: Results from the Cardiovascular Health Study. *Respir Care*. 2012 Oct 26. [Epub ahead of print]
- Karasek D, Ahern J, **Galea S**. Social norms, collective efficacy, and smoking cessation in urban neighborhoods. *Am J Public Health*. 2012; 102(2): 343-51
- Kark JD, Goldberger N, Kimura M, Sinnreich R, **Aviv A**. Energy intake and leukocyte telomere length in young adults. *Am J Clin Nutr*. 2012; 95(2):479-87.
- Kaufman JD, Adar SD, Allen RW, **Barr RG**, Budoff MJ, Burke GL, Casillas AM, Cohen MA, Curt CL, Davligus ML, Roux AV, Jacobs DR Jr, Kronmal RA, Larson TV, Liu SL, Lumley T, Navas-Acien A, O'Leary DH, Rotter JI, Sampson PD, Sheppard L, Siscovick DS, Stein JH, Szpiro AA, Tracy RP. Prospective Study of Particulate Air Pollution Exposures, Subclinical Atherosclerosis, and Clinical Cardiovascular Disease: The Multi-Ethnic Study of Atherosclerosis and Air Pollution (MESA Air). *Am J Epidemiol*. 2012 Oct 4. [Epub ahead of print]
- Kawut SM, **Barr RG**, Lima JA, Praetstgaard A, Johnson WC, Chahal H, Ogunyankin KO, Bristow MR, Kizer JR, Tandri H, Bluemke DA. Right Ventricular Structure is Associated with the Risk of Heart Failure and Cardiovascular Death: The MESA-Right Ventricle Study. *Circulation*. 2012 Aug 29. [Epub ahead of print]
- Kellam SG, Wang W, Mackenzie AC, Brown CH, **Ompad DC**, Or F, Ialongo NS, Poduska JM, Windham A. The Impact of the Good Behavior Game, a Universal Classroom-Based Preventive Intervention in First and Second Grades, on High-Risk Sexual Behaviors and Drug Abuse and Dependence Disorders into Young Adulthood. *Prev Sci*. 2012 Oct 17. [Epub ahead of print]
- Keski-Rahkonen A, Raevuori A, Bulik CM, **Hoek HW**, Sihvola E, Kaprio J, Rissanen A. Depression and Drive for Thinness are Associated with Persistent Bulimia Nervosa in the Community. *Eur Eat Disord Rev*. 2012 Jun 20. doi: 10.1002/erv.2182. [Epub ahead of print]
- Kessler RC, McLaughlin KA, **Koenen KC**, Petukhova M, Hill ED; WHO World Mental Health Survey Consortium. The importance of secondary trauma exposure for post-disaster mental disorder. *Epidemiol Psychiatr Sci*. 2012;21(1):35-45.
- Keyes KM**, Eaton NR, Krueger RF, McLaughlin KA, **Wall MM**, Grant BF, **Hasin DS**. Child maltreatment and the structure of common psychiatric disorders. *Br J Psychiatry*. 2011 Dec 8. [Epub ahead of print]. PMID: 22157798
- Keyes KM**, Eaton NR, Krueger RF, Skodol AE, Wall MM, Grant B, Siever LJ, **Hasin DS**. Thought disorder in the meta-structure of psychopathology. *Psychol Med*. 2012 Nov 21:1-11. [Epub ahead of print]
- Keyes KM**, Schulenberg JE, O'Malley PM, Johnston LD, Bachman JG, Li G, **Hasin DS**. Birth Cohort Effects on Adolescent Alcohol Use: The Influence of Social Norms From 1976 to 2007. *Arch Gen Psychiatry*. 2012; 1-10.[Epub ahead of print]
- Keyes KM**, **Susser E**, Cheslack-Postava K, Fountain C, Liu K, Bearman PS. Cohort effects explain the increase in autism diagnosis among children born from 1992 to 2003 in California. *Int J Epidemiol*. 2012;41(2):495-503.
- Kezios KL, Liu X, Cirillo PM, Cohn BA, Kalantzi OI, Wang Y, Petreas MX, Park JS, **Factor-Litvak P**. Dichlorodiphenyltrichloroethane (DDT), DDT Metabolites and Pregnancy Outcomes. *Reprod Toxicol*. 2012 Nov 8. pii: S0890-6238(12)00316-4. doi: 10.1016/j.reprotox.2012.10.013. [Epub ahead of print]
- Khan K, Wasserman GA, Liu X, Ahmed E, Parvez F, Slavkovich V, Levy D, Mey J, van Geen A, Graziano JH, **Factor-Litvak P**. Manganese exposure from drinking water and children's academic achievement. *Neurotoxicology*. 2011 Dec 13. [Epub ahead of print]. PMID: 22182530
- Kharsany AB, Mlotshwa M, Frohlich JA, Yende Zuma N, Samsunder N, **Abdool Karim SS**, **Abdool Karim Q**. HIV prevalence among high school learners—Opportunities for schools-based HIV testing programmes and sexual reproductive health services. *BMC Public Health*. 2012;12(1):231.

- Kim EK, **Thorpe L**, Myers JE, **Nash D**. Healthcare-related correlates of recent HIV screening in New York City. *Prev Med*. 2012 Mar 16. [Epub ahead of print]
- Kim J, Chae JH, Ko HK, Latchoumane CF, Banerjee A, Mandell DJ, **Hoven CW**, Jeong J. Hemispheric asymmetry in non-linear interdependence of EEG in post-traumatic stress disorder. *Psychiatry Clin Neurosci*. 2012; 66(2):87-96.
- Kim JY, Liu CY, Zhang F, Duan X, Wen Z, Song J, Feighery E, Lu B, Rujescu D, **St Clair D**, Christian K, Callicott JH, Weinberger DR, Song H, Ming GL. Interplay between DISC1 and GABA Signaling Regulates Neurogenesis in Mice and Risk for Schizophrenia. *Cell*. 2012;148(5):1051-64.
- Kirkbride JB, **Susser E**, Kundakovic M, Kresovich JK, Davey Smith G, Retton CL. Prenatal nutrition, epigenetics and schizophrenia risk: can we test causal effects? *Epigenomics*. 2012; 4(3):303-15.
- Kline J**, Kinney A, Brown S, Levin B, Oppenheimer K, Warburton D. Trisomic pregnancy and intermediate CGG repeat length at the FMR1 locus. *Hum Reprod*. 2012 Apr 6. [Epub ahead of print]
- Knudsen ES, Ertel A, Davicioni E, **Kline J**, Schwartz GF, Witkiewicz AK. Progression of ductal carcinoma in situ to invasive breast cancer is associated with gene expression programs of EMT and myoepithelia. *Breast Cancer Res Treat*. 2011 Dec 2. [Epub ahead of print]. PMID: 22134623
- Koblin BA**, Bonner S, Powell B, Metralaxis P, Egan JE, Patterson J, Xu G, Hoover DR, Goodman K, Chin J, Van Tieu H, Spikes P. A randomized trial of a behavioral intervention for Black men who have sex with men: The DiSH Study. *AIDS*. 2011 Dec 7. [Epub ahead of print]. PMID: 22156967
- Koita OA, Sangare L, Poudiougou B, Aboubacar B, Samake Y, Coulibaly T, **Pronyk P**, Salez N, Kieffer A, Ninove L, Flahault A, de Lamballerie X. A seroepidemiological study of pandemic A/H1N1(2009) influenza in a rural population of Mali. *Clin Microbiol Infect*. 2011 Nov 16. [Epub ahead of print]. PMID: 22221838
- Kotha SR, Johnson JC, **Galea S**, Agyei-Baffour P, Nakua E, Asabir K, Kwansah J, Gyakobo M, Dzodzomenyo M, Kruk ME. Lifecourse factors and likelihood of rural practice and emigration: a survey of Ghanaian medical students. *Rural Remote Health*. 2012 Jul;12(3):1898. Epub 2012 Sep 6.
- Koushik A, Spiegelman D, Albanes D, Anderson KE, Bernstein L, van den Brandt PA, Bergkvist L, English DR, Freudenheim JL, Fuchs CS, **Genkinger JM**, Giles GG, Goldbohm RA, Horn-Ross PL, Männistö S, McCullough ML, E Millen A, Miller AB, Robien K, Rohan TE, Schatzkin A, Shikany JM, Stolzenberg-Solomon RZ, Willett WC, Wolk A, Ziegler RG, Smith-Warner SA. Intake of Fruits and Vegetables and Risk of Pancreatic Cancer in a Pooled Analysis of 14 Cohort Studies. *Am J Epidemiol*. 2012 Aug 8. [Epub ahead of print]
- Kowalska JD, Friis-Møller N, Kirk O, Bannister W, Mocroft A, Sabin C, Reiss P, Gill J, Lewden C, Phillips A, D'Armino Monforte A, Law M, Sterne J, De Wit S, Lundgren JD. The Coding Causes of Death in HIV (CoDe) Project: initial results and evaluation of methodology. *Epidemiology*. 2011;22(4):516-23. PMID: 21522013
- Krieger N, **Bassett MT**, Gomez SL. Breast and cervical cancer in 187 countries between 1980 and 2010. *Lancet*. 2012; 379(9824):1391-2.
- Krishnan RM, Adar SD, Szpiro AA, Jorgensen NW, Van Hee VC, **Barr RG**, O'Neill MS, Herrington DM, Polak JF, Kaufman JD. Vascular Responses to Long- and Short-Term Exposure to Fine Particulate Matter: The MESA Air (Multi-Ethnic Study of Atherosclerosis and Air Pollution). *J Am Coll Cardiol*. 2012 Oct 17. pii: S0735-1097(12)04319-7. doi: 10.1016/j.jacc.2012.08.973. [Epub ahead of print]
- Kruk ME, Jakubowski A, **Rabkin M**, **Elul B**, Friedman M, **El-Sadr W**. PEPFAR Programs Linked To More Deliveries In Health Facilities By African Women Who Are Not Infected with HIV. *Health Aff (Millwood)*. 2012;31(7):1478-88.
- Kryvenko ON, Jankowski M, Chitale DA, Tang D, **Rundle A**, Trudeau S, Rybicki BA. Inflammation and preneoplastic lesions in benign prostate as risk factors for prostate cancer. *Mod Pathol*. 2012 Mar 30. doi: 10.1038/modpathol.2012.51. [Epub ahead of print]
- Kuhn L**, Bulterys M. Does maternal use of tenofovir during pregnancy affect growth of HIV-exposed uninfected infants? *AIDS*. 2012;26(9):1167-9.
- Kuhn L**, Coovadia HM. Protecting infants of HIV-positive mothers in Malawi. *Lancet*. 2012 Apr 25. [Epub ahead of print]
- Kuo F, Gardener H, Dong C, Cabral D, Della-Morte D, Blanton SH, **Elkind MS**, Sacco RL, Rundek T. Traditional Cardiovascular Risk Factors Explain the Minority of the Variability in Carotid Plaque. *Stroke*. 2012 May 1. [Epub ahead of print]
- Kurian AW, Lichtensztajn DY, Keegan TH, Leung RW, Shema SJ, **Hershman DL**, Kushi LH, Habel LA, Kolevska T, Caan BJ, Gomez SL. Patterns and predictors of breast cancer chemotherapy use in Kaiser Permanente Northern California, 2004-2007. *Breast Cancer Res Treat*. 2012 Nov 9. [Epub ahead of print]
- Kurth T, **Elkind MS**. Comparing hospitals on stroke care: the need to account for stroke severity. *JAMA*. 2012; 308(3):292-4.
- Lackland DT, **Elkind MS**, D'Agostino R Sr, Dhamoon MS, Goff DC Jr, Higashida RT, McClure LA, Mitchell PH, Sacco RL, Sila CA, Smith SC Jr, Tanne D, Tirschwell DL, Touzé E, Wechsler LR; on behalf of the American Heart Association Stroke Council, Council on Epidemiology and Prevention, Council on Cardiovascular Radiology and Intervention, Council on Cardiovascular Nursing, Council on Peripheral Vascular Disease, and Council on Quality of Inclusion of Stroke in Cardiovascular Risk Prediction Instruments: A Statement for Healthcare Professionals From the American Heart Association/American Stroke Association. *Stroke*. 2012 May 24. [Epub ahead of print]
- Lahuerta M, Lima J, **Nuwagaba-Biribonwoha H**, Okamura M, Alvim MF, Fernandes R, Assan A, **Hoos D**, **Elul B**, **El-Sadr WM**, **Nash D**. Factors Associated with Late Antiretroviral Therapy Initiation among Adults in Mozambique. *PLoS One*. 2012; 7(5):e37125.
- Lamb MR, **El-Sadr WM**, Geng E, **Nash D**. Association of Adherence Support and Outreach Services with Total Attrition, Loss to Follow-Up, and Death among ART Patients in Sub-Saharan Africa. *PLoS One*. 2012;7(6):e38443. Epub 2012 Jun 7.
- Landers TF, Cohen B, Wittum TE, **Larson EL**. A review of antibiotic use in food animals: perspective, policy, and potential. *Public Health Rep*. 2012;127(1):4-22
- Larson E**. Achieving Nursing's Goals: toward the next 70 years. *Rev Esc Enferm USP*. 2012 Jun;46(3):533-534.
- Larson EL**, Cohen B, Baxter KA. Analysis of alcohol-based hand sanitizer delivery systems: Efficacy of foam, gel, and wipes against influenza A (H1N1) virus on hands. *Am J Infect Control*. 2012 Feb 10; [Epub ahead of print].
- Larson EL**, Cortazar M. Publication guidelines need widespread adoption. *J Clin Epidemiol*. 2012;65(3):239-46
- Larson EL**, Patel SJ, Evans D, Saiman L. Feedback as a strategy to change behaviour: the devil is in the details. *J Eval Clin Pract*. 2011 Nov 29. [Epub ahead of print]. PMID: 22128773
- Larson EL**. New rules for the game: Interdisciplinary education for health professionals. *Nurs Outlook*. 2012 Sep;60(5):264-70. doi: 10.1016/j.outlook.2012.06.015.
- Latka MH**, Fielding K, Gray GE, Bekker LG, Nchabeleng M, Misana K, Nielson T, Roux S, Mkhize B, Mathebula M, Naicker N, de Bruyn G, Kublin J, Churchyard GJ; on behalf of the HVTN 503 Phambili study team. Pregnancy Incidence and Correlates during the HVTN 503 Phambili HIV Vaccine Trial Conducted among South African Women. *PLoS One*. 2012; 7(4):e31387.
- Leary PJ, **Barr RG**, Bluemke DA, Bristow MR, Hough CL, Kronmal RA, Lima JA, McClelland RL, Tracy RP, Kawut SM. Von Willebrand Factor and the Right Ventricle (the MESA-Right Ventricle Study). *Am J Cardiol*. 2012 Sep 18. [Epub ahead of print]
- Lebwohl B**, Capiak K, **Neugut AI**, Kastrinos F. Risk of colorectal adenomas and advanced neoplasia in Hispanic, black and white patients undergoing screening colonoscopy. *Aliment Pharmacol Ther*. 2012 Apr 29. doi: 10.1111/j.1365-2036.2012.05119.x. [Epub ahead of print]
- Lebwohl B**, Green P. Mentorship for trainees in gastroenterology. *Gastrointest Endosc*. 2012;76(5):1021-3. doi: 10.1016/j.gie.2012.07.039.
- Lebwohl B**, Green PH, Murray JA, Ludvigsson JF. Season of birth in a nationwide cohort of coeliac disease patients. *Arch Dis Child*. 2012 Nov 21. [Epub ahead of print]
- Lebwohl B**, Rubio-Tapia A, Assiri A, Newland C, Guandalini S. Diagnosis of celiac disease. *Gastrointest Endosc Clin N Am*. 2012;22(4):661-77. doi: 10.1016/j.giec.2012.07.004.
- Lebwohl B**, Tennyson CA, Holub JL, Lieberman DA, **Neugut AI**, Green PH. Sex and racial disparities in duodenal biopsy to evaluate for celiac disease. *Gastrointest Endosc*. 2012 Jun 23. [Epub ahead of print]
- Lederer DJ**, Bartels MN, **Schluger NW**, Brogan F, Jellen P, Thomashow BM, Kawut SM. Sildenafil for Chronic Obstructive Pulmonary Disease: A Randomized Crossover Trial. *COPD*. 2012 Feb 23. [Epub ahead of print]
- Lederer DJ**, Jelic S, Bhattacharya J, Basner RC. Is obstructive sleep apnea a cause of idiopathic pulmonary fibrosis? *Arch Pathol Lab Med*. 2012;136(5):470.
- Lederer DJ**. Secondary prevention of idiopathic pulmonary fibrosis: catching the horse still in the barn. *Am J Respir Crit Care Med*. 2012 Apr 1;185(7):697-9.
- Lederer DJ**. Translational research in lung transplantation: how do we get from mouse to human? *Am J Transplant*. 2012;12(2):281-2
- Lee GP, Storr CL, Ialongo NS, **Martins SS**. Association between Adverse Life Events and Addictive Behaviors among Male and Female Adolescents. *Am J Addict*. 2012 Nov;21(6):516-23. doi: 10.1111/j.1521-0391.2012.00285.x.
- Lee JH**, Gurney S, Pang D, Temkin A, Park N, Janicki SC, Zigman WB, Silverman W, Tycko B, **Schupf N**. Polymorphisms in HSD17B1: Early Onset and Increased Risk of Alzheimer's Disease in Women with Down Syndrome. *Curr Gerontol Geriatr Res*. 2012; 2012:361218. Epub 2012 Mar 4.
- Leggat M, **Kerker B**, Nonas C, Marcus E. Pushing Produce: The New York City Green Carts Initiative. *J Urban Health*. 2012 Jun 9. [Epub ahead of print]
- Leipzig RM, Hall WJ, **Fried LP**. Treating Our Societal Scotoma: The Case for Investing in Geriatrics, Our Nation's Future, and Our Patients. *Ann Intern Med*. 2012;156(9):657-9
- Leslie LA, **Lebwohl B**, **Neugut AI**, Gregory Mears J, Bhagat G, Green PH. Incidence of lymphoproliferative disorders in patients with celiac disease. *Am J Hematol*. 2012 Apr 26. doi: 10.1002/ajh.23237. [Epub ahead of print]
- Levin AP, Albert L, Besser A, Smith D, Zelenski A, Rosenkranz S, **Neria Y**. Secondary Traumatic Stress in Attorneys and Their Administrative Support Staff Working With Trauma-Exposed Clients. *J Nerv Ment Dis*. 2011;199(12):946-955. PMID: 22134453
- Lim S, Seligson AL, Parvez FM, Luther CW, Mavinkurve MP, Binswanger IA, **Kerker BD**. Risks of drug-related death, suicide, and homicide during the immediate post-release period among people released from new york city jails, 2001-2005. *Am J Epidemiol*. 2012;175(6):519-26.
- Lin Y, Fu R, Grant E, Chen Y, Eun Lee J, Gupta PC, Ramadas K, Inoue M, Tsugane S, Gao YT, Tamakoshi A, Shu XO, Ozasa K, Tsuji I, Kakizaki M, Tanaka H, Chen CJ, Yoo KY, Ahn YO, **Ahsan H**, Pednekar MS, Sauvaget C, Sasazuki S, Yang G, Xiang YB, Ohishi W, Watanabe T, Nishino Y, Suzuki T, You SL, Park SK, Kim DH, Parvez F, Rolland B, McLerran D, Sinha R, Boffetta P, Zheng W, Thornquist M, Feng Z, Kang D, Potter JD. Eur J Cancer Prev. Association of body mass index and risk of death from pancreas cancer in Asians: findings from the Asia Cohort Consortium. 2012 Oct 5. [Epub ahead of print]
- Liu B, Jung KH, **Horton MK**, Camrane DE, Liu X, Reardon AM, Perzanowski MS, Zhang H, Perera FP, Whyatt RM, Miller RL. Prenatal exposure to pesticide ingredient piperonyl butoxide and childhood cough in an urban cohort. *Environ Int*. 2012; 48C:156-161.
- Liu W, Lee GP, Goldweber A, Petras H, Storr CL, Ialongo NS, **Martins SS**. Impulsivity Trajectories and Gambling in Adolescence among Urban Male Youth. *Addiction*. 2012 Nov 7. doi: 10.1111/add.12049. [Epub ahead of print]

Logue MW, Baldwin C, Guffanti G, Melista E, Wolf EJ, Reardon AF, Uddin M, Wildman D, **Galea S, Koenen KC**, Miller MW. A genome-wide association study of post-traumatic stress disorder identifies the retinoid-related orphan receptor alpha (RORA) gene as a significant risk locus. *Mol Psychiatry*. 2012 Aug 7. [Epub ahead of print]

Logue MW, Bauer SR, Knowles JA, Gameraff MJ, **Weissman MM**, Crowe RR, Fyer AJ, Hamilton SP. Multivariate analysis of anxiety disorders yields further evidence of linkage to chromosomes 4q21 and 7p in panic disorder families. *Am J Med Genet B Neuropsychiatr Genet*. 2012 Jan 17. [Epub ahead of print]. PMID: 22253211

Lorenz MW, Polak JF, Kavousi M, Mathiesen EB, Völzke H, Tuomainen TP, Sander D, Plichart M, Catapano AL, Robertson CM, Kiechl S, Rundek T, **Desvarieux M**, Lind L, Schmid C, Dasmahapatra P, Gao L, Ziegelmayer K, Bots ML, Thompson SG; on behalf of the PROG-IMT Study Group. Carotid intima-media thickness progression to predict cardiovascular events in the general population (the PROG-IMT collaborative project): a meta-analysis of individual participant data. *Lancet*. 2012 Apr 26. [Epub ahead of print]

Louis ED, Benito-León J, Moreno-García S, Vega S, Romero JP, Bermejo-Pareja F, Gerbin M, Viner AS, **Factor-Litvak P**, Jiang W, Zheng W. Blood harmaline (1-methyl-9H-pyrido[3,4-b]indole) concentration in essential tremor cases in Spain. *Neurotoxicology*. 2012 Sep 12. [Epub ahead of print]

Louis ED, Erickson-Davis C, Pahwa R, Lyons KE, Garber A, Moskowitz CB, Lawton A, Faust PL, Vonsattel JP. Essential tremor with ubiquitinated Purkinje cell intranuclear inclusions. *Acta Neuropathol*. 2010;119(3):375-7. PMID: 20107820

Louis ED, Faust PL, Vonsattel JP. Purkinje cell loss is a characteristic of essential tremor: Towards a more mature understanding of pathogenesis. *Parkinsonism Relat Disord*. 2012 Jul 11. [Epub ahead of print]

Louis ED, Gerbin M, Viner AS. Color vision: a study of essential tremor cases versus normal controls. *Eur J Neurol*. 2012 Mar 15. [Epub ahead of print]

Louis ED, Gillman A, Boschung S, Hess CW, Yu Q, Pullman SL. High Width Variability during Spiral Drawing: Further Evidence of Cerebellar Dysfunction in Essential Tremor. *Cerebellum*. 2012 Jan 10. [Epub ahead of print]. PMID: 22230985

Louis ED, Hernandez N, Alcalay RN, Tirri DJ, **Ottman R**, Clark LN. Prevalence and features of unreported dystonia in a family study of "pure" essential tremor. *Parkinsonism Relat Disord*. 2012 Oct 19. pii: S1353-8020(12)00364-1. doi: 10.1016/j.parkreldis.2012.09.015. [Epub ahead of print]

Louis ED, Hernandez N, Ionita-Laza I, **Ottman R**, Clark LN. Does rate of progression run in essential tremor families? Slower vs. faster progressors. *Parkinsonism Relat Disord*. 2012 Oct 30. pii: S1353-8020(12)00381-1. doi: 10.1016/j.parkreldis.2012.10.005. [Epub ahead of print]

Louis ED, Huey ED, Gerbin M, Viner AS. Depressive traits in essential tremor: impact on disability, quality of life, and medication adherence. *Eur J Neurol*. 2012 May 29. doi: 10.1111/j.1468-1331.2012.03774.x. [Epub ahead of print]

Louis ED, Huey ED, Gerbin M, Viner AS/. Apathy in essential tremor, dystonia, and parkinson's disease: A comparison with normal controls. *Mov Disord*. 2011 Dec 19. [Epub ahead of print]. PMID: 22183872

Louis ED, Jiang W, Gerbin M, Viner AS, **Factor-Litvak P**, Zheng W. Blood Harmaline (1-Methyl-9H-pyrido[3,4-b]indole) Concentrations in Essential Tremor: Repeat Observation in Cases and Controls in New York. *J Toxicol Environ Health A*. 2012 Jun 15;75(12):673-83.

Louis ED, Ma K, Babji R, Cortés E, Liem RK, Vonsattel JP, Faust PL. Neurofilament protein levels: Quantitative analysis in essential tremor cerebellar cortex. *Neurosci Lett*. 2012 Jun 14;518(1):49-54. Epub 2012 May 4.

Louis ED, Ma K, Babji R, Cortés E, Liem RK, Vonsattel JP, Faust PL. Neurofilament protein levels: Quantitative analysis in essential tremor cerebellar cortex. *Neurosci Lett*. 2012 May 4. [Epub ahead of print]

Louis ED, Mazzone P, Ma KJ, Moskowitz CB, Lawton A, Garber A, Vonsattel JP. Essential tremor with ubiquitinated intranuclear inclusions and cerebellar degeneration. *Clin Neuropathol*. 2012;31(3):119-26

Louis ED, Rao AK, Gerbin M. Functional correlates of gait and balance difficulty in essential tremor: Balance confidence, near misses and falls. *Gait Posture*. 2012;35(1):43-7

Louis ED, Viner AS, Gillman A. Mental Status Test Scores are Inversely Correlated with Tremor Severity: A Study of 161 Elderly Essential Tremor Cases. *Tremor Other Hyperkinet Mov (N Y)*. 2012 Jun 27;2. pii: 69.

Louis ED, Zhao Q, Meng H, Ding D. Screening for Action Tremor in Epidemiological Field Surveys: Assessing the Reliability of a Semi-Quantitative, Visual, Template-Based Scale for Rating Hand-Drawn Spirals. *Tremor Other Hyperkinet Mov (N Y)*. 2012 Apr 16;2. pii: 46.

Louis ED. The primary type of tremor in essential tremor is kinetic rather than postural: cross-sectional observation of tremor phenomenology in 369 cases. *Eur J Neurol*. 2012 Aug 27. [Epub ahead of print]

Louis ED. Treatment of Essential Tremor: Are there Issues We are Overlooking? *Front Neurol*. 2011;2:91. PMID: 22275907

Louis ED. Age of Onset: Can We Rely on Essential Tremor Patients to Report This? Data from a Prospective, Longitudinal Study. *Neuroepidemiology*. 2012 Oct 24;40(2):93-98. [Epub ahead of print]

Lovasi GS, Bader M, Quinn J, Weiss C, Neckerman K, **Rundle A**. Body Mass Index, Safety Hazards, and Neighborhood Attractiveness. *American Journal of Preventive Medicine*. 2012. [Epub ahead of print]

Lovasi GS, Bader MD, Quinn J, Neckerman K, Weiss C, **Rundle A**. Body mass index, safety hazards, and neighborhood attractiveness. *Am J Prev Med*. 2012;43(4):378-84

Lovasi GS, Grady S, **Rundle A**. Steps forward: Review and Recommendations for Research on Walkability, Physical Activity and Cardiovascular Health. *Public Health Reviews*. 2012. 33(2). [Epub ahead of print]

Lovasi GS, Schwartz-Soicher O, Neckerman KM, Konty K, **Kerker B**, Quinn J, **Rundle A**. Aesthetic Amenities and Safety Hazards Associated with Walking and Bicycling for Transportation in New York City. *Ann Behav Med*. 2012 Sep 26. [Epub ahead of print]

Lovasi GS, Underhill LJ, Jack D, Richards C, Weiss CC, **Rundle A**. At Odds: Concerns Raised by Odds Ratios for Common Outcomes in Research on Physical Activity and Obesity. *The Open Epidemiology Journal* 2012. 5:13-17.

Ludvigsson JF, Kämpe O, **Lebwohl B**, Green PH, Silverberg SJ, Ekblom A. Primary Hyperparathyroidism and Celiac Disease: A Population-Based Cohort Study. *J Clin Endocrinol Metab*. 2012 Jan 11; [Epub ahead of print].

Lumey LH, Martini LH, Myerson M, Stein AD, Prineas RJ. No relation between coronary artery disease or electrocardiographic markers of disease in middle age and prenatal exposure to the Dutch famine of 1944-5. *Heart*. 2012 Aug 15. [Epub ahead of print]

Lynch R, Tran L, Louder M, Cohen M, DerSimonian R, Euler Z, Gray E, **Abdool Karim S**, Kirchherr J, Montefiori D, Sibeko S, Soderberg K, Tomaras G, Yang Z-Y, Nabel G, Schuitemaker H, Morris L, Haynes B, Mascola J. The Development of CD4 Binding Site Antibodies During HIV-1 Infection. *Journal of Virology* 2012; 86(14):7588-95.

Lynch R, Tran L, Louder M, Cohen M, DerSimonian R, Euler Z, Gray E, **Abdool Karim S**, Kirchherr J, Montefiori D, Sibeko S, Soderberg K, Tomaras G, Yang Z-Y, Nabel G, Schuitemaker H, Morris L, Haynes B, Mascola J. The Development of CD4 Binding Site Antibodies During HIV-1 Infection. *Journal of Virology* 2012; 86(14):7588-95.

Machado PP, Gonçalves S, **Hoek HW**. DSM-5 reduces the proportion of ednos cases: Evidence from community samples. *Int J Eat Disord*. 2012 Jul 20. doi: 10.1002/eat.22040. [Epub ahead of print]

Mackesy-Amiti ME, Finnegan L, Ouellet LJ, Golub ET, Hagan H, Hudson SM, **Latka MH**, Garfein RS. Peer-Education Intervention to Reduce Injection Risk Behaviors Benefits High-Risk Young Injection Drug Users: A Latent Transition Analysis of the CIDUS 3/DUIT Study. *AIDS Behav*. 2012 Nov 11. [Epub ahead of print]

Madlala P, Gijbbers R, Christ F, Hombrouck A, Werner L, Misana K, An P, **Abdool Karim SS**, Winkler CA, Debyser Z, Ndung'u T. Association of polymorphisms in the LEDGF/p75 gene (PSIP1) with susceptibility to HIV-1 infection and disease progression. *AIDS*. 2011;25(14):1711-9. PMID: 21681054

Maguire K, Davis A, Rosario Tejada L, **Westhoff C**. Intracervical lidocaine gel for intrauterine device insertion: a randomized controlled trial. *Contraception*. 2012 Feb 9; [Epub ahead of print].

Mariette X, Baron G, Tubach F, Lioté F, Combe B, Miceli-Richard C, Flipo RM, Goupille P, Allez M, Salmon D, Emilie D, Carcelain G, **Ravaud P**. Influence of replacing tuberculin skin test with ex vivo interferon release assays on decision to administer prophylactic antituberculosis antibiotics before anti-TNF therapy. *Ann Rheum Dis*. 2012 Jan 17. [Epub ahead of print]. PMID: 22258485

Markowitz JC, **Weissman MM**. Interpersonal Psychotherapy: Past, Present and Future. *Clin Psychol Psychother*. 2012 Feb 14; [Epub ahead of print]

Marshall BD, Milloy MJ, Wood E, **Galea S**, Kerr T. Temporal and Geographic Shifts in Urban and Nonurban Cocaine-Related Fatal Overdoses in British Columbia, Canada. *Ann Epidemiol*. 2012 Jan 21. [Epub ahead of print]. PMID: 22266349

Marshall BD, Paczkowski MM, Seemann L, Tempalski B, Pouget ER, **Galea S**, Friedman SR. A Complex Systems Approach to Evaluate HIV Prevention in Metropolitan Areas: Preliminary Implications for Combination Intervention Strategies. *PLoS One*. 2012;7(9):e44833.

Marshall BD, Prescott MR, Liberzon I, Tamburrino MB, Calabrese JR, **Galea S**. Coincident posttraumatic stress disorder and depression predict alcohol abuse during and after deployment among Army National Guard soldiers. *Drug Alcohol Depend*. 2012 Feb 16. [Epub ahead of print]

Martins SS, Storr CL, Lee GP, Ialongo NS. Environmental Influences Associated with Gambling in Young Adulthood. *J Urban Health*. 2012 Aug 16. [Epub ahead of print]

Maslow CB, Friedman SM, Pillai PS, Reibman J, Berger KI, Goldring R, **Stellman SD**, Farfel M. Chronic and Acute Exposures to the World Trade Center Disaster and Lower Respiratory Symptoms: Area Residents and Workers. *Am J Public Health*. 2012 Apr 19. [Epub ahead of print]

Mauil EA, **Ahsan H**, Edwards J, Longnecker MP, Navas-Acien A, Pi J, Silbergeld EK, Styblo M, Tseng CH, Thayer KA, Loomis D. Evaluation of the Association between Arsenic and Diabetes: A National Toxicology Program Workshop Review. *Environ Health Perspect*. 2012 Aug 10. [Epub ahead of print]

Mavaddat N, Barrowdale D, Andrulis IL, Domchek SM, Eccles D, Nevanlinna H, Ramus SJ, Spurdle A, Robson M, Sherman M, Mulligan AM, Couch FJ, Engel C, McGuffog L, Healey S, Sinilnikova OM, Southey MC, **Terry MB**, Goldgar D, O'Malley F, John EM, Janavicius R, Tihomirova L, Hansen TV, Nielsen FC, Osorio A, Stavropoulou A, Benitez J, Manoukian S, Peissel B, Barile M, Volorio S, Pardini B, Dolcetti R, Putignano AL, Ottini L, Radice P, Hamann U, Rashid MU, Hogervorst FB, Kriege M, van der Luijt RB; HEBON, Peock S, Frost D, Evans DG, Brewer C, Walker L, Rogers MT, Side LE, Houghton C; EMBRACE, Weaver J, Godwin AK, Schmutzler RK, Wappenschmidt B, Meindl A, Kast K, Arnold N, Niederacher D, Sutter C, Deisler H, Gadjicki D, Preisler-Adams S, Varon-Mateeva R, Schönbuchner I, Gevensleben H, Stoppa-Lyonnet D, Belotti M, Barjhoux L; GEMO Study Collaborators, Isaacs C, Peshkin BN, Caldes T, de la Hoya M, Cañadas C, Heikkinen T, Heikkilä P, Aittomäki K, Blanco I, Lazaro C, Brunet J, Agnarsson BA, Arason A, Barkardottir RB, Dumont M, Simard J, Montagna M, Agata S, D'Andrea E, Yan M, Fox S; kConFab Investigators, Rebbeck TR, Rubinstein W, Tung N, Garber JE, Wang X, Fredericksen Z, Pankrat VS, Lindor NM, Szabo C, Offit K, Sakr R, Gaudet MM, Singer CF, Tea MK, Rappaport C, Mai PL, Greene MH, Sokolenko A, Imyanov E, Toland AE, Senter L, Sweet K, Thomassen M, Gerdes AM, Kruse T, Caligo M, Aretini P, Rantala J, von Wachenfeld A, Henriksson K; SWE-BCRA

- Collaborators, Steele L, Neuhausen SL, Nussbaum R, Beattie M, Odunsi K, Sucheston L, Gayther SA, Nathanson K, Gross J, Walsh C, Karlan B, Chenevix-Trench G, Easton DF, Antoniou AC; Consortium of Investigators of Modifiers of BRCA1/2. Pathology of breast and ovarian cancers among BRCA1 and BRCA2 mutation carriers: results from the Consortium of Investigators of Modifiers of BRCA1/2 (CIMBA). *Cancer Epidemiol Biomarkers Prev.* 2011 Dec 5. [Epub ahead of print]. PMID: 22144499
- Mayeux R, Schupf N.** Blood-based biomarkers for Alzheimer's disease: plasma A 40 and A 42, and genetic variants. *Neurobiol Aging.* 2011;32 Suppl 1:S10-9. PMID: 22078169
- Mazumdar S, Liu KY, **Susser E**, Bearman P. The disappearing seasonality of autism conceptions in California. *PLoS One.* 2012;7(7):e41265. Epub 2012 Jul 30.
- McClintock TR, Chen Y, Bundschuh J, Oliver JT, Navoni J, Olmos V, Lepori EV, **Ahsan H**, Parvez F. Arsenic exposure in Latin America: Biomarkers, risk assessments and related health effects. *Sci Total Environ.* 2011 Nov 25. [Epub ahead of print]. PMID: 22119448
- McCullough LE, Santella RM, Cleveland RJ, Bradshaw PT, Millikan RC, North KE, Olshan AF, Eng SM, Ambrosone CB, Ahn J, Steck SE, Teitelbaum SL, **Neugut AI**, Gammon MD. Polymorphisms in oxidative stress genes, physical activity, and breast cancer risk. *Cancer Causes Control.* 2012 Sep 29. [Epub ahead of print]
- McDonald AC, Denny L, Wang C, Tsai WY, Wright TC Jr, **Kuhn L.** Distribution of High-Risk Human Papillomavirus Genotypes among HIV-Negative Women with and without Cervical Intraepithelial Neoplasia in South Africa. *PLoS One.* 2012;7(9):e44332.
- McNairy ML, El-Sadr WM.** The HIV Care Continuum: No Partial Credit Given. *AIDS.* 2012 May 17. [Epub ahead of print]
- McNairy ML,** Lamb MR, Carter RJ, Fayorsey R, Tene G, Mutabazi V, Gusmao E, Panya M, Sheriff M, **Abrams EJ;** for the Identifying Optimal Models of HIV Care and Treatment in Sub-Saharan Africa Consortium. Retention of HIV-infected children on antiretroviral treatment in HIV care and treatment programs in Kenya, Mozambique, Rwanda and Tanzania.
- McNairy ML,** Wurcel AG, Huang F, Daily JP. Health care workers in Africa access a broad range of topics using evidence-based online medical information. *Glob Public Health.* 2012; 7(8):823-39. Epub 2012 May 23.
- McReynolds LS,** Wasserman GA. Self-injury in incarcerated juvenile females: Contributions of mental health and traumatic experiences. *J Trauma Stress.* 2011 Nov 23. [Epub ahead of print]. PMID: 22113950
- Mechal P, Nemser B, Cosmeciuc R, Cole-Lewis H, Ohemeng-Dapaah S, Dusabe S, Kaonga NN, Namakula P, Shemsanga M, Burbach R, **Kanter AS.** Capitalizing on the Characteristics of mHealth to Evaluate Its Impact. *J Health Commun.* 2012;17 Suppl 1:62-6.
- Melkonian S, Argos M, Chen Y, Parvez F, Pierce B, Ahmed A, Islam T, **Ahsan H.** Intakes of Several Nutrients Are Associated with Incidence of Arsenic-Related Keratotic Skin Lesions in Bangladesh. *J Nutr.* 2012 Oct 17. [Epub ahead of print]
- Mellins CA, Elkington KS, Leu CS, Santamaria EK, Dolezal C, Wiznia A, Bamji M, McKay MM, **Abrams EJ.** Prevalence and change in psychiatric disorders among perinatally HIV-infected and HIV-exposed youth. *AIDS Care.* 2012 Apr 23. [Epub ahead of print]
- Michaud DS, Izard J, Wilhelm-Benartzi CS, You DH, Grote VA, Tjønneland A, Dahm CC, Overvad K, Jenab M, Fedirko V, Boutron-Ruault MC, Clavel-Chapelon F, Racine A, Kaaks R, Boeing H, Foerster J, Trichopoulou A, Lagiou P, Trichopoulos D, Sacerdote C, Sieri S, Palli D, Tumino R, Panico S, Siersema PD, Peeters PH, Lund E, Barricarte A, Huerta JM, Molina-Montes E, Dorronsoro M, Quirós JR, Duell EJ, Ye W, Sund M, Lindkvist B, Johansen D, Khaw KT, Wareham N, Travis RC, **Vineis P.** Bueno-de-Mesquita HB, Riboli E. Plasma antibodies to oral bacteria and risk of pancreatic cancer in a large European prospective cohort study. *Gut.* 2012 Sep 18. [Epub ahead of print]
- Mielenz TJ,** Devellis RF, Battie MC, Carey TS. Stop Using the Modified Work APGAR to Measure Job Satisfaction. *Pain Res Treat.* 2011;2011:406235. PMID: 22191021
- Minnis AM, Gandham S, Richardson BA, Guddera V, Chen BA, Salata R, Nakabitto C, Hoesley C, **Justman J,** Soto-Torres L, Patterson K, Gomez K, Hendrix CW. Adherence and Acceptability in MTN 001: A Randomized Cross-Over Trial of Daily Oral and Topical Tenofovir for HIV Prevention in Women. *AIDS Behav.* 2012 Oct 14. [Epub ahead of print]
- Mlisana K, Naicker N, Werner L, Roberts L, van Loggerenberg F, Baxter C, Passmore J-AS, Grobler AC, Sturm W, Williamson C, Ronacher K, Walzl G, **Abdool Karim SS.** Symptomatic Vaginal Discharge Is a Poor Predictor of Sexually Transmitted Infections and Genital Tract Inflammation in High-Risk Women in South Africa. *Journal of Infectious Diseases* 2012; 206: 6-14.
- Mnyani CN, **McIntyre JA,** Myer L. The reliability of point-of-care CD4 testing in identifying HIV-infected pregnant women eligible for antiretroviral therapy. *J Acquir Immune Defic Syndr.* 2012 Apr 6. [Epub ahead of print]
- Moon JR, Capistrant BD, Kawachi I, Avendaño M, Subramanian SV, **Bates LM,** Glymour MM. Stroke Incidence in Older US Hispanics: Is Foreign Birth Protective? *Stroke.* 2012 Feb 21. [Epub ahead of print]
- Moore PL, Gray ES, Wibmer CK, Bhiman JN, Nonyane M, Sheward DJ, Hermanus T, Bajimaya S, Tumba NL, Abrahams M-R, Lambson BE, Ranchohe N, Ping L, Ngandu N, **Abdool Karim Q, Abdool Karim SS,** Swanstrom RH, Seaman MS, Williamson C, Morris L. Evolution of an HIV glycan-dependent broadly 1 neutralizing antibody 2 epitope through immune escape. *Nature Medicine.* October 21 2012. [Epub]
- Morabia A,** Costanza MC. Ground zero beyond Framingham. *Prev Med.* 2011;53(6):357-8. PMID: 22137768
- Moreno C, **Hasin DS,** Arango C, Quendo MA, Vieta E, Liu S, Grant BF, Blanco C. Depression in bipolar disorder versus major depressive disorder: results from the National Epidemiologic Survey on Alcohol and Related Conditions. *Bipolar Disord.* 2012;14(3):271-282.
- Morris JC, Aisen PS, Bateman RJ, Benzinger TL, Cairns NJ, Fagan AM, Ghetti B, Goate AM, Holtzman DM, Klunk WE, McDade E, Marcus DS, Martins RN, Masters CL, **Mayeux R,** Oliver A, Quaid K, Ringman JM, Rossor MN, Salloway S, Schofield PR, Selsor NJ, Sperling RA, Weiner MW, Xiong C, Moulder KL, Buckles VD. Developing an international network for Alzheimer research: The Dominantly Inherited Alzheimer Network. *Clin Investig (Lond).* 2012 Oct 1;2(10):975-984.
- Morse SS.** Pandemics and peace: Public health cooperation in zones of conflict. *Glob Public Health.* 2012 Nov 1. [Epub ahead of print]
- Morse SS.** Public health surveillance and infectious disease detection. *Biosecur Bioterror.* 2012;10(1):6-16.
- Mukherjee DV, Cohen B, Bovino ME, Desai S, Whittier S, **Larson EL.** Survival of influenza virus on hands and fomites in community and laboratory settings. *Am J Infect Control.* 2012 Jan 19. [Epub ahead of print]. PMID: 22264744
- Munafó MR, Timofeeva MN, Morris RW, Prieto-Merino D, Sattar N, Brennan P, Johnstone EC, Rellton C, Johnson PC, Walther D, Whincup PH, Casas JP, Uhl GR, **Vineis P,** Padmanabhan S, Jefferis BJ, Amuzu A, Riboli E, Upton MN, Aveyard P, Ebrahim S, Hingorani AD, Watt G, Palmer TM, Timpson NJ; EPIC Study Group, Davey Smith G. Association Between Genetic Variants on Chromosome 15q25 Locus and Objective Measures of Tobacco Exposure. *J Natl Cancer Inst.* 2012 Apr 25. [Epub ahead of print]
- Mureithi MW, Poole D, Naranbhai V, Reddy S, Mkhwanazi NP, Sibeko S, Werner L, **Abdool Karim Q, Abdool Karim S,** Ndung'u T, Altfeld M; CAPRISA004 Trial Group. Preservation HIV-1-specific IFN + CD4+ T-cell responses in breakthrough infections after exposure to tenofovir gel in the CAPRISA 004 microbicide trial. *J Acquir Immune Defic Syndr.* 2012 Jun 1;60(2):124-7.
- Murphy N, Norat T, Ferrari P, Jenab M, Bueno-de-Mesquita B, Skeie G, Dahm CC, Overvad K, Olsen A, Tjønneland A, Clavel-Chapelon F, Boutron-Ruault MC, Racine A, Kaaks R, Teucher B, Boeing H, Bergmann MM, Trichopoulou A, Trichopoulos D, Lagiou P, Palli D, Pala V, Panico S, Tumino R, **Vineis P,** Siersema P, van Duijnhoven F, Peeters PH, Hjärtaker A, Engeset D, González CA, Sánchez MJ, Dorronsoro M, Navarro C, Ardanaz E, Quirós JR, Sonestedt E, Ericson U, Nilsson L, Palmqvist R, Khaw KT, Wareham N, Key TJ, Crowe FL, Fedirko
- V, Wark PA, Chuang SC, Riboli E. Dietary Fibre Intake and Risks of Cancers of the Colon and Rectum in the European Prospective Investigation into Cancer and Nutrition (EPIC). *PLoS One.* 2012;7(6):e39361. Epub 2012 Jun 22.
- Muscat JE, Liu A, **Stellman SD,** Richie JP Jr. Menthol smoking in relation to time to first cigarette and cotinine: Results from a community-based study. *Regul Toxicol Pharmacol.* 2012 Apr 2. [Epub ahead of print]
- Muscat JE, Liu HP, Livelsberger C, Richie JP Jr, **Stellman SD.** The nicotine dependence phenotype, time to first cigarette, and larynx cancer risk. *Cancer Causes Control.* 2012; 23(3):497-503.
- Myers RA, Himes BE, Gignoux CR, Yang JJ, Gauderman WJ, Rebordosa C, Xie J, Torgerson DG, Levin AM, Baurley J, Graves PE, Mathias RA, Romieu I, Roth LA, Conti D, Avila L, Eng C, Vora H, Lenoir MA, Soto-Quiros M, Liu J, Celedón JC, Farber HJ, Kumar R, Avila PC, Meade K, Serebrisky D, Thyne S, Rodriguez-Cintron W, Rodriguez-Santana JR, **Borrell LN,** Lemanske RF Jr, Bleeker ER, Meyers DA, London SJ, Barnes KC, Raby BA, Martinez FD, Gilliland FD, Williams LK, Burchard EG, Weiss ST, Nicolae DL, Ober C. Further replication studies of the EVE Consortium meta-analysis identifies 2 asthma risk loci in European Americans. *J Allergy Clin Immunol.* 2012 Oct 4. pii: S0091-6749(12)01308-5. doi: 10.1016/j.jaci.2012.07.054. [Epub ahead of print]
- Nachega JB, Uthman OA, Anderson J, Peltzer K, Wampold S, Cotton MF, Mills EJ, Ho YS, Stringer JS, **McIntyre JA,** Mofenson LM. Adherence to antiretroviral therapy during and after pregnancy in low-, middle and high income countries: a systematic review and meta-analysis. *AIDS.* 2012 Aug 28. [Epub ahead of print]
- Naidoo K, Yende-Zuma N, Padayatchi N, Naidoo K, Jithoo N, Nair G, Bamber S, Gengiah S, **El-Sadr WM,** Friedland G, **Abdool Karim S.** The Immune Reconstitution Inflammatory Syndrome After Antiretroviral Therapy Initiation in Patients With Tuberculosis: Findings From the SAPIT Trial. *Ann Intern Med.* 2012; 157(5):313-24.
- Nair HP, Ekenga CC, Cone JE, Brackbill RM, Farfel MR, **Stellman SD.** Co-occurring Lower Respiratory Symptoms and Posttraumatic Stress Disorder 5 to 6 Years After the World Trade Center Terrorist Attack. *Am J Public Health.* 2012 Aug 16. [Epub ahead of print]
- Nandi A, Prescott MR, **Cerdá M,** Vlahov D, Tardiff KJ, **Galea S.** Economic Conditions and Suicide Rates in New York City. *Am J Epidemiol.* 2012 Feb 22. [Epub ahead of print]
- Naqi R, **Ahsan H,** Azeemuddin M. Cerebral nocardiosis. *J Pak Med Assoc.* 2011;61(7):697-9. PMID: 22204250
- Naranbhai V, **Abdool Karim SS,** Altfeld M, Samsunder N, Durgiah R, Sibeko S, **Abdool Karim Q,** Carr WH. Innate Immune activation enhances HIV acquisition in women, diminishing the effectiveness of tenofovir microbicide gel. *Journal of Infectious Diseases* 2012. August 13, 2012. [Epub ahead of print]
- Naranbhai V, Altfeld M, **Abdool Karim Q,** Ndung'u T, **Abdool Karim SS,** Carr WH; on behalf of the CAPRISA 004 TRAPS Team. Natural Killer cell function in women at high risk for HIV acquisition: Insights from the CAPRISA 004 microbicide trial. *AIDS.* Jul 7, 2012. [Epub ahead of print]
- Narotsky D, Green PH, **Lebwohl B.** Temporal and geographic trends in celiac disease publications: a bibliometric analysis. *Eur J Gastroenterol Hepatol.* 2012 Jun 15. [Epub ahead of print]
- Ndase P, Celum C, Thomas K, Donnell D, Fife KH, Bukusi E, Delany-Morettwe S, Baeten JM [McIntyre J, as part of the Partners in Prevention HSV/HIV Transmission Study Team.]. Outside sexual partnerships and risk of HIV acquisition for HIV uninfected partners in African HIV serodiscordant partnerships. *J Acquir Immune Defic Syndr.* 2012;59(1):65-71. PMID: 21963939
- Ndirangu M, Wariero JO, Sachs SE, Masibo P, **Deckelbaum RJ.** Nutritional status of under-five children in HIV-affected households in western Kenya. *Food Nutr Bull.* 2011;32(2):159-67. PMID: 22164976

- Needle R, Fu J, Beyrer C, Loo V, Abdul-Quader AS, **McIntyre JA**, Li Z, Mbwapo JK, Muthui M, Pick B. PEPFAR's evolving HIV prevention approaches for key populations—people who inject drugs, men who have sex with men, and sex workers: progress, challenges, and opportunities. *J Acquir Immune Defic Syndr*. 2012 Aug 15;60 Suppl 3:S145-51.
- Neidell MJ, Cohen B, Furuya Y, Hill J, Jeon CY, Glied S, **Larson EL**. Costs of Healthcare- and Community-Associated Infections With Antimicrobial-Resistant versus Susceptible Organisms. *Clin Infect Dis*. 2012 Jun 14. [Epub ahead of print]
- Neligan A, **Hauser WA**, Sander JW. The epidemiology of the epilepsies. *Handb Clin Neurol*. 2012; 107:113-33.
- Nery-Fernandes F, Quarantini LC, Guimaraes JL, de Oliveira IR, **Koenen KC**, Kapczynski F, Miranda-Scippa A. Is there an association between suicide attempt and delay of initiation of mood stabilizers in bipolar I disorder? *J Affect Disord*. 2012;136(3):1082-7
- Neugut AI**, Accordini MK. Review: CT screening for lung cancer reduced mortality in 1 large trial but not in 2 smaller trials. *Ann Intern Med*. 2012;157(6):JC3-6.
- Neugut AI**, **Hillyer GC**, Kushi LH, Lamerato L, Leoce N, Nathanson SD, Ambrosone CB, Bovbjerg DH, Mandelblatt JS, Magai C, Tsai WY, **Jacobson JS**, **Hershman DL**. Noninitiation of Adjuvant Chemotherapy in Women With Localized Breast Cancer: The Breast Cancer Quality of Care Study. *J Clin Oncol*. 2012 Sep 24. [Epub ahead of print]
- Neugut AI**, **Hillyer GC**, Kushi LH, Lamerato L, Nathanson SD, Ambrosone CB, Bovbjerg DH, Mandelblatt JS, Magai C, Tsai WY, **Jacobson JS**, **Hershman DL**. The Breast Cancer Quality of Care Study (BQUAL): A Multi-Center Study to Determine Causes for Noncompliance with Breast Cancer Adjuvant Therapy. *Breast J*. 2012 Apr 5. doi: 10.1111/j.1524-4741.2012.01240.x. [Epub ahead of print]
- Nicklett EJ, Semba RD, Simonsick EM, Szanton S, Bandein-Roche K, Ferrucci L, Guralnik JM, **Fried LP**. Diet Quality and Social Support: Factors Associated with Serum Carotenoid Concentrations among Older Disabled Women (The Women's Health and Aging Study). *J Nutr Health Aging*. 2012;16(6):511-8.
- Nicklett EJ, Semba RD, Xue QL, Tian J, Sun K, Cappola AR, Simonsick EM, Ferrucci L, **Fried LP**. Fruit and vegetable intake, physical activity, and mortality in older community-dwelling women.
- Nicoletti P, Cartosos VM, Palaska PK, Shen Y, Floratos A, **Zavras AI**. Genomewide Pharmacogenetics of Bisphosphonate-Induced Osteonecrosis of the Jaw: The Role of RBMS3. *Oncologist*. 2012 Jan 20. [Epub ahead of print]
- Nieves JW**, Cosman F, Grubert E, Ambrose B, Ralston SH, Lindsay R. Skeletal Effects of Vitamin D Supplementation in Postmenopausal Black Women. *Calcif Tissue Int*. 2012 Aug 25. [Epub ahead of print]
- Nieves JW**. Skeletal effects of nutrients and nutraceuticals, beyond calcium and vitamin D. *Osteoporos Int*. 2012 Nov 14. [Epub ahead of print]
- Nordli DR Jr, Moshé SL, Shinnar S, **Hesdorffer DC**, Sogawa Y, Pellock JM, Lewis DV, Frank LM, Shinnar RC, Sun S; For the FEBSTAT Study Team. Acute EEG findings in children with febrile status epilepticus: Results of the FEBSTAT study. *Neurology*. 2012 Nov 7. [Epub ahead of print]
- Nower L, **Martins SS**, Lin KH, Blanco C. Subtypes of Disordered Gamblers: Results from the National Epidemiologic Survey on Alcohol and Related Conditions (NESARC). *Addiction*. 2012 Oct 16. doi: 10.1111/add.12012. [Epub ahead of print]
- Ntale R, Chopera D, Ngandu N, Assis de Rosa D, Mlotshwa M, Werner L, Woodman Z, Misana K, **Abdool Karim S**, Gray C, Williamson C, and the CAPRISA 002 Study Team. Temporal association of HLA-B*81:01 and B*39:10 mediated HIV-1 p24 sequence evolution with disease progression. *Journal of Virology*. 2012; 86(22): 12013–12024
- Nugent NR, **Koenen KC**, Bradley B. Heterogeneity of posttraumatic stress symptoms in a highly traumatized low income, urban, African American sample. *J Psychiatr Res*. 2012 Aug 17. [Epub ahead of print]
- Oh SS, Tcheurekdjian H, Roth LA, Nguyen EA, Sen S, Galanter JM, Davis A, Farber HJ, Gilliland FD, Kumar R, Avila PC, Brigno-Buenaventura E, Chapel R, Ford JG, Lenoir MA, Lurmann F, Meade K, Serebrisky D, Thyne S, Rodriguez-Cintrón W, Rodriguez-Santana JR, Williams LK, **Borrell LN**, Burchard EG. Effect of secondhand smoke on asthma control among black and Latino children. *J Allergy Clin Immunol*. 2012 Apr 30. [Epub ahead of print]
- Olender S, Wilkin TJ, Taylor BS, **Hammer SM**. Advances in antiretroviral therapy. *Top Antivir Med*. 2012 Jun;20(2):61-86.
- Olshansky SJ, Antonucci T, Berkman L, Binstock RH, Boersch-Supan A, Cacioppo JT, Carnes BA, Carstensen LL, **Fried LP**, Goldman DP, Jackson J, Kohli M, Rother J, Zheng Y, Rowe J. Differences in life expectancy due to race and educational differences are widening, and many may not catch up. *Health Aff (Millwood)*. 2012; 31(8):1803-13.
- Olson SH, Reed P, Cameron KN, Ssebide BJ, Johnson CK, **Morse SS**, Karesh WB, Mazet JA, Joly DO. Dead or alive: animal sampling during Ebola hemorrhagic fever outbreaks in humans. *Emerg Health Threats J*. 2012;5. doi: 10.3402/ehj.v5i0.9134. Epub 2012 Apr 30.
- Ortin A, Lake AM, Kleinman M, **Gould MS**. Sensation seeking as risk factor for suicidal ideation and suicide attempts in adolescence.
- Osyuk TL, Schmidt NM, **Bates LM**, Tchetchen-Tchetgen EJ, Earls FJ, Glymour MM. Gender and Crime Victimization Modify Neighborhood Effects on Adolescent Mental Health. *Pediatrics*. 2012 Aug 20. [Epub ahead of print]
- Pacek LR, Malcolm RJ, **Martins SS**. Race/Ethnicity Differences between Alcohol, Marijuana, and Co-occurring Alcohol and Marijuana Use Disorders and Their Association with Public Health and Social Problems Using a National Sample. *Am J Addict*. 2012 Sep;21(5):435-44. doi: 10.1111/j.1521-0391.2012.00249.x.
- Paczkowski MM, Kruk ME, Tessema F, Tegegn A, **Galea S**. Depressive Symptoms and Posttraumatic Stress Disorder as Determinants of Preference Weights for Attributes of Obstetric Care among Ethiopian Women. *PLoS One*. 2012;7(10):e46788. doi: 10.1371/journal.pone.0046788.
- Padayatchi N, Mac Kenzie WR, Hirsch-Moverman Y, Feng PJ, Villarino E, Saukkonen J, Heilig CM, Weiner M, **El-Sadr WM**. Lessons from a randomised clinical trial for multidrug-resistant tuberculosis. *Int J Tuberc Lung Dis*. 2012 Dec;16(12):1582-7. doi: 10.5588/ijtld.12.0315.
- Palen J, **El-Sadr WES**, Phoya A, Imtiaz R, Einterz R, Quain E, Blandford J, Bouey P, Lion A. PEPFAR, Health System Strengthening, and Promoting Sustainability and Country Ownership. *J Acquir Immune Defic Syndr*. 2012; 60 Suppl 3:S113-S119.
- Pankratz N, Beecham GW, Destefano AL, Dawson TM, Doheny KF, Factor SA, Hamza TH, Hung AY, Hyman BT, Ivinson AJ, Krainc D, Latourelle JC, Clark LN, Marder K, Martin ER, **Mayeux R**, Ross OA, Scherzer CR, Simon DK, Tanner C, Vance JM, Wszolek ZK, Zabetian CP, Myers RH, Payami H, Scott WK, Foroud T; and the PD GWAS Consortium. Meta-analysis of Parkinson's Disease: Identification of a novel locus, RIT2. *Ann Neurol*. 2012;71(3):370-84.
- Parisi JM, Rebok GW, Seeman TE, Tanner EK, Tan EJ, **Fried LP**, Xue QL, Frick KD, Carlson MC. Lifestyle Activities in Sociodemographically at-risk Urban, Older Adults Prior to Participation in the Baltimore Experience Corps(®) Trial. *Act Adapt Aging*. 2012 Jan 1;36(3):242-260. Epub 2012 Sep 18.
- Parisi JM, Rebok GW, Xue QL, **Fried LP**, Seeman TE, Tanner EK, Gruenewald TL, Frick KD, Carlson MC. The role of education and intellectual activity on cognition. *J Aging Res*. 2012;2012:416132. Epub 2012 Aug 9.
- Park DJ, Lesueur F, Nguyen-Dumont T, Pertesi M, Odefrey F, Hammet F, Neuhausen SL, John EM, Andrus IL, **Terry MB**, Daly M, Buys S, Le Calvez-Kelm F, Lonie A, Pope BJ, Tsimiklis H, Voegelé C, Hilbers FM, Hoogerbrugge N, Barroso A, Osorio A, Giles GG, Devilee P, Benitez J, Hopper JL, Tavtigian SV, Goldgar DE, Southey MC. Rare Mutations in XRCC2 Increase the Risk of Breast Cancer. *Am J Hum Genet*. 2012 Mar 28. [Epub ahead of print]
- Parmalee N, Mirzozoda K, Kisselev S, Merner N, Dion P, Rouleau G, Clark L, **Louis ED**. Eur J Neurol. Genetic analysis of the FUS/TLN gene in essential tremor. 2012 Nov 1. doi: 10.1111/ene.12023. [Epub ahead of print]
- Patel NM, Kawut SM, Arcasoy SM, Jelic S, **Lederer DJ**, Borczuk AC. Pulmonary arteriole gene expression signature in idiopathic pulmonary fibrosis. *Eur Respir J*. 2012 Sep 20. [Epub ahead of print]
- Patel SJ, O'Toole D, **Larson E**. A new metric of antibiotic class resistance in gram-negative bacilli isolated from hospitalized children. *Infect Control Hosp Epidemiol*. 2012;33(6):602-7. Epub 2012 Apr 13.
- Paximadis M, Schramm DB, Gray GE, Sherman G, Coovadia A, **Kuhn L**, Tiemessen CL. Influence of intragenic CCL3 haplotypes and CCL3L copy number in HIV-1 infection in a sub-Saharan African population. *Genes Immun*. 2012 Nov 15. doi: 10.1038/gene.2012.51. [Epub ahead of print]
- Peres MF, Almeida JF, Vicentin D, **Cerda M**, Cardia N, Adorno S. Fall in homicides in the city of São Paulo: an exploratory analysis of possible determinants. *Rev Bras Epidemiol*. 2011;14(4):709-721. PMID: 22218669
- Peres MF, Almeida JF, Vicentin D, Ruotti C, Nery MB, **Cerda M**, Cardia N, Adorno S. [Homicide and public security indicator trends in the city of São Paulo between 1996 and 2008: a time-series ecological study]. *Cien Saude Colet*. 2012;17(12):3249-57
- Phillips MR**, Cheng HG. The changing global face of suicide. *Lancet*. 2012 Jun 23;379(9834):2318-9.
- Pickard BS, Van Den Bossche MJ, Malloy MP, Johnstone M, Lenaerts AS, Nordin A, Goossens D, **St Clair D**, Muir WJ, Nilsson LG, Sabbe B, Adolffson R, Blackwood DH, Del-Favero J. Multiplex amplicon quantification screening the ABCA13 gene for copy number variation in schizophrenia and bipolar disorder. *Psychiatr Genet*. 2012 Mar 1. [Epub ahead of print]
- Pierce BL, Kibriya MG, Tong L, Jasmine F, Argos M, Roy S, Paul-Brutus R, Rahaman R, Rakibuz-Zaman M, Parvez F, Ahmed A, Quasem I, Hore SK, Alam S, Islam T, Slavkovich V, Gamble MV, Yunus M, Rahman M, Baron J, Graziano JH, **Ahsan H**. Genome-Wide Association Study Identifies Chromosome 10q24.32 Variants Associated with Arsenic Metabolism and Toxicity Phenotypes in Bangladesh. *PLoS Genet* 2012; 8(2).
- Pierce BL, Tong L, Kraft P, **Ahsan H**. Unidentified Genetic Variants Influence Pancreatic Cancer Risk: An Analysis of Polygenic Susceptibility in the PanScan Study. *Genet Epidemiol*. 2012 May 29. doi: 10.1002/gepi.21644. [Epub ahead of print]
- Pietrzak RH, **Galea S**, Southwick SM, Gelernter J. Examining the relation between the serotonin transporter 5-HTTLPR genotype x trauma exposure interaction on a contemporary phenotypic model of posttraumatic stress symptomatology: A pilot study. *J Affect Disord*. 2012 Nov 23. pii: S0165-0327(12)00737-9. doi: 10.1016/j.jad.2012.11.003. [Epub ahead of print]
- Pietrzak RH, Southwick SM, Tracy M, **Galea S**, Norris FH. Posttraumatic stress disorder, depression, and perceived needs for psychological care in older persons affected by Hurricane Ike. *J Affect Disord*. 2012 Jan 27. [Epub ahead of print]. PMID: 22285792
- Pietrzak RH, Tracy M, **Galea S**, Kilpatrick DG, Ruggiero KJ, Hamblen JL, Southwick SM, Norris FH. Resilience in the Face of Disaster: Prevalence and Longitudinal Course of Mental Disorders following Hurricane Ike. *PLoS One*. 2012;7(6):e38964. Epub 2012 Jun 26.
- Pietrzak RH, Van Ness PH, Fried TR, **Galea S**, Norris F. Diagnostic utility and factor structure of the PTSD Checklist in older adults. *Int Psychogeriatr*. 2012 May 30:1-13. [Epub ahead of print]
- Pilsner JR, Hall MN, Liu X, Ilievski V, Slavkovich V, Levy D, **Factor-Litvak P**, Yunus M, Rahman M, Graziano JH, Gamble MV. Influence of prenatal arsenic exposure and newborn sex on global methylation of cord blood DNA. *PLoS One*. 2012;7(5):e37147. Epub 2012 May 25.

- Pitman RK, Rasmusson AM, **Koenen KC**, Shin LM, Orr SP, Gilbertson MW, Milad MR, Liberzon I. Biological studies of post-traumatic stress disorder. *Nat Rev Neurosci*. 2012 Oct 10. doi: 10.1038/nrn3339. [Epub ahead of print]
- Pogorzelska M, Stone PW, **Larson EL**. Certification in infection control matters: Impact of infection control department characteristics and policies on rates of multidrug-resistant infections.
- Pogorzelska M, Stone PW, **Larson EL**. Wide variation in adoption of screening and infection control interventions for multidrug-resistant organisms: A national study. *Am J Infect Control*. 2012;40(8):696-700.
- Popov M, Grinberg S, Linder C, Waner T, Levi-Hevroni B, **Deckelbaum RJ**, Heldman E. Site-directed decapsulation of bolaamphiphilic vesicles with enzymatic cleavable surface groups. *J Control Release*. 2011 Dec 29. [Epub ahead of print]. PMID: 22226780
- Porter LE, Bouey PD, Curtis S, Hochgesang M, Idele P, Jefferson B, Lemma W, Myrick R, **Nuwagaba-Biribonwoha H**, Prybylski D, Souteyrand Y, Tulli T. Beyond indicators: advances in global HIV monitoring and evaluation during the PEPFAR era. *J Acquir Immune Defic Syndr*. 2012 Aug 15;60 Suppl 3:S120-6.
- Prendergast AJ, Penazzato M, Cotton M, Musoke P, Mulenga V, **Abrams EJ**, Gibb DM. Treatment of Young Children with HIV Infection: Using Evidence to Inform Policymakers. *PLoS Med*. 2012; 9(7):e1001273. Epub 2012 Jul 24.
- Pressley JC**, Dawson P, Carpenter DJ. Injury-related hospital admissions of military dependents compared with similarly aged nonmilitary insured infants, children, and adolescents. *J Trauma Acute Care Surg*. 2012 Oct;73(9 Suppl 3):S236-42. doi: 10.1097/TA.0b013e31827035f2.
- Pressley JC**, Kendig TD, Frencher SK, Barlow B, Quitel L, Waqar F. Epidemiology of bone fracture across the age span in blacks and whites. *J Trauma*. 2011;71(5 Suppl 2):S541-8. PMID: 22072044
- Price A, **Grann VR**. Portrayal of Complementary and Alternative Medicine for Cancer by Top Online News Sites. *J Altern Complement Med*. 2012 May 2. [Epub ahead of print]
- Pronyk P**. Child mortality: Villages project responds to criticism. *Nature*. 2012 Jun 6;486(7401):34. doi: 10.1038/486034c.
- Pronyk PM**, Muniz M, Nemser B, Somers MA, McClellan L, Palm CA, Huynh UK, Amor YB, Begashaw B, McArthur JW, Niang A, Sachs SE, Singh P, **Tekehaimanot A**, Sachs JD; for the Millennium Villages Study Group. The effect of an integrated multisector model for achieving the Millennium Development Goals and improving child survival in rural sub-Saharan Africa: a non-randomised controlled assessment.
- Quante AS, Whittemore AS, Shriver T, Strauch K, **Terry MB**. Breast Cancer Res. Breast cancer risk assessment across the risk continuum: genetic and non-genetic risk factors contributing to differential model performance. 2012;14(6):R144.
- Rabkin M**, Kruk ME, **El-Sadr WM**. HIV, aging and continuity care: strengthening health systems to support services for noncommunicable diseases in low-income countries. *AIDS*. 2012 Jul 31;26 Suppl 1:S77-83.
- Rahman MA, Mahmood MA, Spurrier N, Rahman M, Choudhury SR, **Leeder S**. Why Do Bangladeshi People Use Smokeless Tobacco Products?
- Rahman MA, Spurrier N, Mahmood MA, Rahman M, Choudhury SR, **Leeder S**. Is There Any Association between Use of Smokeless Tobacco Products and Coronary Heart Disease in Bangladesh? *PLoS One*. 2012;7(11):e30584. PMID: 22276217
- Ramaswamy B, Fiskus W, Cohen B, Pellegrino C, **Hershman DL**, Chuang E, Luu T, Somlo G, Goetz M, Swaby R, Shapiro C, Stearns V, Christos P, Espinoza-Delgado I, Bhalla K, Sparano JA. Phase I-II study of vorinostat plus paclitaxel and bevacizumab in metastatic breast cancer: evidence for vorinostat-induced tubulin acetylation and Hsp90 inhibition in vivo. *Breast Cancer Res Treat*. 2011 Dec 27. [Epub ahead of print]. PMID: 22200869
- Ramos AR, Wohlgemuth WK, Dong C, Gardener H, Wright CB, Boden-Albala B, **Elkind MS**, Sacco RL, Rundek T. Race-Ethnic Differences of Sleep Symptoms in an Elderly Multi-Ethnic Cohort: The Northern Manhattan Study. *Neuroepidemiology*. 2011;37(3-4):210-215. PMID: 22123526
- Rauh VA, Perera FP, **Horton MK**, Whyatt RM, Bansal R, Hao X, Liu J, Barr DB, Slotkin TA, Peterson BS. Brain anomalies in children exposed prenatally to a common organophosphate pesticide. *Proc Natl Acad Sci U S A*. 2012 Apr 30. [Epub ahead of print]
- Rebe KB, Struthers H, De Swardt G, **McIntyre JA**. HIV prevention and treatment for South African men who have sex with men. *S Afr Med J*. 2011;101(10):5116. PMID: 22272864
- Reed JB, Njehumeli E, Thomas AG, Bacon M, Bailey R, Cherutich P, Curran K, Dickson K, Farley T, Hankins C, Hatzold K, **Justman J**, Mwandzi Z, Nkinsi L, Ridzon R, Ryan C, Bock N. Voluntary Medical Male Circumcision: An HIV Prevention Priority for PEPFAR. *J Acquir Immune Defic Syndr*. 2012;60 Suppl 3:S88-95
- Reid MJ**, **Flam R**, **Tsiouris F**. New Models for Medical Education: Web-Based Conferencing to Support HIV Training in Sub-Saharan Africa. *Telemed J E Health*. 2012 Jul 30. [Epub ahead of print]
- Reid MJ**, Saito S, Fayorsey R, **Carter RJ**, **Abrams EJ**. Assessing capacity for diagnosing tuberculosis in children in sub-Saharan African HIV care settings [Short communication]. *Int J Tuberc Lung Dis*. 2012 May 7. [Epub ahead of print]
- Reid MJ**, Saito S, **Nash D**, Scardigli A, Casalini C, **Howard AA**. Implementation of tuberculosis infection control measures at HIV care and treatment sites in sub-Saharan Africa. *Int J Tuberc Lung Dis*. 2012 Dec;16(12):1605-12. doi: 10.5588/ijtld.12.0033.
- Reitz C, Conrad C, Roszkowski K, Rogers RS, **Mayeux R**. Effect of Genetic Variation in LRRTM3 on Risk of Alzheimer Disease. *Arch Neurol*. 2012 Mar 5. [Epub ahead of print]
- Ritchey L, **Ottman R**, Roumanos M, Chakrabarti R. A functional cooperativity between Aurora A kinase and LIM kinase1: Implication in the mitotic process. *Cell Cycle*. 2012;11(2). PMID: 22214762
- Ritte RE, Lukanova A, Berrino F, Dossus L, Tjonneland A, Olsen A, Overvad TF, Overvad K, Clavel-Chapelon F, Fournier A, Fagherazzi G, Rohrmann S, Teucher B, Boeing H, Aleksandrova K, Trichopoulos A, Lagiou P, Trichopoulos D, Palli D, Sieri S, Panico S, Tumino R, **Vineis P**, Ramon Quiros J, Buckland G, Sanchez MJ, Amiano P, Chirlaque MD, Ardanaz E, Sund M, Lenner P, Bueno-de-Mesquita B, van Gils CH, Peeters PH, Krum-Hansen S, Gram IT, Lund E, Khaw KT, Wareham N, Allen NE, Key TJ, Romieu I, Rinaldi S, Siddiq A, Cox D, Riboli E, Kaaks R. Adiposity, hormone replacement therapy use and breast cancer risk by age and hormone receptor status: a large prospective cohort study.
- Roberts AL, **Dohrenwend BP**, Aiello AE, Wright RJ, Maercker A, **Galea S**, **Koenen KC**. The stressor criterion for post-traumatic stress disorder: does it matter? *J Clin Psychiatry*. 2012;73(2): e264-70.
- Roberts AL, **Galea S**, Austin SB, **Cerda M**, Wright RJ, Rich-Edwards JW, **Koenen KC**. Posttraumatic Stress Disorder Across Two Generations: Concordance and Mechanisms in a Population-Based Sample. *Biol Psychiatry*. 2012 Apr 20. [Epub ahead of print]
- Roberts AL, Glymour MM, **Koenen KC**. Does Maltreatment in Childhood Affect Sexual Orientation in Adulthood? *Arch Sex Behav*. 2012 Sep 14. [Epub ahead of print]
- Roberts AL, Rosario M, Corliss HL, **Koenen KC**, Austin SB. Childhood gender nonconformity: a risk indicator for childhood abuse and posttraumatic stress in youth. *Pediatrics*. 2012;129(3):410-7
- Roberts AL, Rosario M, Corliss HL, **Koenen KC**, Austin SB. Elevated Risk of Posttraumatic Stress in Sexual Minority Youths: Mediation by Childhood Abuse and Gender Nonconformity. *Am J Public Health*. 2012 Jun 14. [Epub ahead of print]
- Roberts L, Passmore JA, Misana K, Williamson C, Little F, Bebel LM, Walz G, Abrahams MR, Woodman Z, **Abdool Karim Q**, **Abdool Karim SS**. Genital Tract Inflammation During Early HIV-1 Infection Predicts Higher Plasma Viral Load Set Point in Women. *J Infect Dis*. 2012;205(2):194-203. PMID: 22190580
- Robinson EB, **Koenen KC**, McCormick MC, Munir K, Hallett V, Happé F, Plomin R, Ronald A. A multivariate twin study of autistic traits in 12-year-olds: testing the fractionable autism triad hypothesis. *Behav Genet*. 2012;42(2):245-55
- Robinson WR, **Keyes KM**, Utz RL, Martin CL, Yang Y. Birth cohort effects among US-born adults born in the 1980s: foreshadowing future trends in US obesity prevalence. *Int J Obes (Lond)*. 2012 May 1. doi: 10.1038/ijo.2012.66. [Epub ahead of print]
- Rodriguez-Mañas L, Féart C, Mann G, Viña J, Chatterji S, Chodzko-Zajko W, Gonzalez-Colocho Harmand M, Bergman H, Carcaillon L, Nicholson C, Scuteri A, Sinclair A, Pelaez A, Van der Cammen T, Beland F, Bickenbach J, Delamarche P, Ferrucci L, **Fried LP**, Gutiérrez-Robledo LM, Rockwood K, Rodriguez Artalejo F, Serviddio G, Vega E; on behalf of the FOD-CC group (Appendix 1). Searching for an Operational Definition of Frailty: A Delphi Method Based Consensus Statement. The Frailty Operative Definition-Consensus Conference Project. *J Gerontol A Biol Sci Med Sci*. 2012 Apr 16. [Epub ahead of print]
- Rogo-Gupta L, Rodriguez LV, Litwin MS, Herzog TJ, **Neugut AI**, Lu YS, Raz S, **Hershman DL**, Wright JD. Trends in surgical mesh use for pelvic organ prolapse from 2000 to 2010. *Obstet Gynecol*. 2012 Nov;120(5):1105-15. doi: http://10.1097/AOG.0b013e31826ebc2c.
- Rosman SL, Dorfman D, **Suglia SF**, Humphrey C, Silverstein M. Predictors of Prescription Filling After Visits to the Pediatric Emergency Department. *Pediatr Emerg Care*. 2011 Dec 21. [Epub ahead of print]. PMID: 22193695
- Roth C, Børjoe-Monsen AL, Reichborn-Kjennerud T, Nilsen RM, Smith GD, Stoltenberg C, Surén P, **Susser E**, Ueland PM, Vollset SE, Magnus P. Use of folic acid supplements in early pregnancy in relation to maternal plasma levels in week 18 of pregnancy. *Mol Nutr Food Res*. 2012 Oct 15. doi: 10.1002/mnfr.201200116. [Epub ahead of print]
- Rundle A**, **Ahsan H**, **Vineis P**. Better cancer biomarker discovery through better study design. *Eur J Clin Invest*. 2012 Sep 5. doi: 10.1111/j.1365-2362.2012.02727.x. [Epub ahead of print]
- Rundle A**, **Heyner L**, Hassoun A, Oberfield S, Freyer G, Holmes D, Reyes M, Quinn J, Camann D, Perera F, Whyatt R. Association of Childhood Obesity With Maternal Exposure to Ambient Air Polycyclic Aromatic Hydrocarbons During Pregnancy. *Am J Epidemiol*. 2012 Apr 13. [Epub ahead of print]
- Rundle A**, Rauh VA, Quinn J, **Lovasi G**, Trasande L, **Susser E**, Andrews HF. Use of community-level data in the National Children's Study to establish the representativeness of segment selection in the Queens Vanguard Site. *Int J Health Geogr*. 2012 Jun 5;11(1):18. [Epub ahead of print]
- Rundle A**, Richards C, Bader MD, Schwartz-Soicher O, Lee KK, Quinn J, **Lovasi GS**, Weiss C, Neckerman K. Individual- and School-Level Sociodemographic Predictors of Obesity Among New York City Public School Children. *Am J Epidemiol*. 2012 Nov 6. [Epub ahead of print]
- Rundle A**, **Richards C**, Neslund-Dudas C, Tang D, Rybicki BA. Neighborhood socioeconomic status modifies the association between individual smoking status and PAH-DNA adduct levels in prostate tissue. *Environ Mol Mutagen*. 2012 Mar 29. doi: 10.1002/em.21693. [Epub ahead of print]
- Russo C, Jin Z, Homma S, Rundek T, **Elkind MS**, Sacco RL, Di Tullio MR. Left atrial minimum volume and reservoir function as correlates of left ventricular diastolic function: impact of left ventricular systolic function. *Heart*. 2012 May;98(10):813-20.
- Russo C, Jin Z, Palmieri V, Homma S, Rundek T, **Elkind MS**, Sacco RL, Di Tullio MR. Arterial Stiffness and Wave Reflection: Sex Differences and Relationship With Left Ventricular Diastolic Function. *Hypertension*. 2012 Jul 2. [Epub ahead of print]
- Sacerdote C, Ricceri F, Rolandsson O, Baldi I, Chirlaque MD, Feskens E, Bendinelli B, Ardanaz E, Ariola L, Balkau B, Bergmann M, Beulens JW, Boeing H, Clavel-Chapelon F, Crowe F, de Lauzon-Guilain B, Ferozhi N, Franks PW, Gallo V, Gonzalez C, Hallkjær J, Illner AK, Kaaks R, Key T, Khaw KT, Navarro C, Nilsson PM, Dal Ton SO, Overvad K, Pala V,

- Palli D, Panico S, Polidoro S, Quirós JR, Romieu I, Sánchez MJ, Slimani N, Stuijls I, Spijkerman A, Teucher B, Tjønneland A, Tumino R, van der A D, Vergnaud AC, Wennberg P, Sharp S, Langenberg C, Riboli E, **Vineis P**, Wareham N. Lower educational level is a predictor of incident type 2 diabetes in European countries: The EPIC-InterAct study. *Int J Epidemiol*. 2012 Jun 25. [Epub ahead of print]
- Saha TD, Harford T, Goldstein RB, Kerridge BT, **Hasin D**. Relationship of substance abuse to dependence in the U.S. general population. *J Stud Alcohol Drugs*. 2012; 73(3):368-78.
- Saito S, **Howard AA**, **Reid MJ**, **Elul B**, Scardigli A, Verkuil J, Nyaruhirira AU, **Nash D**. TB diagnostic capacity in sub-Saharan African HIV care settings. *J Acquir Immune Defic Syndr*. 2012 Jun 22. [Epub ahead of print]
- Saito S, Wu Y, Nankabirwa V, **Nash D**. The contribution of antenatal care to the coverage and correlates of HIV testing among adults in Zimbabwe 2005-06. *Int J STD AIDS*. 2012 May;23(5):308-15.
- Salvi E, Kutalik Z, Glorioso N, Benaglio P, Frau F, Kuznetsova T, Arima H, Hoggart C, Tichet J, Nikitin YP, Conti C, Seidlerova J, Tikhonoff V, Stolarz-Skrzypczak K, Johnson T, Devos N, Zagato L, Guarrera S, Zaninello R, Calabria A, Stancanelli B, Troffa C, Thijs L, Rizzzi F, Simonova G, Lupoli S, Argiolas G, Braga D, D'Alessio MC, Ortu MF, Ricceri F, Mercurio M, Descombes P, Marconi M, Chalmers J, Harrap S, Filipovsky J, Bochud M, Iacoviello L, Ellis J, Stanton AV, Laan M, Padmanabhan S, Dominiczak AF, Samani NJ, Melander O, Jeunemaitre X, Manunta P, Shabo A, **Vineis P**, Cappuccio FP, Caulfield MJ, Matullo G, Rivolta C, Munroe PB, Barlassina C, Staessen JA, Beckmann JS, Cusi D. Genome-wide Association Study Using a High-Density Single Nucleotide Polymorphism Array and Case-Control Design Identifies a Novel Essential Hypertension Susceptibility Locus in the Promoter Region of Endothelial NO Synthase. *Hypertension*. 2011 Dec 19. [Epub ahead of print]. PMID: 22184326
- Sanchez ZM, Locatelli DP, Noto AR, **Martins SS**. Binge drinking among Brazilian students: A gradient of association with socioeconomic status in five geo-economic regions. *Drug Alcohol Depend*. 2012 Jul 6. [Epub ahead of print]
- Scharf JM, Yu D, Mathews CA, Neale BM, Stewart SE, Fagerberg JA, Evans P, Gamazon E, Edlund CK, Service SK, Tikhonov A, Osiecki L, Illmann C, Pluzhnikov A, Konkashbaev A, Davis LK, Han B, Crane J, Moorjani P, Crenshaw AT, Parkin MA, Reus VI, Lowe TL, Rangel-Lugo M, Chouinard S, Dion Y, Girard S, Cath DC, Smit JH, King RA, Fernandez TV, Leckman JF, Kidd KK, Kidd JR, Pakstis AJ, State MW, Herrera LD, Romero R, Fournier E, Sandor P, Barr CL, Phan N, Gross-Tsur V, Benarroch F, Pollak Y, Budman CL, Bruun RD, Erenberg G, Naarden AL, Lee PC, Weiss N, Kremeyer B, Berrio GB, Campbell DD, Cardona Silgado JC, Ochoa WC, Mesa Restrepo SC, Muller H, Valencia Duarte AV, Lyon GJ, Leppert M, Morgan J, Weiss R, Grados MA, Anderson K, Davarya S, Singer H, Walkup J, Jankovic J, Tischfield JA, **Heiman GA**, Gilbert DL, Hoekstra PJ, Robertson MM, Kurlan R, Liu C, Gibbs JR, Singleton A; for the North American Brain Expression Consortium, Hardy J; for the UK Human Brain Expression Database, Strengman E, Ophoff RA, Wagner M, Moessner R, Mirel DB, Posthuma D, Sabatti C, Eskin E, Conti DV, Knowles JA, Ruiz-Linares A, Rouleau GA, Purcell S, Heutink P, Oostra BA, McMahon WM, Freimer NB, Cox NJ, Pauls DL. Genome-wide association study of Tourette's syndrome. *Mol Psychiatry*. 2012 Aug 14. doi: 10.1038/mp.2012.69. [Epub ahead of print]
- Schiavone MB, Herzog TJ, Ananth CV, Wilde ET, Lewin SN, Burke WM, Lu YS, **Neugut AI**, **Hershman DL**, Wright JD. Feasibility and economic impact of same-day discharge for women who undergo laparoscopic hysterectomy. *Am J Obstet Gynecol*. 2012 Nov;207(5):382.e1-9. doi: 10.1016/j.ajog.2012.09.014.
- Schiavone MB, Kuo EC, Naumann RW, Burke WM, Lewin SN, **Neugut AI**, **Hershman DL**, Herzog TJ, Wright JD. The commercialization of robotic surgery: unsubstantiated marketing of gynecologic surgery by hospitals. *Am J Obstet Gynecol*. 2012 Sep;207(3):174.e1-7. Epub 2012 Jun 29.
- Schlesinger S, Aleksandrova K, Pischon T, Fedirko V, Jenab M, Trepo E, Boffetta P, Dahm CC, Overvad K, Tjønneland A, Halkjaer J, Fagherazzi G, Boutron-Ruault MC, Carbonnel F, Kaaks R, Lukanova A, Boeing H, Trichopoulou A, Bamia C, Lagiou P, Palli D, Grioni S, Panico S, Tumino R, **Vineis P**, Bas Bueno-de-Mesquita H, van den Berg S, Peeters PH, Braaten T, Weiderpass E, Quirós JR, Travier N, Sánchez MJ, Navarro C, Barricarte A, Dorronsoro M, Lindkvist B, Regner S, Werner M, Sund M, Khaw KT, Wareham N, Travis RC, Norat T, Wark PA, Riboli E, Nöthlings U. Abdominal Obesity, Weight Gain during Adulthood and Risk of Liver and Biliary Tract Cancer in a European Cohort. *Int J Cancer*. 2012 May 23. [Epub ahead of print]
- Schluger NW**. Treatment of Pulmonary Mycobacterium avium Complex Infections: Do Drug Levels Matter? *Am J Respir Crit Care Med*. 2012 Oct 15;186(8):710-1. doi: 10.1164/rccm.201208-1478ED.
- Schouten LJ, van Dijk BA, **Lumey LH**, Goldbohm RA, van den Brandt PA. Energy Restriction during Childhood and Early Adulthood and Ovarian Cancer Risk. *PLoS One*. 2011;6(11):e27960. PMID: 22132180
- Schupf N**, Barrat S, Perls T, Newman A, Christensen K, Thyagarajan B, Province M, Rossi WK, **Mayeux R**. Apolipoprotein E and familial longevity. *Neurobiol Aging*. 2012 Oct 5. pii: S0197-4580(12)00455-1. doi: 10.1016/j.neurobiolaging.2012.08.019. [Epub ahead of print]
- Schwarz AG, McVeigh KH, **Hoven C**, **Kerker BD**. Racial and Ethnic Differences in Depression by Partner Status and the Presence of Children in the Household. *Women's Health Issues*. 2012 Sep 8. [Epub ahead of print]
- Sederer L**. The bone thief. *Psychiatr Serv*. 2011;62(12):1519-20. PMID: 22193811
- Sederer LI. Henry's Demons: Living with Schizophrenia, A Father and Son's Story. *Am J Psychiatry*. 2012;169(1):101. PMID: 22223021
- Sederer LI**. Outcome measurement in mental health: theory and practice. *Psychiatr Serv*. 2011;62(11):1399. PMID: 22211236
- Sederer, LI**. Leadership, Psychiatric Services. 2012; 63(2):103
- Semba RD, Chang SS, Sun K, Cappola AR, Ferrucci L, **Fried LP**. Serum 25-Hydroxyvitamin D and Pulmonary Function in Older Disabled Community-Dwelling Women. *J Gerontol A Biol Sci Med Sci*. 2011 Dec 7. [Epub ahead of print]. PMID: 22156439
- Semba RD, Chang SS, Sun K, Talegawkar S, Ferrucci L, **Fried LP**. Serum carotenoids and pulmonary function in older community-dwelling women. *J Nutr Health Aging*. 2012;16(4):291-6.
- Sen S, Rabinstein AA, **Elkind MS**, Powers WJ. Recent Developments regarding Human Immunodeficiency Virus Infection and Stroke. *Cerebrovasc Dis*. 2012;23(3):209-218. PMID: 22261608
- Shah RJ, Bellamy SL, Localio AR, Wickersham N, Diamond JM, Weinacker A, Lama VN, Bhorade S, Belperio JA, Crespo M, Demissie E, Kawut SM, Wille KM, **Lederer DJ**, Lee JC, Palmer SM, Orens J, Reynolds J, Shah A, Wilkes DS, Ware LB, Christie JD. A panel of lung injury biomarkers enhances the definition of primary graft dysfunction (PGD) after lung transplantation. *J Heart Lung Transplant*. 2012 Jun 11. [Epub ahead of print]
- Shah RJ, Diamond JM, **Lederer DJ**, Arcasoy SM, Cantu EM, Demissie EJ, Kawut SM, Kohl B, Lee JC, Sonett J, Christie JD, Ware LB. Plasma monocyte chemoattractant protein-1 levels at 24 hours are a biomarker of primary graft dysfunction after lung transplantation. *Transl Res*. 2012 Sep 15. [Epub ahead of print]
- Sharaiha RZ, Lebwohl B, Reimers L, Bhagat G, Green PH, **Neugut AI**. Increasing incidence of enteropathy-associated T-cell lymphoma in the United States, 1973-2008. *Cancer*. 2011 Dec 13. [Epub ahead of print]. PMID: 22169928
- Shen J, Gammon MD, **Terry MB**, Bradshaw PT, Wang Q, Teitelbaum SL, **Neugut AI**, Santella RM. Genetic polymorphisms in telomere pathway genes, telomere length, and breast cancer survival. *Breast Cancer Res Treat*. 2012 Apr 12. [Epub ahead of print]
- Shen J, Wang S, Zhang YJ, Kappil M, Wu HC, Kibriya MG, Wang Q, Jasmine F, **Ahsan H**, Lee PH, Yu MW, Chen CJ, Santella RM. Genome-wide DNA methylation profiles in hepatocellular carcinoma. *Hepatology*. 2012 Jan 11. [Epub ahead of print]. PMID: 22234943
- Shen J, Wang S, Zhang YJ, Kappil MA, Chen Wu H, Kibriya MG, Wang Q, Jasmine F, **Ahsan H**, Lee PH, Yu MW, Chen CJ, Santella RM. Genome-wide aberrant DNA methylation of microRNA host genes in hepatocellular carcinoma. *Epigenetics*. 2012;7(11). [Epub ahead of print]
- Shinnar S, Bello JA, Chan S, **Hesdorffer DC**, Lewis DV, Macfall J, Pellock JM, Nordli DR Jr, Frank LM, Moshe SL, Gomes W, Shinnar RC, Sun S; For the FEBSTAT Study Team. MRI abnormalities following febrile status epilepticus in children: The FEBSTAT study. *Neurology*. 2012 Jul 25. [Epub ahead of print]
- Shmulewitz D, Wall MM, **Keyes KM**, Aharonovich E, Aivadyan C, Greenstein E, Spivak B, Weizman A, Frisch A, **Hasin D**. Alcohol use disorders and perceived drinking norms: ethnic differences in Israeli adults. *J Stud Alcohol Drugs*. 2012 Oct;73(6):981-90.
- Shultz JM, Kelly F, Forbes D, Verdelli H, Leon GR, Rosen A, **Neria Y**. Triple threat trauma: evidence-based mental health response for the 2011 Japan disaster. *Prehosp Disaster Med*. 2011;26(3):141-5. PMID: 22107762
- Siedlecki KL, Rundek T, **Elkind MS**, Sacco RL, Stern Y, Wright CB. Using Contextual Analyses to Examine the Meaning of Neuropsychological Variables Across Samples of English-Speaking and Spanish-Speaking Older Adults. *J Int Neuropsychol Soc*. 2011;1-11. PMID: 22182463
- Siegel AB, Lim EA, Wang S, Brubaker W, Rodriguez RD, Goyal A, **Jacobson JS**, **Hershman DL**, C Verna E, Zaretsky J, Halazun K, Dove L, Brown RS Jr, **Neugut AI**, Kato T, Remotti H, Copleston YJ, Emond JC. Diabetes, Body Mass Index, and Outcomes in Hepatocellular Carcinoma Patients Undergoing Liver Transplantation. *Transplantation*. 2012 Sep 15;94(5):539-543.
- Simões RM, Constantino A, Gibadullina E, Houghton D, **Louis ED**, Litvan I. Examining the Motor Phenotype of Patients with Both Essential Tremor and Parkinson's Disease. *Tremor Other Hyperkinet Mov (N Y)*. 2012;2. pii: 47. Epub 2012 May 21.
- Singer JR, Palmas W, Teresi J, Weinstock R, Shea S, **Luchsinger JA**. Adiponectin and All-Cause Mortality in Elderly People With Type 2 Diabetes. *Diabetes Care*. 2012 Jul 6. [Epub ahead of print]
- Sista ND, **Abdool Karim Q**, Hinson K, Donnell D, Eshleman SH, Vermund SH. Experience in international clinical research: the HIV Prevention Trials Network. *Clin Investig (Lond)*. 2011; 1(12):1609-1618
- Sloven N, **Koenen KC**, Kubzansky LD. Childhood adversity and immune and inflammatory biomarkers associated with cardiovascular risk in youth: a systematic review. *Brain Behav Immun*. 2012; 26(2):239-50
- Sloven N, Kubzansky LD, McLaughlin KA, **Koenen KC**. Childhood adversity and inflammatory processes in youth: A prospective study. *Psychoneuroendocrinology*. 2012 Jun 21. [Epub ahead of print]
- Sloven N, McLaughlin KA, Dunn EC, **Koenen KC**. Childhood adversity and cell-mediated immunity in young adulthood: Does type and timing matter? *Brain Behav Immun*. 2012 Oct 26. pii: S0889-1591(12)00480-1. doi: 10.1016/j.bbi.2012.10.018. [Epub ahead of print]
- Slotema CW, Daalman K, Blom JD, Diederken KM, **Hoek HW**, Sommer IE. Auditory verbal hallucinations in patients with borderline personality disorder are similar to those in schizophrenia. *Psychol Med*. 2012 Feb 16;1-6. [Epub ahead of print]
- Smink FR, van Hoeken D, **Hoek HW**. Epidemiology of Eating Disorders: Incidence, Prevalence and Mortality Rates. *Curr Psychiatry Rep*. 2012 May 27. [Epub ahead of print]
- Smith KM, Anthony SJ, Switzer WM, Epstein JH, Seimon T, Jia H, Sanchez MD, Huynh TT, Galland GG, Shapiro SE, Sleeman JM, McAlouse D, Stuchin M, Amato G, Kolokotronis SO, **Lipkin WI**, Karesh WB, Daszak P, Marano N. Zoonotic viruses associated with illegally imported wildlife products. *PLoS One*. 2012;7(1):e29505. PMID: 22253731
- Sohail A, Vaqas B, **Bodeker G**, Ryan T. Simple quantitative assessment for repigmentation in vitiligo. *Int J Dermatol*. 2012;51(3):360-1.

- Sokal D, **Abdool Karim Q**, Sibeko S, Yende-Zuma N, Mansoor LE, Baxter C, Grobler A, Frohlich J, Kharsany A, Misana K, Maarshalk S, **Abdool Karim SS**. Safety of Tenofovir Gel, a Vaginal Microbicide, in South African Women: Results of the CAPRISA 004 Trial. *Antivir Ther*. 2012 Aug 23. doi: 10.3851/IMP2311. [Epub ahead of print]
- Springer KW, Hankivsky O, **Bates LM**. Gender and health: Relational, intersectional, and biosocial approaches. *Soc Sci Med*. 2012 Mar 20. [Epub ahead of print]
- Stayton C**, McVeigh KH, Olson EC, Perkins K, **Kerker BD**. Victimization and Health Risk Factors Among Weapon-carrying Youth. *Am J Health Behav*. 2011 Nov;35(6):654-63. PMID: 22251757
- Stein DJ, **Koenen KC**, Friedman MJ, Hill E, McLaughlin KA, Petukhova M, Ruscio AM, Shahly V, Spiegel D, Borges G, Bunting B, Caldas-de-Almeida JM, de Girolamo G, Demyttenaere K, Florescu S, Haro JM, Karam EG, Kovess-Masfety V, Lee S, Matschinger H, Mladenova M, Posada-Villa J, Tachimori H, Viana MC, Kessler RC. Dissociation in Posttraumatic Stress Disorder: Evidence from the World Mental Health Surveys. *Biol Psychiatry*. 2012 Oct 8. pii: S0006-3223(12)00771-8. doi: 10.1016/j.biopsych.2012.08.022. [Epub ahead of print]
- Stellman SD**. On being first in epidemiology. *Prev Med*. 2012 Jul 22. [Epub ahead of print]
- Stoecklin-Wasmer C, Guarnieri P, Celenti R, **Demmer RT**, Kerschull M, Papananou PN. MicroRNAs and Their Target Genes in Gingival Tissues. *J Dent Res*. 2012 Aug 9. [Epub ahead of print]
- Stone RC, Kim S, Barnes BJ, **Aviv A**. Diverging Antioxidative Responses to IGF-1 in Cultured Human Skin Fibroblasts Versus Vascular Endothelial Cells. *J Gerontol A Biol Sci Med Sci*. 2012 Mar 30. [Epub ahead of print]
- Strehlau R, Coovadia A, **Abrams EJ**, Martens L, Arpadi S, Meyers T, **Kuhn L**. Lipid Profiles in Young HIV-Infected Children Initiating and Changing Antiretroviral Therapy. *J Acquir Immune Defic Syndr*. 2012 Aug 1;60(4):369-376
- Striano P, **Louis ED**, Manto M. Autosomal dominant cortical tremor, myoclonus, and epilepsy: is the origin in the cerebellum? Editorial. *Cerebellum*. 2012 Oct 5. [Epub ahead of print]
- Sturgeon RE, Lam JW, Windust A, Grinberg P, Zeisler R, Ofiaz R, Paul RL, Lang BE, **Fagan JA**, Simard B, Kingston CT. Determination of moisture content of single-wall carbon nanotubes. *Anal Bioanal Chem*. 2011 Nov 29. [Epub ahead of print]. PMID: 22124752
- Subaran RL, Talati A, Hamilton SP, Adams P, **Weissman MM**, Fyer AJ, Hodge SE. A survey of putative anxiety-associated genes in panic disorder patients with and without bladder symptoms. *Psychiatr Genet*. 2012 Sep 26. [Epub ahead of print]
- Sugaya L, **Hasin DS**, Olfson M, Lin KH, Grant BF, Blanco C. Child physical abuse and adult mental health: A national study. *J Trauma Stress*. 2012 Jul 16. doi: 10.1002/jts.21719. [Epub ahead of print]
- Suglia SF**, Duarte CS, Chambers EC, Boynton-Jarrett R. Cumulative Social Risk and Obesity in Early Childhood. *Pediatrics*. 2012 Apr 16. [Epub ahead of print]
- Sultan S, **Elkind MS**. Stroke in young adults: On the rise? *Neurology*. 2012 Oct 10. [Epub ahead of print]
- Sun K, Semba RD, **Fried LP**, Schaumburg DA, Ferrucci L, Varadhan R. Elevated Serum Carboxymethyl-Lysine, an Advanced Glycation End Product, Predicts Severe Walking Disability in Older Women: The Women's Health and Aging Study I. *J Aging Res*. 2012;2012:586385. Epub 2012 Aug 29.
- Sun LS, **Li G**, **Dimaggio CJ**, Byrne MW, Ing C, Miller TL, Bellinger DC, Han S, McGowan FX. Feasibility and Pilot Study of the Pediatric Anesthesia NeuroDevelopment Assessment (PANDA) Project. *J Neurosurg Anesthesiol*. 2012 Oct;24(4):382-388.
- Susser E**, Widom CS. Still searching for lost truths about the bitter sorrows of childhood. *Schizophr Bull*. 2012 Jun;38(4):672-5. Epub 2012 Jul 25.
- Susser E**. Relation of childhood malnutrition to adult mental disorders. *Am J Psychiatry*. 2012;169(8):777-9.
- Suzuki K, Asaga R, Sourander A, **Hoven CW**, Mandell D. Cyberbullying and adolescent mental health. *Int J Adolesc Med Health*. 2011; 24(1):27-35. doi: 10.1515/ijamh.2012.005.
- Syed EH, Poudel KC, Sakisaka K, Yasuoka J, **Ahsan H**, Jimba M. Quality of life and mental health status of arsenic-affected patients in a Bangladeshi population. *J Health Popul Nutr*. 2012 Sep;30(3):262-9.
- Tabaei BP, Chamany S, Driver CR, **Kerker B**, Silver L. Incidence of self-reported diabetes in New York City, 2002, 2004, and 2008. *Prev Chronic Dis*. 2012 Jun;9:E114.
- Talati A, Pantazatos SP, Schneier FR, **Weissman MM**, Hirsch J. Gray Matter Abnormalities in Social Anxiety Disorder: Primary, Replication, and Specificity Studies. *Biol Psychiatry*. 2012 Jun 28. [Epub ahead of print]
- Talekar A, Pessi A, Glickman F, Sengupta U, **Briese T**, Whitt MA, Mathieu C, Horvat B, Moscona A, Porotto M. Rapid Screening for Entry Inhibitors of Highly Pathogenic Viruses under Low-Level Biocontainment. *PLoS One*. 2012; 7(3):e30538.
- Tang D, Kryvenko ON, Wang Y, Jankowski M, Trudeau S, **Rundle A**, Rybicki BA. Elevated Polycyclic Aromatic Hydrocarbon-DNA adducts in Benign Prostate are a Risk Factor for Prostate Cancer in African Americans. *Carcinogenesis*. 2012 Oct 12. [Epub ahead of print]
- Taylor DJ, Grobler A, **Abdool Karim SS**. An adaptive design to bridge the gap between Phase 2b/3 microbicide effectiveness trials and evidence required for licensure. *Clin Trials*. 2012 May 18. [Epub ahead of print]
- Tedford RJ, Hassoun PM, Mathai SC, Girgis RE, Russell SD, Thiemann DR, Cingolani OH, Mudd JO, Borlaug BA, Redfield MM, **Lederer DJ**, Kass DA. Pulmonary capillary wedge pressure augments right ventricular pulsatile loading. *Circulation*. 2012;125(2):289-97
- Tendulkar SA, **Koenen KC**, Dunn EC, Buka S, Subramanian SV. Neighborhood influences on perceived social support among parents: findings from the project on human development in Chicago neighborhoods.
- Terlikbayeva A, Hermsilla S, **Galea S**, **Schluger N**, Yegeubayeva S, Abildayev T, Muminov T, Akiyanova F, Bartkowiak L, Zhumadilov Z, Sharman A, El-Bassel N. Tuberculosis in Kazakhstan: analysis of risk determinants in national surveillance data. *BMC Infect Dis*. 2012 Oct 18;12(1):262. [Epub ahead of print]
- Thaler DE, Di Angelantonio E, Di Tullio MR, Donovan JS, Griffith J, Homma S, Jaigobin C, Mas JL, Mattle HP, Michel P, Mono ML, Nedeltchev K, Papetti F, Ruthazer R, Serena J, Weimar C, **Elkind MS**, Kent DM. The Risk of Paradoxical Embolism (RoPE) Study: initial description of the completed database. *Int J Stroke*. 2012 Aug 9. doi: 10.1111/j.1747-4949.2012.00843.x. [Epub ahead of print]
- Thenganatt MA, **Louis ED**. Distinguishing essential tremor from Parkinson's disease: bedside tests and laboratory evaluations. *Expert Rev Neurother*. 2012 Jun;12(6):687-96.
- Thenganatt MA, **Louis ED**. Personality profile in essential tremor: A case-control study. *Parkinsonism Relat Disord*. 2012 Jun 13. [Epub ahead of print]
- Thompson JS, **Lebwohl B**, Reilly NR, Talley NJ, Bhagat G, Green PH. Increased incidence of eosinophilic esophagitis in children and adults with celiac disease. *J Clin Gastroenterol*. 2012;46(1):e6-e11
- Thompson MA, Aberg JA, Hoy JF, Telenti A, Benson C, Cahn P, Eron JJ, Günthard HF, **Hammer SM**, Reiss P, Richman DD, Rizzardini G, Thomas DL, Jacobsen DM, Volberding PA. Antiretroviral Treatment of Adult HIV Infection: 2012 Recommendations of the International Antiviral Society-USA Panel. *JAMA*. 2012 Jul 25;308(4):387-402.
- Thompson RG, **Hasin D**. Psychiatric Disorders and Treatment Among Newly Homeless Young Adults With Histories of Foster Care. *Psychiatr Serv*. 2012 Jun 15. doi: 10.1176/appi.ps.201100405. [Epub ahead of print]
- Thow AM, Snowdon W, Schultz JT, **Leeder S**, Vivili P, Swinburn BA. The role of policy in improving diets: experiences from the Pacific Obesity Prevention in Communities food policy project. *Obes Rev*. 2011;12 Suppl 2:68-74. PMID: 22008561
- Tiffany ST, Friedman L, Greenfield SF, **Hasin DS**, Jackson R. Other outcomes in treatments for substance-use disorders: a call for action. *Addiction*. 2012;107(4):725-6
- Tobi EW, Slagboom PE, van Dongen J, Kremer D, Stein AD, Putter H, Heijmans BT, **Lumley LH**. Prenatal Famine and Genetic Variation Are Independently and Additively Associated with DNA Methylation at Regulatory Loci within IGF2/H19. *PLoS One*. 2012;7(5):e37933.
- Tokarz R, Firth C, Madhi SA, Howie SR, Wu WY, Sall AA, Haq S, **Briese T**, **Lipkin WI**. Worldwide emergence of multiple clades of enterovirus 68. *J Gen Virol*. 2012 Jun 13. [Epub ahead of print]
- Toro PL, Rabkin M, **Flam R**, **El-Sadr W**, Donahue M, Chadwick E, **Abrams EJ**. Training Multidisciplinary Teams to Deliver High-Quality HIV Care to Families in Resource-Limited Settings: The MTCT-Plus Initiative Experience. *J Assoc Nurses AIDS Care*. 2012 May 5. [Epub ahead of print]
- Touboul PJ, Hennerici MG, Meairs S, Adams H, Amarenco P, Bornstein N, Csiba L, **Desvarieux M**, Ebrahim S, Hernandez Hernandez R, Jaff M, Kownator S, Naqvi T, Prati P, Rundek T, Sitzer M, Schminke U, Tardif JC, Taylor A, Vicaut E, Woo KS. Mannheim Carotid Intima-Media Thickness and Plaque Consensus (2004-2006-2011). An Update on Behalf of the Advisory Board of the 3rd, 4th and 5th Watching the Risk Symposia, at the 13th, 15th and 20th European Stroke Conferences, Mannheim, Germany, 2004, Brussels, Belgium, 2006, and Hamburg, Germany, 2011. *Cerebrovasc Dis*. 2012 Nov 1;34(4):290-296. [Epub ahead of print]
- Toyokawa S, Uddin M, **Koenen KC**, **Galea S**. How does the social environment 'get into the mind'? Epigenetics at the intersection of social and psychiatric epidemiology. *Soc Sci Med*. 2011 Nov 6. [Epub ahead of print]. PMID: 22119520
- Travis RC, Allen NE, Appleby PN, Price A, Kaaks R, Chang-Claude J, Boeing H, Aleksandrova K, Tjønneland A, Johnsen NF, Overvad K, Ramón Quirós J, González CA, Molina-Montes E, Sánchez MJ, Larrañaga N, Castañó JM, Ardanaz E, Khaw KT, Wareham N, Trichopoulos A, Karapetyan T, Rafnsson SB, Palli D, Krogh V, Tumino R, **Vineis P**, Bueno-de-Mesquita HB, Stattin P, Johansson M, Fedirko V, Norat T, Siddiqi A, Riboli E, Key TJ. Prediagnostic concentrations of plasma genistein and prostate cancer risk in 1,605 men with prostate cancer and 1,697 matched control participants in EPIC. *Cancer Causes Control*. 2012 Jul;23(7):1163-71. Epub 2012 May 22.
- Tse AC, Rich-Edwards JW, **Koenen K**, Wright RJ. Cumulative stress and maternal prenatal corticotropin-releasing hormone in an urban U.S. cohort. *Psychoneuroendocrinology*. 2011 Dec 8. [Epub ahead of print]. PMID: 22154479
- Tunik MG, Richmond N, Treiber M, Skomorowsky A, **Galea S**, Vlahov D, Blaney S, Kuskic M, Silverman R, Foltin GL. Pediatric Prehospital Evaluation of NYC Respiratory Arrest Survival (PHENYCS). *Pediatr Emerg Care*. 2012 Aug 27. [Epub ahead of print]
- Valley-Omar Z, Sibeko S, Anderson J, Goodier S, Werner L, Arney L, Naranbhai V, Treurnicht F, Abrahams M-R, Bandawe G, Swanstrom R, **Abdool Karim Q**, **Abdool Karim SS**, Williamson C. CAPRISA 004 Tenofovir Microbicide Trial: No Impact of Tenofovir Gel on the HIV Transmission Bottleneck. *Journal of Infectious Diseases* 2012; DOI: 10.1093/infdis/jis305. [Published July 1, 2012. PMID: 22551813] Epub May 4, 2012
- van Balkom ID, **Bresnahan M**, Vuijk PJ, Hubert J, **Susser E**, **Hoek HW**. Paternal age and risk of autism in an ethnically diverse, non-industrialized setting: aruba. *PLoS One*. 2012;7(9):e45090. Epub 2012 Sep 11.
- VAN Balkom ID, Vuijk PJ, Franssens M, **Hoek HW**, Hennekam RC. Development, cognition, and behaviour in Pitt-Hopkins syndrome. *Dev Med Child Neurol*. 2012 Jun 19. doi: 10.1111/j.1469-8749.2012.04339.x. [Epub ahead of print]
- van Elburg AA, Hillebrand JJ, Huyser C, Snoek M, Kas MJ, **Hoek HW**, Adan RA. Mandometer treatment not superior to treatment as usual for anorexia nervosa. *Int J Eat Disord*. 2012;45(2):193-201
- Van Son GE, **Hoek HW**, Van Hoeken D, Schellevis FG, Van Furth EF. Eating Disorders in the General Practice: A Case-Control Study on the Utilization of Primary Care. *Eur Eat Disord Rev*. 2012 Jun 8. doi: 10.1002/erv.2185. [Epub ahead of print]

- Veling W, Hoek HW, Selten JP, Susser E. Age at migration and future risk of psychotic disorders among immigrants in the Netherlands: a 7-year incidence study. *Am J Psychiatry*. 2011;168(12):1278-85. PMID: 22193672
- Ventetuolo CE, Kawut SM, Lederer DJ. Plasma Endothelin-1 and Vascular Endothelial Growth Factor Levels and Their Relationship to Hemodynamics in Idiopathic Pulmonary Fibrosis. *Respiration*. 2012 Aug 3. [Epub ahead of print]
- Ventetuolo CE, Lima JA, Barr RG, Bristow MR, Bagiella E, Chahal H, Kizer JR, Lederer DJ, Bluemke DA, Kawut SM. The renin-angiotensin system and right ventricular structure and function: The MESA-Right Ventricle Study. *Pulm Circ*. 2012 Jul;2(3):379-86. doi: 10.4103/2045-8932.101657.
- Vineis P. [Climate change and communicable diseases]. [Article in Italian]. *Epidemiol Prev*. 2012 Mar;36(2):132-3.
- Vineis P. [Climate change and vulnerability]. *Epidemiol Prev*. 2011;35(5-6):349. PMID: 22166783
- Vinkers DJ, DE Beurs E, Barendregt M, Rinne T, Hoek HW. Proportion of crimes attributable to mental disorders in the Netherlands population. *World Psychiatry*. 2012;11(2):134.
- Vinkers DJ, Hoek HW, Rinne T. Psychiatric morbidity in prisoners with intellectual disabilities. *Br J Psychiatry*. 2011;199:514. PMID: 22130752
- Violari A, Lindsey JC, Hughes MD, Mujuru HA, Barlow-Mosha S, Kamthunzi P, Chi BH, Cotton MF, Moultrie H, Khadse S, Schimana W, Bobat R, Purdue L, Eshleman SH, Abrams EJ, Millar L, Peltzold E, Mofenson LM, Jean-Philippe P, Palumbo P. Nevirapine versus ritonavir-boosted lopinavir for HIV-infected children. *N Engl J Med*. 2012 Jun 21;366(25):2380-9.
- Waldman R, Kennedy HP, Kendig S. Collaboration in maternity care: possibilities and challenges. *Obstet Gynecol Clin North Am*. 2012 Sep;39(3):435-44. Epub 2012 Aug 15.
- Waldman R. Sex, drugs, and body counts: The politics of numbers in global crime and conflict. *Glob Public Health*. 2012 May 23. [Epub ahead of print]
- Waly MI, Hornig M, Trivedi M, Hodgson N, Kini R, Ohta A, Deth R. Prenatal and Postnatal Epigenetic Programming: Implications for GI, Immune, and Neuronal Function in Autism. *Autism Res Treat*. 2012;2012:190930. Epub 2012 Jun 19.
- Wang A, Clouston SA, Rubin MS, Colten CG, Link BG. Fundamental causes of colorectal cancer mortality: the implications of informational diffusion. *Milbank Q*. 2012;90(3):592-618.
- Wang YC, Coxson P, Shen YM, Goldman L, Bibbins-Domingo K. A penny-per-ounce tax on sugar-sweetened beverages would cut health and cost burdens of diabetes. *Health Aff (Millwood)*. 2012;31(1):199-207. PMID: 22323111
- Wecker M, Gilbert P, Russell N, Hural J, Allen M, Pensiero M, Chulay J, Chiu YL, Abdool Karim SS, Burke DS; the HVTN 040/059 Protocol Team, and the NIAID HIV Vaccine Trials Network. Phase I safety and immunogenicity evaluations of an alphavirus replicon HIV-1 subtype C gag vaccine (AVX101) in healthy HIV-1 uninfected adults. *Clin Vaccine Immunol*. 2012 Aug 22. [Epub ahead of print]
- Weingarten JA, Lederer DJ, Ozturk E, Miliite F, Mooney AM, Thomashow BM, Basner RC. A comparison of single breath and re-breathe diffusing capacity in emphysema patients and controls. *Respir Physiol Neurobiol*. 2012 May 24. [Epub ahead of print]
- Weiser M, Werbeloff N, Dohrenwend BP, Levav I, Yoffe R, Davidson M. Do psychiatric registries include all persons with schizophrenia in the general population? A population-based longitudinal study. *Schizophr Res*. 2012 Jan 17. [Epub ahead of print]. PMID: 22260965
- Weiss CO, Cappola AR, Varadhan R, Fried LP. Resting Metabolic Rate in Old-Old Women with and without Frailty: Variability and Estimation of Energy Requirements. *J Am Geriatr Soc*. 2012 ;60(9):1695-700.
- Welch AE, Caramanica K, Debchoudhury I, Pulizzi A, Farfel MR, Stellman SD, Cone JE. A qualitative examination of health and health care utilization after the September 11th terror attacks among World Trade Center Health Registry enrollees. *BMC Public Health*. 2012;12(1):721. [Epub ahead of print]
- Wellons MF, Fujimoto VY, Baker VL, Barrington DS, Broomfield D, Catherino WH, Richard-Davis G, Ryan M, Thornton K, Armstrong AY. Race matters: a systematic review of racial/ethnic disparity in Society for Assisted Reproductive Technology reported outcomes. *Fertil Steril*. 2012 Jun 13. [Epub ahead of print]
- Wensman JJ, Munir M, Thaduri S, Hörnaeus K, Rizwan M, Blomström AL, Briese T, Lipkin WI, Berg M. The X proteins of Bornaviruses interfere with type I interferon signaling. *J Gen Virol*. 2012 Oct 24. [Epub ahead of print]
- Werbeloff N, Drukker M, Dohrenwend BP, Levav I, Yoffe R, van Os J, Davidson M, Weiser M. Self-reported Attenuated Psychotic Symptoms as Forerunners of Severe Mental Disorders Later in Life. *Arch Gen Psychiatry*. 2012 Feb 10; [Epub ahead of print]
- Werbeloff N, Drukker M, Dohrenwend BP, Levav I, Yoffe R, van Os J, Davidson M, Weiser M. Self-reported Attenuated Psychotic Symptoms as Forerunners of Severe Mental Disorders Later in Life. *Arch Gen Psychiatry*. 2012 Jan 2. [Epub ahead of print]. PMID: 22213772
- Whitcomb DC, Larusch J, Krasinskas AM, Klei L, Smith JP, Brand RE, Neoptolemos JP, Lerch MM, Tector M, Sandhu BS, Guda NM, Orlichenko L; Alzheimer's Disease Genetics Consortium, Albert MS, Albin RL, Apostolova LG, Arnold SE, Baldwin CT, Barber R, Barnes LL, Beach TG, Beecham GW, Beekly D, Bennett DA, Bigio EH, Bird TD, Blacker D, Boxer A, Burke JR, Buxbaum JD, Cairns NJ, Cantwell LB, Cao C, Carney RM, Carroll SL, Chui HC, Clark DG, Cribbs DH, Crocco EA, Cruchaga C, Decarti C, Demirci FY, Dick M, Dickson DW, Duara R, Ertekin-Taner N, Faber KM, Fallon KB, Farlow MR, Ferris S, Foroud TM, Frosch MP, Galasko DR, Ganguli M, Gearing M, Geschwind DH, Ghetti B, Gilbert JR, Gilman S, Glass JD, Goate AM, Graff-Radford NR, Green RC, Growdon JH, Hakonarson H, Hamilton-Nelson KL, Hamilton RL, Harrell LE, Head E, Honig LS, Hulette CM, Hyman BT, Jicha GA, Jin LW, Jun G, Kamboh MI, Karydas A, Kaye JA, Kim R, Koo EH, Kowall NW, Kramer JH, Kramer P, Kukull WA, Laferla FM, Lah JJ, Leverenz JB, Levy AI, Li G, Lin CF, Lieberman AP, Lopez OL, Lunetta KL, Lyketsos CG, Mack WJ, Marson DC, Martin ER, Martiniuk F, Mash DC, Masliah E, McKee AC, Mesulam M, Miller BL, Miller CA, Miller JW, Montine TJ, Morris JC, Murrell JR, Naj AC, Olichney JM, Parisi JE, Peskind E, Petersen RC, Pierce A, Poon WW, Potter H, Quinn JF, Raj A, Raskind M, Reiman EM, Reisberg R, Reitz C, Ringman JM, Roberson ED, Rosen HJ, Rosenberg RN, Sano M, Saykin AJ, Schneider JA, Schneider LS, Seeley WW, Smith AG, Sonnen JA, Spina S, Stern RA, Tanzi RE, Trojanowski JQ, Troncoso JC, Tsuang DW, Valladares O, Van Deerlin VM, Van Eldik LJ, Vardarajan BN, Vinters HV, Vonsattel JP, Wang LS, Weintraub S, Welsh-Bohmer KA, Williamson J, Wolter RL, Wright CB, Younkin SG, Yu CE, Yu L, Alkaade S, Amann ST, Anderson MA, Baillie J, Banks PA, Conwell D, Coté GA, Cotton PB, Disario J, Farrer LA, Forsmark CE, Johnstone M, Gardner TB, Getrud A, Greenhalf W, Haines JL, Hartman DJ, Hawes RA, Lawrence C, Lewis M, Mayeyle J, Mayeux R, Melhem NM, Money ME, Muniraj T, Papachristou GI, Pericak-Vance MA, Romagnuolo J, Schellenberg GD, Sherman S, Simon P, Singh VP, Sliwka A, Stolz D, Sutton R, Weiss FU, Wilcox CM, Zarnescu NO, Wisniewski SR, O'Connell MR, Kienholz ML, Roeder K, Barmada MM, Yadav D, Devlin B. Common genetic variants in the CLDN2 and PRSS2 loci alter risk for alcohol-related and sporadic pancreatitis. *Nat Genet*. 2012 Nov 11. doi: 10.1038/ng.2466. [Epub ahead of print]
- White K, Rudolph AE, Jones KC, Latkin C, Benjamin EO, Crawford ND, Fuller CM. Social and individual risk determinants of HIV testing practices among noninjection drug users at high risk for HIV/AIDS. *AIDS Care*. 2012 Jul 27. [Epub ahead of print]
- Wiley JZ, Scarmeas N, Provenzano FA, Luchsinger JA, Mayeux R, Brickman AM. White matter hyperintensity volume and impaired mobility among older adults. *J Neurol*. 2012 Nov 6. [Epub ahead of print]
- Williams BL, Hornig M, Parekh T, Lipkin WI. Application of Novel PCR-Based Methods for Detection, Quantitation, and Phylogenetic Characterization of Sutterella Species in Intestinal Biopsy Samples from Children with Autism and Gastrointestinal Disturbances. *MBio*. 2012;3(1). PMID: 22233678
- Wong MC, Tam WW, Cheung CS, Tong EL, Sek AC, Cheung NT, Leeder S, Griffiths S. Medication adherence to first-line antihypertensive drug class in a large Chinese population. *Int J Cardiol*. 2012 May 3. [Epub ahead of print]
- WonPat-Borja AJ, Yang LH, Link BG, Phelan JC. Eugenics, genetics, and mental illness stigma in Chinese Americans. *Soc Psychiatry Psychiatr Epidemiol*. 2012;47(1):145-56
- Worm SW, Kamara DA, Reiss P, Fontas E, De Wit S, El-Sadr W, D'Arminio Monforte A, Law M, Phillips A, Rym L, Dabis NF, Weber R, Sabin C, Lundgren JD. Evaluation of HIV Protease Inhibitor Use and the Risk of Sudden Death or Nonhemorrhagic Stroke. *J Infect Dis*. 2012 Jan 5. [Epub ahead of print]. PMID: 22223855
- Wright JD, Burke WM, Wilde ET, Lewin SN, Charles AS, Kim JH, Goldman N, Neugut AI, Herzog TJ, Hershman DL. Comparative Effectiveness of Robotic Versus Laparoscopic Hysterectomy for Endometrial Cancer. *J Clin Oncol*. 2012 Jan 30. [Epub ahead of print]. PMID: 22291073
- Wright JD, Herzog TJ, Neugut AI, Burke WM, Lu YS, Lewin SN, Hershman DL. Failure of radical cytoreductive surgery on omission and delay of chemotherapy for advanced-stage ovarian cancer. *Obstet Gynecol*. 2012;120(4):871-81.
- Wright JD, Herzog TJ, Siddiq Z, Arend R, Neugut AI, Burke WM, Lewin SN, Ananth CV, Hershman DL. Failure to Rescue As a Source of Variation in Hospital Mortality for Ovarian Cancer. *J Clin Oncol*. 2012 Oct 1. [Epub ahead of print]
- Wu F, Jasmine F, Kibriya MG, Liu M, Wójcik O, Parvez F, Rahaman R, Roy S, Paul-Brutus R, Segers S, Slavkovich V, Islam T, Levy D, Mey JL, van Geen A, Graziano JH, Ahsan H, Chen Y. Association Between Arsenic Exposure From Drinking Water and Plasma Levels of Cardiovascular Markers. *Am J Epidemiol*. 2012 Apr 24. [Epub ahead of print]
- Wu HC, Delgado-Cruzata L, Flom JD, Perrin M, Liao Y, Ferris J, Santella RM, Terry MB. Repetitive element DNA methylation levels in white blood cell DNA from sisters discordant for breast cancer from the New York site of the BCFR. *Carcinogenesis*. 2012 Jun 7. [Epub ahead of print]
- Wu HC, Wang Q, Delgado-Cruzata L, Santella RM, Terry MB. Genomic methylation changes over time in peripheral blood mononuclear cell DNA: Differences by Assay Type and Baseline Values. *Cancer Epidemiol Biomarkers Prev*. 2012 Jun 4. [Epub ahead of print]
- Wu P, Li LP, Jin J, Yuan XH, Liu X, Fan B, Fuller C, Lu YG, Hoven CW. Need for Mental Health Services and Service Use Among High School Students in China. *Psychiatr Serv*. 2012 Aug 1. doi: 10.1176/appi.ps.201200090. [Epub ahead of print]
- Wunsch H, Gershengorn H, Scales DC. Economics of ICU organization and management. *Crit Care Clin*. 2012;28(1):25-37. PMID: 22123097
- Wunsch H. A triage score for admission: A holy grail of intensive care?. *Crit Care Med*. 2012;40(1):321-3. PMID: 22179361
- Xi Z, Zinman L, Grinberg Y, Moreno D, Sato C, Bilbao JM, Ghani M, Hernández I, Ruiz A, Boada M, Morón FJ, Lang AE, Marras C, Bruni A, Cotao R, Maletta RG, Puccio G, Rainero I, Pinessi L, Galimberti D, Morrison KE, Moorby C, Stockton JD, Masellis M, Black SE, Hazrati LN, Liang Y, van Haersma de Wilt J, Fornazzari L, Villagra R, Rojas-Garcia R, Clarimón J, Mayeux R, Robertson J, St George-Hyslop P, Rogaeva E. Investigation of C9orf72 in 4 Neurodegenerative Disorders. *Arch Neurol*. 2012;1-8.
- Xue QL, Bandeen-Roche K, Mielenz TJ, Seplaki CL, Szanton SL, Thorpe RJ, Kalyani RR, Chaves PH, Dam TT, Ornstein K, Roychoudhury A, Varadhan R, Yao W, Fried LP. Patterns of 12-Year Change in Physical Activity Levels in Community-Dwelling Older Women: Can Modest Levels of Physical Activity Help Older Women Live Longer? *Am J Epidemiol*. 2012 Aug 30. [Epub ahead of print]

Yasar S, Lin FM, **Fried LP**, Kawas CH, Sink KM, Dekosky ST, Carlson MC; for the Ginkgo Evaluation of Memory (GEM) Study Investigators. *Alzheimers Dement*. 2012 Mar 30. [Epub ahead of print]

Yip JK, **Borrell LN**, Cho SC, Francisco H, Tarnow DP. Association between oral bisphosphonate use and dental implant failure among middle-aged women. *J Clin Periodontol*. 2012;39(4):408-14.

Yu M, Ma K, Faust PL, Honig LS, Cortés E, Vonsattel JP, **Louis ED**. Increased number of Purkinje cell dendritic swellings in essential tremor. *Eur J Neurol*. 2011 Dec 5. [Epub ahead of print]. PMID: 22136494

Zafonte RD, Bagiella E, Ansel BM, Novack TA, **Friedewald WT, Hesdorffer DC**, Timmons SD, Jallo J, Eisenberg H, Hart T, Ricker JH, Diaz-Arrastia R, Merchant RE, Temkin NR, Melton S, Dikmen SS. Effect of citicoline on functional and cognitive status among patients with traumatic brain injury: Citicoline Brain Injury Treatment Trial (COBRIT). *JAMA*. 2012;308(19):1993-2000. doi: 10.1001/jama.2012.13256.

Zhang Y, Conner KR, **Phillips MR**. Case-control study in China of risk factors for suicide in men with alcohol use disorders. *J Stud Alcohol Drugs*. 2012;73(1):15-20

Zhao Q, **Lee JH**, Pang D, Temkin A, Park N, Janicki SC, Zigman WB, Silverman W, Tycko B, **Schupf N**. Estrogen Receptor-Beta Variants Are Associated with Increased Risk of Alzheimer's Disease in Women with Down Syndrome. *Dement Geriatr Cogn Disord*. 2011;32(4):241-249. PMID: 22156442

APPENDICES

APPENDIX 1

2012 Two by Twos

APPENDIX 2

Agendas for CUESS

APPENDIX 3

Master's guidelines

APPENDIX 4

Doctoral guidelines

APPENDIX 5

Training and development

APPENDIX 6

Guide to administration



AVAILABLE AT

mailman.columbia.edu/academic-departments/epidemiology/annual-report-2012



Columbia University
MAILMAN SCHOOL
OF PUBLIC HEALTH

Sandro Galea, MD, DrPH

*Gelman Professor and Chair
Department of Epidemiology*

EDITOR

Barbara Aaron
Administrative Director

EDITOR / WRITER

Elaine Meyer
Communications Coordinator

DESIGNER

Jon Kalish